Average net paid circulation of THE CHICAGO TRIBUNE December, 1924: Daily - - - 601,512 Sunday - - 977,353

Chicago Daily Tribune

THE WORLD'S GREATEST NEWSPAPER

FINAL EDITION

VOLUME LXXXIV.—NO. 3 C [REG. U.S. PAT. OFFICE; COPYRIGHT 1925 BY THE CHICAGO TRIBUNE.] SATURDAY, JANUARY 3, 1925.—24 PAGES THIS PAPER CONSISTS OF TWO SECTIONS—SECTION ONE ** PRICE TWO CENTS IN CHICAGO AND SUBURBS ELSEWHERE THREE CENTS

SEIZE $200,000 GEM BANDIT

SOUTH PARK BOARD VOTES OUTER LINK

Put $4,000,000 Bonds Up to Voters.

BY OSCAR HEWITT.

A new boulevard link connecting the south park with the Lincoln park system was started on its way yesterday when the south side commissioners voted to place a bond issue of $4,000,000 on the ballot for the election Feb. 24. That is to pay the south side half of the span.

As compared with the Michigan link, the new connection will have more beauty because of its location at the mouth of the river, more utility because of its greater width, more relief to traffic because of its larger vehicle capacity—and yet it will cost only approximately half of the expense of the Michigan drive. At the same time, the new span will be much less of an interference with navigation because of the longer span over the river.

Project Well Along.

The project is much farther along than the mere submission of the bond issue indicates. That is shown by the resolution adopted by the south siders, part of which reads:

"The Lincoln park commissioners have consented to build the necessary connecting boulevard and driveway, and to bear one-half the expense of constructing said bridge and necessary appurtenances, from north of the Chicago river to the center thereof, so that said completed boulevard and driveway and bridge will furnish a valuable and necessary connection between the park systems controlled by south park commissioners and the Lincoln park commissioners."

Bids on Fine Arts Building.

At the same meeting the south side commissioners opened bids for the restoration of the exterior of the old Fine Arts building in Jackson park, for which a bond issue was approved by the electorate several months ago. Four bidders submitted prices, but none of them gave a price on each of the twenty-nine different finishes considered. Bids were asked on imitation stone of different kinds, marble, granite, limestone, terra cotta, and combinations of each of them with cement plaster.

The prices ranged from $1,713,319 for cement plaster with cast cement blocks to $8,649,319 for solid granite walls of a particular granite. A bid on marble was $6,155,236. The bids were referred to the engineers for tabulation and recommendation, but it is probable that the board will adopt an imitation stone or Indiana limestone. The total bond issue is only $5,000,000 to restore the exterior and revamp and improve the interior.

Opposed by Bain.

Only Commissioner John Bain opposed the boulevard link project. The resolution had been prepared by the attorney for the board and Commissioner Bunny moved its adoption.

"I don't know what the plan is for this boulevard and bridge," started Mr. Bain. "This is very unusual. No plans have been adopted by this board."

"This project has been the subject of discussion in this board for five years," interjected Commissioner Kelly. "The board's engineers made the estimates of costs."

"It has been the usual procedure to adopt important matters after due consideration," replied Mr. Bain. "I have never seen these plans."

"As I understood the attorney," said Commissioner Sunny, "it is necessary for the board to take action at once in order to get the bond issue on the ballot next month."

Asked to Inspect Plans.

After the meeting had adjourned Commissioner Sunny began unrolling plans and invited Mr. Bain to inspect them. Commissioner Bain appeared to be in a hurry to get away, but Mr. Sunny insisted that the plans were interesting.

"If you will send me over a copy of them I will be glad to look them over," was the parting remark of Mr. Bain.

The other commissioners inspected and discussed the plans for some time. There were six different routes or plans for the link on the south side. The chief points of difference were the route to be taken over the property of the Illinois Central and whether the new link will be connected by a boulevard with Michigan avenue along the south bank of the river.

All of the plans provided for the bridge, with a driveway 100 feet wide and a span over the river of 300 feet, near the present life saving station. If the bond issue is approved the south park commissioners are hopeful that actual construction shall be started in 1925.

NEWS SUMMARY

WASHINGTON.

France offers to pay United States debt in ninety years, starting with a ten year moratorium. Page 1.

Army appropriation bill for 1926, carrying total of $331,131,114, reported to house. Page 2.

Treasury begins financing with which it is to pay bonus. Page 2.

Sugar supply of future may come from dahlia flower, scientist tells 3,000 at conclave. Page 3.

Senate postoffice committee revises administration rate increase bill, greatly modifying proposed second class rates. Page 7.

Senator Robinson [Dem., Ark.] offers resolution for investigation of tariff commission. Page 12.

LOCAL.

Solve $200,000 Parkway hotel holdup with arrest of O'Banion pal. Page 1.

South park board votes bond issue for half of new outer link and bridge. Page 1.

County employé, two others sought after U. S. agents uncover fake booze stamp plot. Page 1.

Shepherd calls on Judge Olson to explain inquiry and judge issues statement. Page 2.

Southern Europe and Russia changing racial trend in the United States, Arthur Evans finds. Page 2.

Pastor Mills to stand pat on liberalism, he says; may not resign. Page 3.

Three robbers loot La Salle station express office of $18,000. Page 3.

Two youths found suffocated in freight car. Page 3.

Forbes defense paints Elias Mortimer as boasting falsely of influence with Hardings and as real villain of veterans' bureau scandal. Page 4.

Eastern expert says modern homes are bad for children, being too mechanical and easily broken. Page 4.

Experts hasten appraisal of surface lines; labor spokesman in council attacks Dever purchase plan. Page 5.

Congressman Gorman explains suspensions at local postoffice; says clerks and carriers are not involved; boosts their efforts for more pay. Page 7.

Abolition of many city jobs forecast as budget is prepared. Page 12.

Sanitary district trustees expect to save $4,000,000 in 1925. Page 12.

City council approves plan to test points in gas refund case. Page 12.

DOMESTIC.

Woman claims twins as own to save unwed mother; husband learns of deception after eleven years. Page 1.

Representative Scott's secretary testifies as to alleged indiscretions during capital life confided to her by Mrs. Scott. Page 3.

Air service between Chicago and Minneapolis, taking in Milwaukee and Wisconsin cities, is proposed. Page 3.

Liner Mohawk burns in Atlantic storm; passengers and crew are saved. Page 5.

Rhode Island's exiled senators will return home today. Page 5.

FOREIGN.

Rioting continues in Italy as Premier Mussolini prepares to face parliament today. Page 2.

U. S. Marines landed at Nanking, China, to protect American university; more looting feared. Page 2.

Big Bill Haywood, convicted I. W. W. leader, reported trying to "bum" his way back from Russia. Page 2.

British food situation called as precarious as during world war. Page 3.

SPORTING

Major league chiefs meet to draw 1925 schedules. Page 10.

International balkline billiard meet set for Feb. 23-March 5 at Congress hotel. Page 10.

Kid Kaplan stops Kramer in ninth round to win world's featherweight title. Page 10.

Notre Dame has praise for Stanford as trip home starts. Page 11.

I. A. C. team leaves Monday for indoor games in New York. Page 11.

Franklin Park enters team of 34 skaters in Tribune Silver Skates derbies Jan. 25. Page 11.

University of Chicago basket team wins first game of season, beating Mercer, 26 to 22. Page 11.

Field of 327 competes tomorrow in ice skating meet of Austin-Columbia A. A. Page 11.

EDITORIALS.

The Conduct of Our Foreign Affairs; Chicago Morals; Notre Dame Champion; For Chicagoans Breathing Is a Dirty Job. Page 6.

BOOKS.

John Borden reviews Henry Savage-Landor's "Everywhere." Page 9.

Book reviews of the week by Fanny Butcher. Page 9.

London literary letter. Page 9.

MARKETS.

Marked improvement in finance and industry marks start of 1925, Mather says. Page 17.

Growing Socialist trend of speaking by clergy noted by Scrutator. Page 17.

All classes of stocks soar in first session of 1925. Page 18.

Prices sag when long wheat comes out in quantity; corn easier. Page 19.

Hogs recover on liberal shipping orders; cattle trade weakens. Page 19.

XMAS ROBBERY IN THE PARKWAY HOTEL SOLVED

Thief Caught After Nine Day Hunt.

Solution of the looting of the exclusive Parkway hotel on Christmas eve, with the theft of jewels worth $200,000, was found yesterday, police announced, with the arrest of George [Rabbit] Connell, intimate of Dean O'Banion, slain gangland chieftain.

Two police sergeants, after working day and night for nine days located the Rabbit cowering in a little room in a North La Salle street lodging house. Two hours later a Criminal court judge had him released from police custody, and turned over to the sheriff's department. Police this morning will start a determined fight to regain Connell.

Squads late last night also were searching cabarets for Irving (Sunny) Schlieg, said to have been named by Connell as head of the conspiracy to rob the Parkway. Word was sent to New York to apprehend a woman friend of the gangsters who is believed to have taken the gems there for disposal.

Gems in His Room.

In Connell's room police say they found three rings and a diamond stick pin which were later identified by Parkway hotel guests as their property. Six pearls, which the detectives believe were ripped from a $75,000 string stolen from Mrs. Harry Hart, wife of a member of the firm of Hart, Schaffner & Marx, were also found.

A fuzzy brown cap and a tan topcoat, said to have been worn by Connell, and a hammer, punch, and chisel used to tear open the hotel's safety deposit boxes, led to the capture of Connell, who was known in his La Salle street warren as George Martin.

Connell was the natty dresser of the pair who just before dawn of Christmas terrorized the lobby of the hotel. Clerks and bellboys who were bound and gagged remembered that one of the two gunmen who held them at bay wore a handsome fuzzy brown cap and a tan coat.

Break Into Boxes.

Nonchalantly the robbers worked. While one covered George Walsh, the elevator man, and Dick Potter, the clerk, the other coolly took $2,000 from the cash drawer and then went to work punching out locks in the safety boxes and stowing away precious gems.

With meager descriptions Sergts. William Cox and James McLaughlin went to work. Yesterday they took a picture of Rabbit Connell to the elevator man, Walsh. Walsh identified the picture as that of the man with the fuzzy brown cap. A few more hours and the two detectives had Connell prisoner and found the cap, coat, hammer, punch, and chisel in his room.

Lieut. Col. William S. Woods identified the rings as those of his wife. The diamonds were gone. A. A. Wakefield, another guest at the Parkway, identified the stickpin as his property. The elevator man faced the prisoner and identified him as one of the two men who held up the hotel.

Seek Other Man.

With this [redacted] work on the detectives started immediately to seek the other man and the remaining $195,000 worth of jewels and money.

But in the meantime the underworld started in motion its machinery to hold its own.

Connell's lawyer rushed into Criminal court and before Judge William J. Lindsay demanded a writ of habeas corpus for release of his client. Judge Lindsay set the hearing on the writ for this morning.

In the meantime, on the plea that he feared third degree processes if Connell stayed over night in the hands of the police, the attorney, Frank McDonnell, petitioned for and obtained a transfer of the prisoner to the hands of the sheriff.

Connell, the police say, was bosom chum of John Sheehy, killed about a year ago in the Rendezvous Gardens, Diversey and North Clark street, and had been known as a satellite Dean O'Banion.

POLICEMAN'S SON KILLS HIMSELF WITH DAD'S GUN

Francis Russell, 18 year old son of Policeman Edward Russell, shot and killed himself last night with his father's revolver in his bedroom at 3244 Carroll avenue. He had been in ill health for more than a year. Going to his bedroom after being reprimanded, the youth took the revolver from a drawer and sent a bullet into his right temple. The father is attached to the Chicago avenue station.

France Wants Ninety Years to Pay

HOLIDAY AMENITIES IN WASHINGTON

Col. Harvey to Congressman Britten.

Congressman Britten to Col. Harvey.

MAN AND WIFE HELD; ENEMIES' HOUSE BOMBED

Two suspects were held for questioning early this morning after the home of Joseph Busa, 4940 West George street, was bombed for the second time in four months. Busa, his wife and three children were hurled from their beds by the explosion, which shattered their porch and damaged a neighboring home.

Policemen from Cragin station, after a hurried investigation held Guy Vivaros, 5034 Wolfram street, and his wife, Frances. It is alleged that the Vivaros and the Busas had become bitter enemies over nonpayment of a loan made by Busa.

Another theory of the police as to the mysterious enemy who has twice tried to kill the Busa family is that several months ago Mrs. Busa went bond for a friend caught selling wine. The friend disappeared and the bond was declared forfeit.

When the Busas located the man in Michigan he threatened them with death if they tried to enforce his return to Chicago, it was said.

LUNCH SERVED LINEUP IN RUN ON IOWA BANK

Des Moines, Ia., Jan. 2.—Sandwiches and coffee were furnished by a local bank today to a group of depositors who were waiting to get their money in a "run" on the institution following the closing of two Des Moines banks Wednesday.

The depositors had been waiting for several hours when lunch time came, but did not wish to relinquish their places in line. The bank withstood the "run."

Clearing house banks today agreed to furnish an "unlimited amount" of money to any bank which faces a run.

THE WEATHER

SATURDAY, JANUARY 3, 1925.

Sunrise, 7:18 a. m. Sunset, 4:30 p. m. Moon sets at 2:11 a. m., Jan. 4. Mars is the evening and Venus the morning star.

Chicago and vicinity—Mostly cloudy Saturday and Sunday; moderate temperature. Gentle to moderate winds, mostly southwest. Illinois — Cloudy to partly cloudy Saturday and Sunday; not much change in temperature.

TRIBUNE BAROMETER.

TEMPERATURES IN CHICAGO

MAXIMUM, 5 P. M. 29
MINIMUM, 5 A. M. 25

3 a. m.	26	Noon	27
4 a. m.	26	1 p. m.	27
5 a. m.	25	2 p. m.	28
6 a. m.	25	3 p. m.	27
7 a. m.	26	4 p. m.	28
8 a. m.	25	5 p. m.	29
9 a. m.	26	6 p. m.	28
10 a. m.	28	7 p. m.	28
11 a. m.	27		
5 p. m.	27		
9 p. m.	27		
Unofficial—			
10 p. m.	27		
11 p. m.	26		
Midnight	26		
1 a. m.	25		
2 a. m.	25		

Mean temperature for twenty-four hours ending at 7 last night, 26; normal for the day, 26. Deficiency since Jan. 1, 4 degrees.
Barometer, 7 a. m., 30.32; 7 p. m., 30.17.
Precipitation for twenty-four hours ending at 7 p. m., .01 of an inch. Excess since Jan. 1, 0.04 of an inch.

[Official weather table on page 18.]

Claims Twins As Own to Aid An Unwed Girl

Muskegon, Mich., Jan. 2.—[Special.]—How a woman claimed twin baby girls as her own that an unmarried motner might escape shame, and how the husband of the former woman believed for eleven years that he and his wife were the legitimate parents of the twins, was revealed here today.

It was Paul Dick, formerly of Muskegon and now of Omaha, Neb., who for more than a decade believed himself the lawful father of Margaret and Margie.

Met Girl in Hospital.

Back in 1913 Mrs. Dick entered a hospital here for treatment for anemia. On an adjoining cot lay a 17 year old English immigrant girl who had been betrayed by her uncle. One day the girl, pale and unhappy, sobbed out her secret to Mrs. Dick.

The following day the English girl gave birth to twins. Mrs. Dick claimed one and decided to let her husband believe it his own. Mr. and Mrs. Thomas Ridout of Muskegon Heights took the other infant and began to rear it as their own.

Three years later Dick's sister, Miss Tena Dick, noticed a child playing on the beach that "surprisingly resembled" Margaret. She called the matter to her brother's attention. An investigation was started and the Ridouts eventually gave up the child. Margaret and Margie were reunited.

How Story Was Revealed.

Later, following his removal there, Dick told some one in Omaha how closely he came to being cheated out of one of his twin daughters through a scheme of Muskegon hospital attachés.

The hospital, to protect its reputation, divulged the truth. Birth records proved an unwed girl gave birth to twins at the time in question. The Dicks will keep the two girls.

Symphony Players at Ravinia Get Pay Raise

Members of the Chicago Symphony orchestra who play the ten weeks summer season at Ravinia park will receive a $12 a week wage increase as the result of an agreement signed yesterday by James C. Petrillo, president of the Chicago Federation of Musicians. Under the old contract the players received $80 a week. This year they will get $92. The new agreement will cover a two year period. Next year the rate will automatically be raised from $92 to $100 a week. This increase, according to Petrillo, rates the members of the symphony orchestra as the best paid in the country.

New York Clearing House Sets Record Transaction

New York, Jan. 2.—The New York clearing house was called on today to handle a record volume of bank clearings. The total was $1,655,000,000, topping by $50,000,000 the previous record set on Dec. 15 last, and coming within $207,062,000 of equaling the total value of all paper currency in circulation in the United States.

$25 to Puzzle Makers

See Page 8

for instructions for making crossword puzzles. The Tribune will pay $25 each for best designs.

MEMORIAL HALL AT HARVARD DIES, CAFETERIA VICTIM

Boston, Mass., Jan. 2.—[Special.]—Memorial hall, Harvard's famous dining room, has been ordered closed Jan. 10, according to President Lowell. Cafeterias, "one arm" lunchrooms, and regular dining rooms have sealed the fate of this historic dining spot, which has served Harvard men since civil war days.

The hall, dedicated to the sons of the North who fought against the Confederacy, will see no more uprisings against the quality of food served.

Dr. Lowell declares modern students evidently favor "eating around" to meeting regularly as diners in Memorial hall, and that with accommodations for 1,000, and with only an average of 300 taking advantage of them, this would mean a loss of $25,000 in a year.

BARS CHALIAPIN FROM SINGING IN WASHINGTON

The voice of Feodor Chaliapin, of opera fame, may not charm a Washington, D. C., audience in "Faust" on Jan. 26, it was decided yesterday by Circuit Judge Ira Ryner.

He issued a temporary injunction restraining the singer from appearing, sustaining the complaint of the Chicago Civic Opera company lawyers, who said if Chaliapin sang in "Faust" Jan. 26 the receipts on Feb. 10, when the opera company has scheduled him to sing in "Boris Goudenoff," would be reduced.

Chaliapin's contract precludes him from singing in any city for which the opera company has booked engagements, the attorneys said.

DEAF AND DUMB, BUT TALKS HER HUSBAND SICK

Mrs. Allison Reynolds, 727 West 60th street, yesterday gave Judge William L. Morgan visible, if not audible evidence, that a dumb woman can "nag" a husband, when she burst into a torrent of finger talk in the court of domestic relations.

Reynolds, also deaf and dumb, had been arrested for nonsupport. Through an interpreter, he told Judge Morgan he couldn't stand the way his wife talked to him. It was talk from morning until night and he worried so much about it he lost his job.

When Mrs. Reynolds opened fire with all ten fingers going at high speed, Judge Morgan continued the case until Reynolds can be assisted to get work.

Hunt County Employe For Booze Plot

William Nathan, a department head in the office of the county assessors, was sought by federal agents all yesterday and last night on a warrant charging violation of the liquor laws. He is accused of being the leader of three groups of strip stamp counterfeiters, booze hijackers and liquor adulterators said to have been working in league with more than 500 bootlegging Chicago druggists.

Warrants were issued by United States Commissioner Henry C. Beitler for Nathan, Yale Shamberg, 6445 Lakewood avenue, and a Jerry Jamison. Eight others were arrested without warrants when they called at suspected places to collect payment for poor booze, good bottles and fake stamps.

How He Got Power.

According to government charges, Nathan has gained leadership of the various outlaw crews by boasting of his political connections and his ability to hire and fire prohibition agents.

To back up his representations, Nathan is said to have loitered in the corridors of the Transportation building, where Chicago's two prohibition units are located, until he knew every agent by sight. As a result of Nathan's activity Divisional Chief W. W. Anderson asked for reinforcements from the general agents' department in New York.

Agents Come from East.

Several months ago three New York sleuths arrived here and set up whisky adulterating establishments. Not until two weeks ago, however, were they able to gain the full confidence of the gangs.

The agents finally were counted into the most hushed conferences of the cliques and actually engaged in the traffic, it is said.

Yesterday a truckload of spurious stamps and a large quantity of moonshine drug store whisky were seized in transit. It was then that A. P. Madden, chief of the special intelligence unit, ordered a roundup.

Chief Madden said late last night that fifteen additional warrants will be asked this morning. It was said some of these would lead raiders into the county building and the city hall.

Carried Extra Guns.

According to Divisional Chief Anderson the three mobs were prepared to handle any adjunct of the illicit booze traffic, even to going to the extent of some shooting if the tasks required violence. In accordance with this understanding squads sent out under the direction of General Agent Jack Early were ordered to carry extra firearms.

The conspiracy alleged to have been headed by Nathan is the second highly organized fake stamp and label plot to be uncovered here within a year. Last July agents under Chief Enforcement Officer Charles W. Vursell wrecked two printing plants, seized more than 5,000,000 labels and stamps, and obtained original plates from which the bogus material was made. The source of the counterfeits in the present case has not been discovered, it is said.

YOUNG SONS OF E. P. CONNELLY HURT IN CRASH

Carlinville, Ill., Jan. 2.—Newman and Paul Connelly, small sons of E. P. Connelly, chief auditor of the McCormick Harvester company, Chicago, were seriously injured when the automobile in which the family was en route from St. Louis to Chicago skidded off a bridge over a creek near here today.

BLUE RIBBON FICTION

The PEARL of AMARU . . . by J. Allan Dunn

Fighting in the south seas . . . the love of a ruthless skipper . . . cannibals and native warfare . . . a trader in the power of a villain . . . and a beautiful white girl in a setting of savagery. Don't miss this thrilling Blue Ribbon story in the magazine section of

Tomorrow's Tribune

Want Ad Index Page 19

HERRIOT ASKS MORATORIUM OF TEN YEARS

Congress Unlikely to Accept Proposal.

BULLETIN.

ROME, Jan. 2.—(By the Associated Press.)—Italy stands by the principle that interallied war debts must be paid, acccording to a semi-official declaration tonight. The declaration added that Italy intended to begin payments on her debt as soon as the condition of her budget permitted. The statement was made in view of the fact that certain opposition papers had asserted that the Italian government did not support the principle of payment.

BY ARTHUR SEARS HENNING.

Washington, D. C., Jan. 2. — [Special.]—France proposes to liquidate her $4,000,000,000 war debt to the United States within about ninety years.

This is the gist of official communications received by the Coolidge administration today from Premier Herriot and Finance Minister Clementel.

Premier Herriot emphatically denied that France has any thought of repudiating her war debts and went to great length in his note to convince the United States that Minister Clementel's elimination of the American debt from the French 1925 budget was not predicated on repudiation.

The French premier's assurances were laid before President Coolidge and his cabinet by Secretary of State Hughes at the semi-weekly meeting today. Mr. Herriot's intepretation of Mr. Clementel's budget statement had been somewhat garbled in transmission and Ambassador Herrick has been cabled to ask for the actual text of the finance minister's observations.

President's Prediction Fulfilled.

Enough was gathered from the note, however, to convince the cabinet that the French government disavows any thought of repudiation and desires to advance proposals of terms of liquidation of the debt. President Coolidge had predicted that this would be found to be the attitude of France.

Up to date no formal proposal of a settlement has been made by France to the American war debt funding commission. Ambassador Jusserand has talked informally with Secretary of the Treasury Mellon, chairman of the commission, regarding possible terms, but he was authorized to make no definite proposal. In view of the assurances received from Premier Herriot, France now will be expected to propose a definite settlement to the commission within a reasonable period.

The French government is seeking terms far more favorable than were accorded Great Britain. France wants a ten year moratorium and an amortization rate of one-half of 1 per cent annually, which would liquidate the debt in about eighty years after the ten year moratorium.

Would Owe 16 Years' Interest.

Should the ten year delay be granted, it would mean that interest over a period of approximately sixteen years will have accumulated when annual reduction of the debt begins, inasmuch as no interest has been paid on the war loans to France since they were made from six to seven years ago. That accumulated interest, it was figured, would make the total due when annual payments begin after the ten year period about $5,000,000,000.

Treasury officials believe that there is no use considering rates of interest below those accorded Great Britain and the other debtor powers with whom settlements have been made. Those were 5½ per cent interest in the first ten years and 3 per cent for the remainder of the sixty-two year life of the funding arrangement. Those officials who would talk about the French offer at all insisted that congress would be unwilling to approve a lower interest rate and they likewise questioned that congress would approve even a ten year delay in interest and principal payments.

Settlement Might Be Rejected.

The suggestion that France may ask for an absolute disregard of all interest charges in the ten year moratorium was met at the treasury with the declaration that even should the American debt commission complete a settlement on that basis, it would be rejected at the capitol. On the other hand, some officials appeared to feel that many members of congress would

be entirely satisfied to obtain some commitment from France and would accept any funding settlement within reason.

The debt commission admittedly is facing a difficult situation, for it must consider the congressional attitude before it makes any agreement. And in view of the temper of the present congress, some observers predicted that the French offer may come to naught unless the French government is willing and able to go something like as far as Great Britain in the way of terms.

The British embassy denied today that Montague Norman and Sir Allan Anderson, officials of the Bank of England, were in the United States in the interest of international debts, and said their trip would not extend to Washington.

HERRICK SENDS OFFER

BY HENRY WALES.

[Chicago Tribune Foreign News Service.]

[Copyright: 1925: By The Chicago Tribune.]

PARIS, Jan. 2.—The precise details of the French proposal for a settlement of the United States debt, contained in Ambassador Herrick's note to Washington, were obtained by THE TRIBUNE tonight from a reliable source.

The note, which summarizes the suggestions of M. Clementel, finance minister, for a solution of this problem, was handed to Mr. Herrick at a conference with Premier Herriot, and, although unofficial in character, represents the present official attitude of the French government.

What France Proposes.

Consisting of ten closely typed pages outlining France's economic situation, the note terminates with three general proposals for the regulation of the war debt, which are as follows:

ONE—France asks a moratorium of ten years' duration, during which time with the proportional increase in Germany's reparations payments under the Dawes plan and with a corresponding decrease in France's expenditures for war damage repair and pensions, the nation hopes to reach a position to face its debts.

TWO—France proposes to begin payment to the United States at the end of that moratorium, in 1935, and to extend payment over eighty years. This eighty year period in turn will be divided into four separate periods of twenty payments, increasing progressively from one period to the other. By this system it is believed that France will be allowed gradually to gather economic strength and to throw off its burden.

Wants Very Low Interest.

THREE—In order to assist in this process France will ask the United States, as a special favor, to diminish the rate of interest to the lowest possible, and THE TRIBUNE learns that one-half of 1 per cent is suggested.

Though this proposition is unofficial in character, France hopes to meet with a favorable reply, which possibly will be followed by open negotiations for a debt settlement, which, it is realized, must be reached if recurrent misunderstandings, such as that which recently occurred in both Paris and Washington, are to be avoided, and if France is to make progress towards ultimate economic good health.

Postpone Finance Ministers' Parley.

PARIS, Jan. 2.—[By the Associated Press.] — The conference of allied finance ministers, which had been called for next Tuesday to discuss the allotment of German reparation payments, has been postponed until Wednesday because of delay in getting together some of the experts' reports.

It is expected that Winston Churchill, British chancellor of the exchequer, will begin conversations with M. Clementel regarding the French debt to Great Britain before the formal conference opens. Despatches from London today said Mr. Churchill was leaving for Paris Monday. It is also believed there will be an exchange of views between these two ministers on the general subject of interallied obligations.

U. S. Keeps Out of Discussion.

It is pointed out that whatever discussions Mr. Churchill and M. Clementel have on the subject of debts will be entirely separate from the formal conference. James A. Logan Jr., representing the United States, has instructions against participation in any conference discussion on general debt settlement.

The agenda of the conference calls for the cleaning up of back accounts and a division of the Ruhr receipts and other reparations, including a basis for the distribution of the Dawes plan annuities.

Fixed allowances for the expenses of the armies of occupation will be considered by the conference in an effort to reduce as far as possible all costs of reparations collections which formerly consumed a large part of everything obtained from Germany.

U. S. A SHYLOCK, SOVIET FOREIGN MINISTER SAYS

[Chicago Tribune Foreign News Service.]

PARIS, Jan. 2.—Charges of Shylockism and imperialism are made against the United States in an interview given in Moscow by Georges Tchitcherin, the soviet foreign minister, to the correspondent of the Petit Parisien.

"The United States was the only nation deriving any real benefit from the war," the bolshevik leader is quoted as saying. "Consequently, the economic pressure they are now exerting upon European nations is increasing daily and on many points is approaching a crisis. Such a situation of inequality cannot contribute toward the general welfare or a happy solution of the difficult problems before the European nations."

M. Tchitcherin added that recently the United States, under Secretary of State Hughes' direction, utilized its growing international power to "adopt an aggressive and imperialistic policy in the far east which at this moment threatens China's independence."

17 Year Old Wife of Slain Bandit Held for Trial

Jacksonville, Fla., Jan. 2.—In the custody of detectives, Mrs. Nellie Wright, 17 year old widow of William E. C. Wright, bandit, who held up a bank in New Orleans and was shot to death later in a gun fight at Mobile, left for New Orleans, where she will face charges of receiving stolen property. The $11,707 found in her possession and which she admitted was a part of the $13,000 loot obtained by her husband in the New Orleans holdup, was sent to New Orleans by express.

NAB TWO WYOMING SUGAR BANDITS.

Kewanee, Ill., Jan. 2.—[Special.]—Arrests were made here today by Kewanee police of J. Hall and Ralph Lemasters, wanted at Casper, Wyo., for a sugar robbery. Officers from Wyoming are on the way here.

SHEPHERD AND OLSON LAUNCH WAR OF WORDS

Judge Is Called On to Explain Inquiry.

Reports of the coroner's physicians yesterday tended to vindicate William D. Shepherd in the matter of the death of William McClintock, who willed Shepherd $1,000,000. Shepherd then challenged Chief Justice Harry Olson of the Municipal court to make the vindication absolute or to refute it if he could.

Judge Olson countered, saying he might divulge his reasons for asking the investigation if the Shepherds would grant him immunity from a libal suit, to which Mr. Shepherd replied: "That's like him."

Statement by Shepherd.

The statement of Mr. Shepherd follows:

"The findings in the report of Dr. McNally, the coroner's chemist, are exactly such as I have all the while known they would be, yet it is natural under the circumstances that I should be glad when the report is made public.

"These findings were the same as those of Dr. Simonds, and both reports are further reinforced by the evidence given by Mr. Cooney, investigator for the state board of health, and by Dr. Bundesen.

Thanks His Friends.

"I want to thank my many friends who have, without exception, stood by me loyally, and I want to thank the press, or at least the greater portion of it, for the kindly courtesy which they have extended to me in this matter.

"I want to thank publicly State's Attorney Crowe and his associates and Coroner Wolff and the men of his staff for the careful, deliberate, painsuaking, and thorough manner in which they have conducted this investigation. I am sure the public joins me in saying that the gentlemen of these offices were imposed upon, for while Judge Olson specifically stated that he talked only in the rôle of a private citizen, the state's attorney and coroner could not forget the fact that Judge Olson had for eight years been one of the leading prosecutors of the state's attorney's office, and since that time for many years had been chief justice of a court having criminal jurisdiction, and it was, therefore, logical to suppose that he would recognize evidence of crime when presented to him.

Officials Did Duty.

"State's Attorney Crowe and Coroner Wolff were justified in believing that a man of Judge Olson's position and with his supposed knowledge of crime would not come to them with a charge unless he had necessary facts for the basis thereof. The state's attorney's office and coroner's office have done only their duty.

"I know that in the minds of all thinking people I have been vindicated, yet in my own mind there is still one big question, why was it done? And no one but Judge Olson can explain this!

"Our boy's grave has been desecrated, my wife's health seriously affected, and my good name besmirched by the repetition of vile insinuations and innuendoes.

"The public and I are entitled to know the animus and malice that is behind all this. We are entitled to know what caused Judge Olson to delve into the history of twenty years past and what caused him to go and who paid his expenses in going to Battle Creek, Mich., to dig up such flimsy stuff.

"I seek no vengeance, but the public and I are entitled to know the motive of the person or persons behind this persecution.

"Judge Olson owes not only to me but to himself and the public to explain publicly his attitude in this matter.'

Statement by Olson.

Judge Olson's response was as follows:

"I cannot take notice of any statement issued to the press by Mr. Shepherd. If he will make the same request to me over his own and Mrs. Shepherd's signatures, asking me to inform the public what induced me to inquire into the circumstances surrounding the death of young William McClintock and the will giving the substantial part of his fortune to Mr. Shepherd, waiving any action for libel on the part of himself and Mrs. Shepherd, on the statement itself, I then would consider whether or not I should do so. The rights of Miss Isabelle Pope (McClintock's fiancée who was balked in marrying him on his deathbed and who was left $8,000 yearly by his will) and possible heirs are also involved, and I ought to take that into consideration."

The inquest was continued until next Tuesday to give Judge Olson time to present any further information he may have.

FASTER TIME—BEST SERVICE DES MOINES, IA., VIA CHICAGO & NORTH WESTERN RAILWAY.

Through modern Pullman standard sleeping cars now leave Chicago daily 10:15 p. m., arriving Des Moines 7:20 a. m. Returning leave Des Moines 10:00 p. m., arrive Chicago 7:25 a. m. Later departure—early arrival—on time trains. For tickets and reservations apply H. G. Van Winkle, Gen. Agt., 148 S. Clark St. (Tel. Dearborn 2323), or Madison St. Terminal (Tel. Dearborn 2060).—Adv.

ONE of the most unique Radio Exhibits ever assembled opens Monday in our Radio Section, Fourth Floor. See announcement on another page in this paper.

MARSHALL FIELD & COMPANY

South of Europe and Russians Change U. S. Immigrant Tides

BY ARTHUR EVANS.

Renewed efforts to break down the immigration bars on the part of some eastern groups, apparently with a view of increasing the common labor supply, again are turning the attention of the experts to the 36,000,000 persons of foreign white stock in the United States, or about one-third the entire white population.

The change in the tides of migration which started in the nineties and ran until the bars went up, and the possible effect the infusion of the various racial stocks will have on the development of the American type have got the students busy.

The census figures, coming in for new analysis, show in higher relief than ever the drift from the Mediterranean lands and eastern Europe in the quarter century or so before 1920.

Russia, Italy Send Many.

Russia and Italy, mostly southern Italy, now hold as large a place in the foreign white stock of America as does Germany. Russia alone has as prominent a position almost as Ireland. Italy has outrun the Scandinavian countries, Norway, Sweden, and Denmark.

The census bureau uses the term foreign white stock to indicate the combined total of three classes—namely, foreign born whites, native whites with both parents foreign born, and native whites of mixed parentage, one parent native, the other foreign born.

Out of the 36,000,000 persons of foreign white stock in 1920 some 26,000,000 were in the cities and 10,000,000 in the rural regions.

The tremendous changes in the countries from which this stock originated are shown by a few groupings.

In the ten years from 1910 to 1920 the foreign stock from northern Europe decreased about 6 per cent. The drift is shown as follows:

Country of origin.	1920.	1910.
England, Scotland, and Wales	3,269,000	3,231,000
Ireland	4,136,000	4,504,000
Norway, Sweden and Denmark	2,900,000	2,800,000
Germany	7,259,000	8,282,000
	17,564,000	18,817,000

Net decrease, 1,253,000.

On the other hand, a gain of over 57 per cent was made in the stock from the following countries:

Country of origin.	1920.	1910.
Austria	3,139,000	2,001,000
Hungary	1,119,000	700,000
Russia	3,871,000	2,351,000
Roumania	134,000	88,000
Bulgaria, Serbia	43,000	22,000
Italy	3,337,000	2,098,000
Greece, Spain, Portugal	423,000	253,000
Turkey in Asia	164,000	75,000
	12,221,000	7,771,000

Net increase, 4,450,000.

Analysis of Big Changes.

The greatest increase was made by Austria, Hungary, Russia, and Italy. Foreign stock originating in these countries numbered 11,460,000 in 1920, as against 7,330,000 in 1910 and 2,795,000 in 1900.

The distribution tables show the drift more comprehensively. Of the foreign white stock in 1910, about one-fourth originated in Germany; in 1920, about one-fifth. Ireland furnished 14 per cent in 1910 and only 11.4 per cent in 1920. England, Scotland, and Wales dropped from 10 per cent in 1910 to 9 per cent in 1920. Denmark, Norway, and Sweden were 8.4 per cent in 1910 and 8.1 in 1920. This group of countries was the source of 58 per cent of the foreign white population in 1910 and of 48.3 per cent in 1920.

On the other hand, Russia, which was the origin of 7.9 per cent of our foreign stock in 1910, jumped to 10.6 per cent in 1920; Italy grew from 6.5 per cent in 1910 to 9.2 per cent in 1920. Austria and Hungary, which stood 8.4 per cent in 1910, was 11.7 per cent in 1920. Greece, Spain and Portugal, contributed 1.2 per cent in 1920 as against only .7 per cent in 1910.

Big Jump in Ten Years.

To sum it up, this group of countries was the origin of 23.5 per cent of the foreign stock in 1910, and of 32.7 per cent in 1920.

In other words, in the ten years, in the makeup of America's foreign white population the northern group of countries dropped from 58 per cent to 48 per cent while the group of east European and Mediterranean countries rose from 23.5 per cent to 32.7. Such was the drift in that decade alone.

MARINES GUARD U. S. COLLEGE IN NANKING, CHINA

Officials Fear More Looting.

BY JOHN POWELL.

[Chicago Tribune Foreign News Service.]

[Copyright: 1925: By The Chicago Tribune.]

SHANGHAI, Jan. 2.—A small detachment of American marines landed at Nanking, the capital of Kiangsu province, on New Year's day and are now patrolling the streets about Nanking university, the leading American college in the Yangtsze valley. Although there has been no further looting, considerable uneasiness prevails both in Nanking and other towns on the Shanghai-Nanking railway.

In the town of Soochow, near Shanghai, officers of the chamber of commerce and heads of wealthy families are being held by troops and are being forced to put up funds to prevent looting.

Seize Shipment of Arms.

To the south of Shanghai fighting is going on between the forces of Chen Lo-shan and Sun Chun-fang and reports this afternoon state that Sungkiang has fallen to Sun. Two shiploads of ammunition and guns consigned from Hankow to Gen. Sun Chuan-fang, which were being held up here by the customs officials, were boarded Wednesday night by armed men, who removed the guns.

Marshal Wu Pei-fu, Chihli's erstwhile military lord, who is now completely out of luck, entered Hankow today with an armed guard of 300 men.

Amnesty for Prisoners.

[Chicago Tribune Foreign News Service.]

PEKING, Jan. 2.—A blanket mandate has been issued granting amnesty to all political offenders except Tsao Kun, whom Tuan Chi-jui, head of the provisional government, has ordered placed on trial, and members of parliament accepting bribes in the last presidential election whose disposition he will leave to the people's conference.

The illness of Sun Yat-sen, South China leader, who is slated by the people's conference to be the nation's next president, is serious and he may be removed to the Rockefeller hospital.

Reds Grant Money to Make Microbe and Plague Bombs

[Chicago Tribune Foreign News Service.]

RIGA, Latvia, Jan. 2.—The soviet papers publish a report stating the finance commissariat has granted an additional subsidy of 50,000 gold rubles [$25,000] to enable Prof. Maslokovitz to perfect new bombs which are designed to spread microbe cultures and deadly plagues over an area of a square mile when exploded. According to the papers, the new bombs are designed to spread terror among Russia's capitalist enemies.

Children Quickly Learn To Rely On Cuticura

To soothe and heal the rashes and skin irritations of childhood. Daily use of Cuticura Soap, assisted by Cuticura Ointment, will keep the skin and scalp clean and healthy and prevent simple irritations from becoming serious.

Soap 25c. Ointment 25 and 50c. Talcum 25c. Sold everywhere. Samples mail free: Address: "Cuticura Laboratories, Dept. 20B, Malden, Mass." Cuticura Shaving Stick 25c.

LAND BATTERIES OF NO AVAIL AGAINST FLEET WITHOUT AIR SERVICE

Washington, D. C., Jan. 2.—A hostile fleet could "walk into New York" despite all the batteries that could be placed on Long Island, in the opinion of Maj. Gen. Patrick, chief of the army air service, unless the United States possesses an adequate air force.

The statement was included in the general's testimony before the appropriations subcommittee, which drafted the war department appropriation bill.

Secretary Weeks, testifying before the committee, asked why the navy "always gets more money" for aviation than the army, "which, from our standpoint, is quite unjust, as the relative fields of operation are practically in the proportion of 2 to 1."

Ringer Elected Secretary of Board of Assessors

At a meeting yesterday of the newly organized board of assessors, Charles Ringer, south side banker and real estate man, was elected secretary, and Adam Wolf, the ranking member in point of service, was reelected president. Gene G. Oliver, the new member elected to succeed William H. Weber, was formally inducted into office.

1926 ARMY BILL OF 331 MILLION GOES TO HOUSE

Guard Growth Encouraged —$6,550,000 for Planes

[BY A STAFF CORRESPONDENT.]

Washington, D. C., Jan. 2.—[Special.]—Although President Coolidge's paring policy has been carried out in the war department appropriation bill for the fiscal year 1926, reported in the house of representatives today, the strengths of the army and National Guard have been left untouched.

The bill carries a total of $331,131,114, which is $6,552,159 less than the appropriation for 1925 and $270,816 under the present budget figure. Of the total amount $258,317,958 is recommended for military purposes and $72,813,156 for nonmilitary activities, including those in the Panama Canal Zone.

The air service receives $2,900,000 more than is being spent during the current year.

Provides Army of 137,000.

The bill provides for an army strength of 12,000 officers and 125,000 enlisted men, exclusive of 8,000 Philippine scouts. There are now 11,800 officers in the army, the report states, which number will be increased to full quota by the graduations at West Point. The latest official figures place the enlisted personnel at 118,750, exclusive of 7,105 Philippine scouts.

A reduction of the National Guard from its present strength of 187,000 to 173,500, which the budget figures would have made necessary, is avoided by reappropriation by the committee of $1,500,000 of unexpended balances from the 1924 appropriation.

"The growth of the National Guard in the last year has been gratifying," the report states. "Its strength has increased about 35,000 since February, 1924, and it is hoped that the additional funds provided for 1926 will allow some increase."

$3,818,020 for R. O. T. C.

A reduction of $5,603,773.67 for carrying on the military establishment is partially accounted for by the fact that this year's budget does not carry an item of $3,600,000 carried in the 1925 bill for administrative purposes of the adjutant general's office in connection with the adjusted compensation act.

For the organized reserves the committee recommends an appropriation of $3,222,466, which is $57,666 less than is being spent during the current year. The report approves the budget estimate of $3,818,020 for maintenance of the R. O. T. C., which now embraces 125,000 students in military training schools and colleges.

The number of men trained in the citizen training camps this year, however, will be cut down from 34,000 to 29,000, although the full amount of the budget estimate—$2,320,000—is approved.

$6,550,000 to Buy Planes.

For the air service the proposed bill carries an appropriation of $14,700,000 and a contract authorization of $2,150,000 to be spent mostly in acquiring new training planes.

"Of the total appropriation $4,400,000 is to be used for procurement of new airplanes," the report specifies. "This amount, together with the contract authorization of $2,150,000, all of which is for new airplanes, gives a total for this purpose for 1926 of $6,550,000, which is approximately $2,900,000 more than was available for the current year."

This figure will provide for acquirement of about 268 new planes.

TREASURY DEPOSITS FIRST $100,000,000 FOR BONUS PAYMENTS

Washington, D. C., Jan. 2.—The treasury has mapped out its financial program for meeting the requirements of the soldiers' bonus and today made its first deposit—one hundred million dollars—in a special account from which the adjusted service certificates will be paid.

It is the plan to add each year a similar amount under the law to this special account and this sum, with its interest compounded annually at 4 per cent, is thought sufficient to meet all payments on the service certificates when they mature some twenty years hence.

The first step taken by the treasury was the issue and sale to itself of $50,000,000 in five year 4 per cent treasury notes and a like amount of special treasury certificates of indebtedness, the latter being redeemable at the option of the treasury, so that funds instantly will be available when required.

By issuing the special securities for the bonus fund and selling them back to the treasury, all disturbing influences of open market operations are eliminated. The securities are handled always at par value of 100 cents on the dollar and the amount of income therefore never will fluctuate.

COUPLE HUNTED AS KIDNAPERS OF LITTLE GIRL

Police last night sought the driver of a limousine and a woman alleged twice to have kidnaped little Helen Perry, 9 years old, daughter of Mrs. Mitchell Perry, 6717 Green street.

HELEN PERRY.

Both kidnapings have been within ten days. The latest was New Year's day, when the child was found wandering in the loop in a dazed condition. She said she had been sent to a butcher shop near her home and the car drew up beside her. The man seized her and held her on the floor of the car while the woman drove to the forest preserve. There, the little girl believes, she was drugged. She has a vague remembrance of an attempt to change her clothing and remove identifications marks. She does not know how she got home.

The other kidnaping was identical. The little girl is the daughter of a brother of Mrs. Perry, but had been legally adopted. Sergt. Michael McFadden of the detective bureau was assigned to investigate.

STONE FIRES HIS JERSEY AID WHO REFUSED TO QUIT

Washington, D. C., Jan. 2.—Walter D. Van Riper, New Jersey assistant United States attorney, who refused to resign at the demand of Attorney General Stone, was removed from office today.

Mr. Van Riper's separation from the service is effective immediately, and was ordered by Mr. Stone within a few hours after he had received a letter from the outgoing assistant district attorney refusing to resign and attacking officials of the department of justice.

THE O'NEIL

Henry C. Lytton & Sons

STATE at JACKSON—on the N. E. Corner

Special—$10 and $12

Fine Velours

$7.35

ONE of the leading makers of Velour Hats made us a most attractive offer on a quantity of his newest and smartest shapes and shades. They presented such an exceptional buying opportunity for our patrons that we could not pass them by. On sale beginning this morning. Wonderful values.

HAYWOOD, BROKE AND DISGUSTED, MAY COME HOME

Prefers U. S. Prison to Soviet Russia.

BY RAYMOND FENDRICK.

[Chicago Tribune Foreign News Service.]

[Copyright: 1925: By The Chicago Tribune.]

CONSTANTINOPLE, Jan. 2.—Bill Haywood, who fled to Russia several years ago to escape a prison sentence imposed by former Judge Landis in the famous I. W. W. trials, is going home.

BILL HAYWOOD. [TRIBUNE Photo.]

A week ago a ragged, starving tramp came to the Near East orphanage at Alexandropol, in the soviet republic of Armenia, and in a pure American accent begged food, clothes and shelter over night.

"I am Bill Haywood, but I ain't a bolshevik any more," he said apologetically. "I wish I had never run away from Leavenworth."

Kicked into Street.

The communist internationale paid Mr. Haywood a small salary for a long time to act as adviser to its American propaganda section, but when M. Zinoviev ordered him to return to America in disguise a year ago and direct the revolutionary propaganda among Negroes, Mr. Haywood refused in terror and the bolsheviks kicked him into the street. They wanted to smuggle him into Georgia on a rum runner and organize a Negro uprising in the whole south.

"I am hungry and homesick," Mr. Haywood told Director Yarrow, who is a brother of the Chicago reformer, "and if I cannot find work in Constantinople I am going back to the United States. I would rather live in Leavenworth any time than bolshevik Russia. It ain't a white man's country."

A year on the road between Moscow and the Caucasus not only made a physical wreck of Mr. Haywood, but utterly disgusted him with the bolshevik government, and he cried like a baby when he talked of returning home.

The next morning he packed up his ragged kit and started off alone through the mountains toward the Turkish frontier. A violent snowstorm started the next day and peasants saw him dragging himself wearily through the deep snow that night. No one has reported seeing him since then.

Will of Martha Wilson Gives $400,000 to Hospital

Miss Martha Wilson, noted for her philanthropies, and a daughter of the late John P. Wilson, lawyer, left an estate of $550,000, it was revealed yesterday, when an inventory was filed in Probate court. After bequeathing $100,000 to close friends and employés, and her three homes to her brother and sister, Miss Wilson, who died a year ago, directed that the entire residue, over $400,000, should be left to the Children's Memorial hospital.

ITALIAN RIOTS DEFY IRON FIST OF MUSSOLINI

Premier to Defend Self in Parliament Today.

[Copyright: 1925: By the New York Times.]

ROME, Jan. 2.—Despite fresh outbursts of rioting in several provinces of Italy, the government is steadfastly sticking to its policy of the iron fist especially against the newspapers which it considers chiefly responsible for the present embittered state of public opinion.

Eight newspapers in Rome, five in Milan, five in Naples, two in Genoa, two in Verona, and one in Turin were seized for printing invented news that an army of 60,000 Fascisti is marching on Rome to carry out reprisals and to inaugurate a reign of terror.

Seventeen have been wounded more or less seriously, five are dying and three are dead in rioting which occurred within the last forty-eight hours.

Disturbances in Many Towns.

Tuscany, which always has been one of the most strongly Fascist regions, heads the list. Disturbances occurred in Florence and in Peretola, where two are dying, in Seto, Florentino, Ravanello, Valmaggiore, Porcai, Arezzo, where two Masonic lodges were invaded, the offices of an opposition newspaper were devastated and one popular and one republican club were wrecked, and in Leghorn, where a bomb was exploded during a Fascist parade.

Disturbances also occurred in Lombardy and Cremona, where the Fascisti is dying, and at Mantova, in Marches, at Fano, and in the province of Rome at Tarquinia, where one was killed and four wounded, and at Genazzano, where two were killed and one wounded.

Mussolini Faces Parliament Today.

A certain easing of the situation is expected tomorrow, when Premier Mussolini will reopen the chamber with a speech containing an ample exposition of the present crisis and an appeal to every one's patriotism to prevent a repetition of fratricidal fights in Italy. He will defend the measures adopted by the government and affirm his intention to apply the severest measures against any one who disturbs the public order. He will also probably ask for a vote of confidence and announce the postponement of the general elections owing to the unsettled state of the country.

The home ministry today forbade all Fascist manifestations.

U. S. to Get Polish Oil Concession for Big Loan

[Chicago Tribune Foreign News Service.]

WARSAW, Jan. 2.—The Polish premier, M. Grabski, had a conference with the American ambassador today, laying plans for a Polish loan of $50,000,000 from American bankers. Premier Grabski stated he is in a position to offer an important concession in the Galician oil fields as a guarantee.

CARSON PIRIE SCOTT & CO

In the Section of Moderately Priced Frocks

Beaded Evening Frocks At $25

Many holiday occasions stress the advantage of choosing this charming frock, so moderately priced. Its smartness and desirability tell again the excellent values presented in this section.

Misses' Frocks of Canton Crepe With Long Tunic Over-Blouse

Sashes tie the blouse at each side. There are several different patterns of beading to choose. In coral, green or black embroidered in clear glass beads. Sizes 14 years to "44." Sketched. $25.

Fourth Floor, East.

ALIAN RIOTS DEFY IRON FIST OF MUSSOLINI

emier to Defend Self n Parliament Today.

yright: 1925: By the New York Times.]
OME, Jan. 2.—Despite fresh out-ts of rioting in several provinces aly, the government is steadfast-ticking to its policy of the iron especially against the newspa-which it considers chiefly respon-for the present embittered state ublic opinion.
ght newspapers in Rome, five in n, five in Naples, two in Genoa, in Verona, and one in Turin were d for printing invented news that rmy of 60,000 Fascisti is march-n Rome to carry out reprisals and augurate a reign of terror.
venteen have been wounded more ss seriously, five are dying and are dead in rioting which oc-d within the last forty-eight s.

Disturbances in Many Towns.

scany, which always has been of the most strongly Fascist re-, heads the list. Disturbances red in Florence and in Peretola, e two are dying, in Seto, Floren-Ravanello, Valmaggiore, Porcali, zo, where two Masonic lodges invaded, the offices of an op-ion newspaper were devastated one popular and one republican were wrecked, and in Leghorn, e a bomb was exploded during a ist parade.
isturbances also occurred in Lom-y and Cremona, where the Fascisti ing, and at Mantova, in Marches, ano, and in the province of Rome arquinia, where one was killed four wounded, and at Genzano, e two were killed and one nded.

ssolini Faces Parliament Today.

certain easing of the situation is cted tomorrow, when Premier Mus-i will reopen the chamber with eech containing an ample exposi-of the present crisis and an ap-to every one's patriotism to pre-a repetition of fratricidal fights aly. He will defend the measures ted by the government and affirm intention to apply the severest sures against any one who dis-s the public order. He will also ably ask for a vote of confidence announce the postponement of the ral elections owing to the unset-state of the country.
e home ministry today forbade all ist manifestations.

S. to Get Polish Oil Concession for Big Loan

icago Tribune Foreign News Service.]
ARSAW, Jan. 2.—The Polish pre-, M. Grabski, had a conference the American ambassador today, g plans for a Polish loan of $50,-00 from American bankers. Pre-Grabski stated he is in a position er an important concession in the ian oil fields as a guarantee.

SCOTT & CO

n of
d Frocks
ng Frocks
5
ns stress the ad-harming frock, so hartness and de-excellent values
anton Crepe
Over-Blouse
e at each side. patterns of bead-een or black em-beads. Sizes 14 $25.

SECRETARY FOR SCOTT ON STAND IN DIVORCE SUIT

Alleges Wife Confided Some Indiscretions.

Alpena, Mich., Jan. 2—[Special.]—The divorce hearing of Congressman and Mrs. Frank D. Scott took on added interest today when Miss Jane Kennedy, private secretary to Representative Scott, referred to as the star witness, took the stand in Circuit court.

She described in detail Mrs. Scott's alleged affairs with other men, including the cashier of the fashionable Wardman Park hotel, where she lived in Washington.

Only after repeated efforts and much persuasion on the part of Congressman Scott when the question of her loyalty to her employer and his interests was involved did she reveal to him her knowledge of the indiscretions of his wife, Miss Kennedy said.

Her story dealt with her association with Congressman Scott in the capacity of private secretary for fifteen years, of her intimate knowledge of his political organizations and of his business in general, after which Attorney L. S. Canfield, for the plaintiff, developed a carefully worked out bit of evidence which centered in bringing out the charge that an endeavor had been made by Mrs. Scott to bring in Miss Kennedy in one of various parties with the view of interesting her in Capt. "Jazzbo" Sumner to make a fourth party in a Florida trip which was in sight for Mr. and Mrs. Scott.

Why She Didn't Quit.

It was alleged that Miss Kennedy in her position as secretary was an essential to Mr. Scott's business, that she could not have been easily supplanted, and that that was the main reason why she did not leave him at the time the marital relations of the Scotts became strained.

"I often was a guest at the Scott home," Miss Kennedy's story ran. "Stayed there two days when I first went to Washington while becoming located permanently; often visited them, took dinner with them, going to the theaters afterward."

Mrs. Scott was always cordial, Miss Kennedy explained. "Our relations were always very friendly," she added.

Then came the story of Mrs. Scott's relations with the handsome hotel cashier, Harry Wickoff.

"I arrived about 6 o'clock, had dinner, and spent the evening visiting in the apartment. Our conversation was general at first," the witness said. "Later in the evening she told me that the people in the hotel were joking her about a young man in the office, whose name was Harry, a nice looking young man and good company.

"Mad About Harry"

"Then she produced a new record which she said laughingly she often played for fun. The record was 'I'm Simply Mad About Harry,' and proceeded to play the record.

"She told me he was married, but seemed much taken with her and often ran into her apartment when passing. She said he ended work at 11:20 and asked me would I like to meet him. I asked her if she wasn't a little afraid of gossip and she said no, that there was no harm in his coming. Never would have him come up if she were alone.

"Mrs. Scott then went to the telephone and asked him to bring up some statements and said that Miss Kennedy was with her. She told me he would be up and went into her bedroom and changed her shoes, putting on finer slippers. She said her feet were tired. She then lay down on the davenport, and after a while told me that 'when Helen Tremaine visited her, and Harry came up, Helen had gone to bed.'

Invited to Go Home.

"I asked her if she expected me to do the same. She said I could suit myself. About 10:30 she asked me if I was going to stay all night. I told her that I had believed her invitation included that, but if it were necessary I could get a taxi and return to my own rooms. In response she said, 'Oh!'"

Two weeks then elapsed, according to Miss Kennedy's testimony, before she was again a visitor at the Scott apartment, during which time she had not seen Mrs. Scott, but had talked with her by telephone.

On Thursday evening, Nov. 2, Miss Kennedy went at Mrs. Scott's invitation and stayed all night. This was on Thursday, and she stayed Friday and Saturday nights. At this time Mrs. Scott became very confidential, it is alleged by Miss Kennedy, seeking to inveigle her into a party in which Capt. "Jazzbo" Sumner and Don Sautelle were to be included.

Harry Was Bashful.

"After dinner Mrs. Scott told me that Harry was on and suggested that we go down to the lobby for our mail. We passed the cashier's desk and she introduced me. Mrs. Scott said, 'When you finish come up.' He didn't come up, and while we worked on a scrap book that Mrs. Scott was making for Mr. Scott she appeared anxious and said, 'Well, Jen, a watched kettle never boils. I believe you are a Jonah, or a hoodoo. This is the second time he has failed. I believe he is afraid of you.'

"It was then I asked her if she wasn't afraid of people seeing him. She said, 'No,' that he was careful, looking around sharply and keeping to the wall so as to be unobserved, and that she left the door easy for him to enter."

It was at this time that Mrs. Scott revealed various episodes to Miss Kennedy, it was stated, after they had retired. Mrs. Scott told of a party at Chevy Chase and of her fondness for Capt. Sumner.

Harry Jealous of Jazz.

"Mrs. Scott told me that she had met Sumner in Germany, that he was a wonderful player and most interesting; that she admired him a great deal, and that she was anxious for me to meet him," the witness said. "Wyckoff was becoming jealous of the captain, the witness said.

The next bedtime confidence was the story of Wyckoff kissing Mrs. Scott as she lay sleeping with only light clothing over her, as told on the stand previously by Scott himself.

Mrs. Scott discussed some of the evidence today.

"All that stuff about my affair with the clerk is silly," Mrs. Scott declared as she sat up in her bed, wearing the pink dressing gown which it is alleged was burned by the cigaret of Capt. "Jazzbo" Sumner when he came to her apartment intoxicated.

"Do you suppose if I were doing anything so foolish or wicked as Jane Kennedy says I did I would tell my husband's secretary? Certainly not. It would not be showing poor judgment; it would show insanity.

"When we went to Washington Mr. Scott wore $23 suits with padded shoulders. Now he has $170 suits. Our old apartment cost $55 and our furniture was terrible from an interior decorator's point of view.

Sold Their Furniture.

"Then I learned what the wives of a lot of other congressmen learned, that in Washington one can sell old clothes and furniture and get quite a price, especially in war times. I sold some of the furniture and bought one good piece after another. I did that with my clothes, too. Mr. Scott was always out the seats of his trousers. He played cards too much. I am a beautiful needle-woman, so I could darn them and sell them for $15 a suit. That's the way I got along.

"Mr. Scott says I wouldn't help him with the Michigan delegation, that I antagonized them. He did not like them, either, for he told me so. He said he preferred the New York or the Illinois men, with the exception of Representative Joseph W. Fordney. When we were in his district Scott was furious because I wouldn't use toothpicks in the lobby of the hotel. He said the farmers thought I was stuck up.

"He gave Mrs. Moore a $40 bunch of roses for Christmas and I didn't get a Christmas card. On one occasion I had an interview with the President and he presented me with a picture autographed. My husband's only comment on this honor was 'did he kiss you?' I was furious.

"Jane Kennedy, my friends tell me, has always been in love with my husband from the time she went to work for him. In Cheboygan, my friends say Mr. Scott often remarked that his wife was jealous of his secretary. But this is what he told his constituents: 'Miss Kennedy is old and homely, and there is no cause. You'd laugh if you could see her.'"

Brilliant Throng at White House New Year's Fete

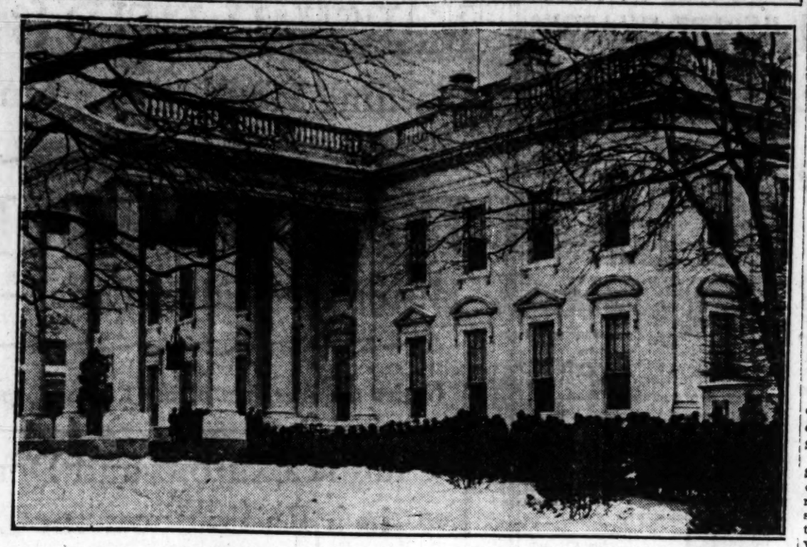

Some of the hundreds that waited in the cold and the snow on the grounds of the White House in order to greet President and Mrs. Coolidge on New Year's day. Before the public was admitted the President received members of his cabinet, foreign diplomats, and officers of the army and the navy.

[Copyright: Harris & Ewing.]

FEARS HUSBAND WANDERS CITY, MIND A BLANK

Fearing her husband has lost his memory and cannot find his way home, Mrs. William Mangini, 3040 Polk street, yesterday asked THE TRIBUNE to help locate him. There's a sick baby who also wants daddy to return.

WILLIAM MAGINI.

Mangini and his wife stayed up all Monday night with the baby. In the morning he went to his work at the Automatic Electric company, but by 10 o'clock a severe headache developed and he was told to go home. He never arrived.

There had been no domestic trouble, the young wife said, and she and the family doctor are of the opinion that mental strain is causing him to wander in a daze about the city. Mrs. Mangini is at the home of her mother, 3947 West Van Buran street.

FINDS MOTHER'S HOME AFIRE; SHE DIES IN HIS ARMS

Grand Junction, Mich., Jan. 2.—[Special.]—Fred Beal of Chicago made up his mind that his mother, Mrs. Elizabeth Beal, 75 years old, who for years has lived alone three miles west of here, should make her home with him in Chicago. So he came here yesterday intending to give her a New Year's surprise and take her back with him.

As Beal opened the door of his mother's home, a cloud of smoke poured out. He entered and found the interior of the house in flames. His mother, seated in her favorite rocking chair, was enveloped in fire. Beal carried her out of the house, but she died in his arms. The origin of the fire could not be determined.

10 Per Cent Wage Cut for Fall River Cotton Mills

Fall River, Mass., Jan. 2.—A wage reduction of 10 per cent in approximately thirty corporations, members of the Fall River Cotton Manufacturers' association, was announced tonight by representatives of the association at the meeting attended by the manufacturers' executive committee and the Fall River textile council, representing five unions. The reductions will be effective Jan. 12.

PASTOR MILLS TO STAND PAT ON LIBERALISM

May and May Not Quit Pulpit.

BY GENEVIEVE FORBES HERRICK.

(Pictures on back page.)

Maj. Thornton Anthony Mills, pastor of the New England Congregational church, 19 West Delaware place, has not said that he will resign his pastorate June 30 in response to a definite suggestion made to him last week by the church's council of fifteen.

But he hasn't said he won't resign.

So the whole controversy between the church council, which wants a church to be a church, and the minister, who, the opposition alleges, has made the church an open forum, is in a state of armistice until the meeting of the council, Monday evening.

Grounds for Action.

There are three specific charges which are grounds for asking the resignation of a minister—gross neglect of duties; misconduct; a radical change of thought from the thought expressed publicly at the time the minister took the church.

"There is no reference, you see," the minister explains, "to dismissing a minister because he invites the hoboes into his church. And that's what I have been condemned for, I understand."

But some of the more conservative members of the city's oldest Congregational church point out some of the things that have distressed them: Opera singers giving programs at church; "outsiders" addressing church meetings; an influx of the soap box orators from the adjacent Washington square, and other "modernistic tendencies."

Bars Not Raised.

"It is unfair to assume," said one of the prominent conservatives yesterday, "that we are hidebound and don't want the hoboes in our pews. We want to welcome to our church any one who really wants to come, or for whom we can do a service.

"But we do object to our church being used as a new kind of recreation for 'floaters' who have no interest in any religious aspect of our church life."

The church may have been founded on a bit of Plymouth rock, but Maj. Mills, he indicated last night, expects to be just as firm.

The church council, he pointed out, cannot dismiss a minister. It can recommend such action to the entire congregation, but must base this action on one of the three specific charges, none of which have been made against Maj. Mills.

Shut Off Money.

"Of course, there is another way," the pastor admitted.

"There is nothing to prevent the church pocketbook from shutting down. That will automatically force the resignation of any pastor unless he has an independent income. I have not."

Although he has not yet definitely made up his mind whether he will agree to the demands of the resolution, once they are presented to the general church, Maj. Mills is inclined to think he's "going to stick."

"This church," he declared, "has been standing here for years, tax free. I consider it a civic proposition. It is not controlled by any small group. And, considering the work this church can do in this community, I shall think a long time before I give up that opportunity for work without a struggle."

Reports of a special council meeting called hurriedly for last night were denied by the trustees and church executives. The meeting scheduled for Monday is preliminary to the annual church meeting January 14, at which time the entire congregation will have an opportunity to take action on the council's recommendations.

Widow of Julius Kahn to Seek His Place in Congress

San Francisco, Cal., Jan. 2.—Mrs. Julius Kahn, widow of Congressman Kahn, today filed her nominating petition with the registrar of voters to fill the vacancy created by her husband's recent death.

Eleven Perish When Fishing Boat Goes Down

Vera Cruz, Jan. 2.—The fishing boat Dolores Flarena foundered in the storm of Dec. 26, it became known today when the wreckage of the craft was found. The crew of eleven is believed to have perished.

$500,000 Blaze Wrecks Stores in Trinidad, Colo.

Trinidad, Colo., Jan. 2.—Fire that started early this morning, by daylight had swept through half a block in the business district. Damages were estimated at $500,000.

YOUTHS BOUND FOR ADVENTURE DIE IN FUMES

Mute evidence of how two small town youths with the big city complex paid for their ambition with their lives was discovered yesterday when police broke open a sealed fruit car in the Illinois Central yards at South Water street.

The young men, each about 20 years old and from their clothing and general appearance not tramps, had died from fumes of a charcoal burner used to keep the fruit warm.

Evidence of their frantic fight to escape was apparent.

The car was shipped from Neoga, Ill., several days ago. The youths, who are still unidentified, were tempted by the chance of free transportation to Chicago.

For the first two or three days apparently they got along splendidly. They had brought food with them, and supplemented it with fruit from the car load.

But just as the car arrived in Chicago and was shunted to its destination in the market district the air started to grow heavy. But breathing finally became painful. Scratched finger tips show of their efforts to pierce the sealed door and escape to the life giving air.

Yellow Drivers Return $200,000 in Lost Articles

The annual report of the lost and found department of the Yellow Cab company shows that 10,541 articles were found by drivers in their cabs during 1924 and handled for return through the department. Estimated value of these articles is more than $200,000, including, as they did, $66,000 worth of jewelry found in a vanity case and $11,000 worth of sample watches returned to a salesman. Lost articles ranged from a jeweled collar button to a bass tuba.

Myron Carpenter, Once Railway Executive, Dies

Myron Jay Carpenter, one time prominent in western railroad circles, died yesterday at his home, 303 South 5th avenue, Ia Grange. He was 75 years old. Funeral services will be held tomorrow. He is survived by his widow and two daughters, Mrs. John E. Windsor of La Grange and Mrs. Frank Van Dusen of Chicago.

GARDEN FLOWER MAY FURNISH U.S. WITH ITS SUGAR

Scientist Finds Dahlia Full of Levulose.

BY JAMES O'DONNELL BENNETT.

Washington, D. C., Jan. 2.—[Special.]—Before President Coolidge gets ready to make up his mind about new sugar tariffs the cheerful dahlia may make decision unnecessary.

For there is a new, cheap, and easily acquired sugar supply in the roots of the garden flower that has given a cozy immortality to the name of the Swedish scientist, Dr. Dahl.

It is a prime producer of levulose, so Scientist Richard F. Jackson this evening informed the 2,000 scientists now sitting here in the fifth day of the seventy-ninth annual convention of the American Association for the Advancement of Science.

Sugar from Jerusalem Artichokes.

"Levulose," said Mr. Jackson, "is one of the sweetest and one of the most nutritious members of the sugar group. And among the many plants which store up levulose as a reserve carbohydrate are the dahlia and the Jerusalem artichoke, both of which are capable of producing from ten to twenty tons of tubers an acre."

Mr. Jackson has conducted thorough experiments which prove that the dahlia contains from 10 to 14 per cent of levulose mainly in the form of the condensed pollysaccharide, inulin. By filtering and cooling the extracted juice, inulin is caused to separate in very nearly pure form and may be removed by filtration and washed.

Lake Michigan Climate.

Passing rapidly now from the botanic tent to the meteorological tent of the current greatest scientific show on earth, you dwellers in four states washed by the salubrious waters of Lake Michigan are asked by Scientist W. J. Humphreys to consider why the eastern shore of Lake Michigan has a far more equable climate than the western.

'Tis all because the prevailing winds cross the lake from west to east.

But why should that make all the difference?

Aye, varlet, scratch thy pate! Why? Attend to Mr. Humphreys:

"During winter cooled surface water sinks and is replaced by warmer water from beneath as long as the supply lasts—all winter if the water is deep."

Hence the greater equability of temperature over the east shore of Lake Michigan because prevailing winds blow eastward.

Cost of Tornadoes Heavy.

Before leaving the meteorological tent you will hear figures that will startle you about the annual cost to this country of tornadoes.

It runs to nearly $8,000,000 a year. The total damage for the period of 1916-1923 was $62,000,000.

During these eight years Illinois has been the heaviest loser in money by tornadoes, its aggregate loss for the period being $7,500,000; Indiana next with $5,000,000; Minnesota and Iowa almost as much.

The eight years which Scientist H. C. Hunter of the Washington weather bureau has studied brought 752 tornadoes in our country, an average of 94 a year. Arkansas had the most. Seventy-six times she was torn up by the roots. Next in number of such uprootings came Kansas, Texas, Iowa, Missouri, and Oklahoma, in the order named.

Denies Linguistic Change.

Moving on to linguistics, Prof. Fred Newton Scott of the University of Michigan is telling us not to worry about the report that England and the United States are linguistically drifting apart and that a day will come when they will not be able to understand each other.

He has collected an immense amount of data as to the precise degree of divergence of the English spoken in Great Britain from the English spoken in America. He began by dividing the two vernaculars into three sectors: thus:

1. The sector of slang and violent colloquialism.
2. The sector of commonplace reality.
3. The sector of intellectual interests.

Slang Like Foreign Language.

Analysis of the data Prof. Scott collected brings out these conditions:

Sector 1. The two vernaculars have drifted so far apart as to make each virtually a foreign language to the other.

Sector 2. The divergence is considerable, though not so great as is generally supposed.

Sector 3.—There is no divergence worth speaking of, the two languages being, if not identical, at least mutually intelligible in all important particulars.

Dean Scott draws a moral. It is this:

"Let English and American gentlemen speak and write like gentlemen and they will continue to understand one another like gentlemen."

COOLIDGE DOESN'T APPROVE PROPOSED BORAH CONFERENCE

Washington, D. C., Jan. 2.—An international economic and armament conference with Germany and Russia included, such as has been proposed by Chairman Borah of the senate foreign relations committee, is not favored by President Coolidge, who feels that such a meeting would be too broad in scope to obtain practical results.

Mr. Coolidge has not studied any draft of Senator Borah's proposed resolution directing the President to call an economic and armament conference, but on the basis of preliminary descriptions of the resolution is inclined to regard it as too broad in scope to be practical.

The best results from a conference to limit further competitive armaments, the President holds, would arise from a conference of limited scope.

BELIEVE MISSING SWEDISH HEIR SAFE IN EAST

Fear on the part of Chicago friends for the safety of young Nils Fischer, son of a Swedish millionaire manufacturer, who disappeared mysteriously on Dec. 5, was lessened last night upon discovery that the youth safely reached New York. Fischer, who is 22 years old and who had resigned his position here ostensibly to better himself, dropped from sight after taking an east bound train.

"Fischer's baggage was checked out of a New York railroad depot, and so we are hoping he met with no foul play after all," said Attorney Cyrus Adams, in charge of the search here. "I am inclined to believe he has merely neglected to write his father or his close friends since arriving in New York and that he is well and safe."

Dever Goes East to Talk on Enforcing Law

Mayor Dever and United States Senator William E. Borah of Idaho will be the principal speakers at a banquet of the committee of 1,000 of the National League for Law Enforcement in the Waldorf-Astoria hotel in New York Tuesday night. Both will speak on "Law Enforcement" and the mayor leaves for New York this morning, a few days in advance of the meeting, in order to escape interruption in the preparation of his address, he said yesterday.

STEAL $4,000 IN BUTTER.

Burglars carried away 178 tubs of butter, valued at $4,000, yesterday from the Goldenberg Bros. Produce Company, at 718 West Randolph street.

"FOOD SITUATION IN BRITAIN BAD AS DURING WAR"

H. C. of L. Expert Asks Radical Reforms.

LONDON, Jan. 2.—[By United Press]—Sensational testimony and recommendations of Sir Leo Chiozza Money before the royal commission, which is investigating food prices, has engendered widespread discussion.

"The British food situation is as desperate and precarious in this time of peace as it was during the war," he said. "The 10 pence price of bread has doubled in recent years and looking into the future there are good prospects of its doubling again."

Sir Leo strongly urged as a remedial measure the creation of "a department of supply" with the authority of buying wheat in bulk and thereby stimulating an increase in homegrown grain and eventually eliminating middlemen as such.

Geddes Opposes Plan.

Sir Auckland Geddes, who presided, emphatically declared the organization of such a body would be productive of international complications. "The plan strikes at the very roots of existing relations between nations," he said.

Questioned, Sir Leo refused to discuss the political aspects of his proposition. He definitely sidetracked the query whether the supply department would function as an imperial preference measure.

Sir Leo explained the increase in food prices was due to the world's increase in population, an improvement in the standard of living and the disappearance of United States ultra cheap wheat, due to bigger home demand.

Advocates Elevator System.

Wheat surpluses of the various dominions, he added, tend to decrease in the future as the case with the United States.

Sir Leo advocated the formation of national food budgets from year to year, asserting England's food supply should not be left to chance.

J. Hay Thornburn recommended the reconstruction and expansion of the English elevator system. He said it should be linked up with the Canadian dominions and allied systems with the establishment of "a board of grain commissioners" composed of business men, and "the creation of a new system of imperial grain warrants."

He frankly told Sir Auckland that such a scheme would eliminate Chicago's controlling interest of the wheat situation and probably make England the world's grain center.

PLAN AIRPLANE ROUTE, CHICAGO TO MINNEAPOLIS

Madison, Wis., Jan. 2.—[Special.]—An effort to establish an air route between Chicago and Minneapolis, including Milwaukee, La Crosse, and Madison, is being made by the Madison chapter of the National Aeronautic society, according to H. R. Burr, president of the chapter, who has presented estimates to the Milwaukee Association of Commerce.

The proposed air service would also include a number of fast passenger machines, making it possible to travel from Chicago to Minneapolis in less than five hours.

A company in which Mr. Burr is to be an officer is now being formed and has received the sanction of the postal department.

A feature of the project is that the planes of the company could make connection with transcontinental planes without the mail passing through the Chicago postoffice.

TRIO OF ROBBERS LOOT EXPRESS CO. OF $18,000

One Captured in La Salle Station Holdup.

Daylight bandits, believed by police to be members of the notorious Fontana gang, yesterday looted the American Express company offices of an $18,000 pay roll with 200 persons in the La Salle street terminal a short distance away. The express offices are at the south end of the train sheds.

One of the robbers, Louis Berardi, 21 years old, of 1456 West Polk street, was captured just as he swung on the rear end of a south bound suburban train. Citizens who pulled him from the train handled him roughly and when police arrived he was cut and bleeding.

Cut All Phone Wires.

The raid was staged in old wild west style. The youthful gunmen, three in number, walked into the busy express office and commanded a dozen clerks and customers to elevate their hands. Then they cut all telephone wires.

While two of the gunmen covered the employés and patrons the third forced Frank Rummel to turn over the $18,000 pay roll, consigned to a Chicago company.

Evidence that the robbery was carefully plotted was seen by the police in the perfect timing to get the money and leave just as the suburban train was pulling out. With guns in their hands the trio dashed out of the office and raced for the train.

One Robber Caught.

Charles H. Jenner, 4322 Princeton avenue; John Ryan, 811 South State street, and Henry Delsing, 6548 Perry avenue, chased the fleeing robbers. Two made the train in safety, just as it gathered speed, but Berardi was pulled off.

Police last night were seeking Ralph "Chink" Avino, 1411 West Taylor street, and Mike Sberno, 918 Garibaldi place. They said these two were arrested with Berardi two weeks ago in a general cleanup of crime suspects, but were discharged in night court when arraigned on disorderly conduct charges.

DENY KLAN WAS MEETING WHERE BOMB EXPLODED

Macomb, Ill., Jan. 2.—Denial was made tonight by city officials that a Ku Klux Klan meeting was in progress in the city hall last night when a bomb was exploded under the rear stairway.

Reports today from Galesburg, Ill., thirty-five miles from here, quoted Galesburg klansmen as saying members of the order were meeting at the time of the bombing and that klansmen and other citizens patrolled the town.

The explosion, which wrecked the stairs of the city building, was the first of two bombings last night, the second occurring several hours later when the home of Judge T. H. Miller was attacked. Judge Miller, his wife and their two children, who were in the house, were uninjured.

No clew to the outrages had been found tonight.

$15 VELOUR HATS FOR $8.75

Fine ones from Czecho-Slovakia

That's just about half price, and they're exactly the same hats—the same colors and shapes that we've been selling for $15. You're lucky this shipment was late—you get them for

$8.75

Maurice L. Rothschild

STATE AT JACKSON

Linen Talks

BY PROMINENT CHICAGOANS EVERY DAY DURING JANUARY

EVERY new and fascinating phase of snowy, satiny linens, the pride of the perfect hostess for generations past, will have a place in this interesting series of informal morning talks by prominent Chicagoans. They will be given every day this month in the Elizabethan Room, in the Linen Section, Second Floor.

Monday at 11:30 A. M.

Artistic Table Settings
By Sylvia Clay Judson

LINEN as a background for effective combinations of glassware and china will be illustrated by table settings arranged by Mrs. Judson.

Tuesday at 11:30 A. M.

Versions of the Formal Dinner Table
By Sarah Walker—Hostess of the Linen Room

DINNER TABLES with the correct linens, artistically arranged flowers, and the color scheme carried out in glassware and china, will be used to illustrate Miss Walker's talk.

Wednesday at 11:30 A. M.

The Backbone of the Linen Trousseau
By Mrs. Graham Aldis

THIS is the first of the Trousseau Talks which will be given during January on Wednesdays at 11:30 and Saturdays at 2:30. They are under the direction of the Wedding Secretary, who will be glad to help with the selecting of linen trousseaux.

LINEN TALKS—ELIZABETHAN ROOM, SECOND FLOOR, NORTH, STATE

MARSHALL FIELD & COMPANY

FLYERS LAND IN RANGOON AND LOT OF BAD LUCK, TOO

Lieut. Smith Is Taken Seriously Ill.

BY LOWELL THOMAS.
SECTION XLII.

[Copyright: 1925: By The Chicago Tribune Newspaper Syndicate and the McClure Newspaper Syndicate.]

Before landing at Rangoon all that the World Flyers knew about Burma was that it was something associated with Kipling's famous poem, "On the Road to Mandalay." "Smiling Jack" Harding had sung it once in a concert at Nashville, and as he climbed out of the cockpit after the long day's flight from Siam across the Malay peninsula to Burma some of the words came back to him:

"Elephants a pilin' teak
In the sludgy, squdgy creek,
Where the silence 'ung that 'eavy,
You wus 'arf afraid to speak."

Looking around to see whether Kipling was right, sure enough there on the shore, only a short distance away, were the elephants of the Bombay-Burma company carrying huge logs of teak on their tusks and stacking them in piles. One old elephant, after putting down his load and starting off, glanced back. Noticing that the end of his log was not quite even with the rest in the pile, he gave a final kick with one of his hind feet.

Elephants Have Trade Union.

"Then," added Jack, "while we were servicing up the planes, the 6 o'clock whistle blew over there in the teak yard, and every elephant dropped his load and trotted off. The English aviators in Rangoon explained to us when we got ashore that the elephants engaged in the teak piling business have their own trade union and refuse to work overtime!"

Instead of accepting the invitations of the millionaire Scottish rice and teak barons, who wanted to put them up at their bungalows, the boys decided to stay at the old Royal Air force clubhouse a few miles out of the city, where they could be nearer the planes. In fact, the British flying men insisted upon it. Monkey Point was the name of the place where they stayed.

"Whenever we recall our experiences in far off Rangoon there are five things that come to mind first," says Les Arnold; "the narrow escape we had from losing our commander when Lowell took down with dysentery, the most dreaded disease in the orient; the collision of the New Orleans and a Burmese river boat, the club life of the Europeans exiled out there, the charm of the maidens of Burma, and the marvelous golden pagodas.

Native Water Causes Illness.

"When dysentery hits a man it usually lasts for weeks, and our first night in Rangoon, Lowell took down with a serious attack. The English doctor whom we called said that it was undoubtedly the result of his having drunk some of the water that the natives had brought out the afternoon of our forced landing in the lagoon in Indo-China. While I was gone for hours trying to wheedle the priests at a nearby village into selling us enough of their sacramental wine to keep us going until a rescuing party could find us, the heat was so intense and his thirst so great that he decided to risk a few swallows of the water on which the natives seemed to thrive.

"But centuries of living in the tropics makes the native practically immune to many of the diseases that worry the white man. The doctor advised that Lowell be taken to a bungalow in Rangoon where he could be kept quieter. And we saw ourselves faced with a possible delay of two or three weeks.

"That same night another ill wind blew our way. A party of sailors had been detailed to stand by the planes during the night. But along after midnight, while we were all sleeping off the effects of our nerve wracking flight across the Malay jungle from Siam, an unwieldy Burmese river boat came drifting down the Irrawady from Mandalay with her huge sail bulging. "We had already gotten off to one side of the main course of this mighty river which is to Burma what the Nile is to Egypt. We had done this to escape these very boats that come down to Rangoon with their cargoes of rice, and to keep the planes from being smashed into matchwood by the enormous rafts of teak logs that drift down from the forests of upper Burma.

Another Close Shave.

"But the Burman at the rudder of this particular boat must have been snoozing, realizing that no matter if he did collide with some other craft it would have little affect on his heavy timbered Leviathan of the river. When the sailors saw this huge hulk, with its queer shaped sail, silhouetted against the starless sky it was almost too late for them to prevent her from riding down all three planes. The Burmans on board paid no attention to the shouts of the guards as they dashed up to the great rice boat in their launch.

"The New Orleans was the nearest plane in danger. Realizing they only had a few minutes in which to save her, one of the sailors clambered up the carved stern of the Burmese craft and shoved the rudder over hard. The others in the launch threw their frail little cockleshell between the plane and the oncoming Burmese sloop. The quick action of the man who had seized the rudder from the astonished Burman, combined with the sheer strength of his comrades in the launch, who shoved against the rice boat, prevented a headon collision.

Sailors' Alertness Saves Day.

"When the crash came it was only a glancing blow, but it smashed half the bottom wing on the left side. If it hadn't been for the presence of mind of the sailors on guard the New Orleans and Erik and Jack would have been out of the flight.

"This accident meant that we would be held up here at Rangoon for a number of days, no matter how Smith's attack of dysentery progressed.

"While the repair work was going on we took turns motoring in to see Smith and to purchase little things that we needed. This gave us an opportunity to see something of the life of the Burmese who lived between us and the business section of Rangoon, and we also spent several evenings at the clubs, the Gymkhana and the Pegu, where the European throws off the white man's burden at night and attempts to forget that he is thousands of miles from Pall Mall and Piccadilly.

The club, out east of Suez, is a unique institution. It is the place where the European attempts to cut himself off from the life of the country in which he stays just long enough to make sufficient money out of teak or jute or rice or tea to enable him to return and spend the rest of his days fox hunting in Sussex or golfing at St Andrews. While his wife plays bridge he sits around with his comrades-in-exile consuming endless chotapegs served by silent Bengali boys.

Colder Climate More Desirable.

"It's an alluring life, a life of languid hours, whispered scandals, waving punkas, and clinking glasses. But it was so hot that we were already getting out our map of the world and figuring how many more days it would be until we reached Iceland and Greenland.

"Each afternoon, when the work on the planes was finished, everybody would plunge into the large swimming pool that our English friends had out there near the flying headquarters. After a day of perspiring in that steamy, humid, broiling climate, it was certainly a relief to play water polo for an hour or so, and then sit in a long chair sipping a long cool drink. This bungalow where we were entertained was built high up in the air on piles as a precaution against snakes, scorpions, centipedes and other creeping and crawling things that increase the white man's burden out east.

Burman Vamps Smoke Cigars.

"The Burman women intrigued us. With their gay umbrellas, bright colored silk skirts, cute little white shirtwaists, hair piled up in a black, shiny coil adorned with frangipani blossoms, faces coated with rice powder, and puffing away on cigars from six to ten inches long, they were utterly unlike any women we had encountered thus far. The Burmans seem to be a gay, light hearted people, as full of color in their own lives and actions as the costumes they wear. We were told by the English flying people that they were often referred to as the Irish of the east.

"Like the Siamese, they are Buddhists, and there is a pagoda on every hill. But there is one on a hill overlooking the city that is a sight we shall never forget. It is the Shwe Dagon, the largest pagoda in the world, all covered with gold from base to the tip of its jewel covered spire. It was the first thing we saw as we approached Rangoon on our flight up from Malaya, and its golden 'ti' glittering in the morning sunlight was the last bit of this great oriental metropolis that we saw as we winged our way over the paddy fields and thousand waterways of the Irrawady delta toward India.

Fly Away from Teak Land.

"The English doctor who was taking care of Lowell worked nothing short of a miracle in pulling him around in three days from an illness that usually knocks people out for six or seven times that period. When the New Orleans had been repaired and we were ready to take off Lowell refused to stay in bed any longer. So on Wednesday, June 25, with not a breath of air stirring and the Irrawady as smooth as glass, we left the land of teak, of whackin' white cheroots, Buddhist monks, and golden pagodas.

"The Boston and New Orleans got onto their pontoon steps by following the waves left in the wake of an ocean steamer. Then Wade dove down in front of us and let his pontoons touch the water just enough to put a few ripples in it, just enough to enable us to get off.

"When it comes to delicacy of touch, and sheer finesse, I doubt if the airman ever lived who surpassed Leigh Wade. If you can take a plane that is making ninety miles an hour, come down and daintily touch your pontoons to the water so that they are barely an inch below the surface, and then run along like that for a mile, you are a wizard. And that's what Wade is.

"We saved quite a long distance by cutting straight across the Irrawaddy delta toward India instead of immediately heading west into the Bay of Bengal. Ahead of us lay the little seaport that has been a hoodoo to nearly all of the aviators who have passed this way. Sir Ross Smith's supply ship full of gasoline and oil had blown up not far from Akyab. A number of other planes had cracked up near it. McLaren, the British world flyer, had crashed and been laid up there for many weeks. So, as Rangoon and the Irrawady river vanished into the haze behind us, we could not help but wonder what effect Akyab's black magic was going to have on us."

[To be continued tomorrow.]

FLYERS DELAYED AT RANGOON

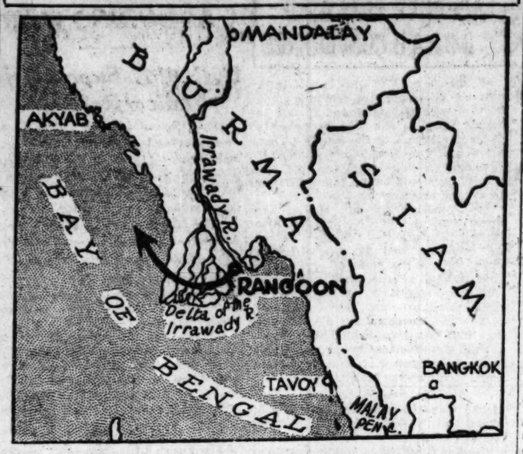

The flyers were held up at Rangoon for three days. First, Lieut. Smith took sick from the water he had drunk in Indo-China, which proved to have been full of germs. Then a native boat crashed into the New Orleans, partly wrecking her. Smith was well and the plane was repaired at about the same time, and on June 25 they took off for Akyab, flying across the delta of the Irrawady river to save time.

Negro Hanged in Iowa After Three Year Wait

Fort Madison, Ia., Jan. 2.—Archie Burris, Ottumwa negro, was hanged in the stockade of the prison yard here today. He died for slaying Mrs. Hattie Renfrew Bates more than three years ago.

HOLDS MORTIMER AS THE VILLAIN OF FORBES CASE

Traded on Hardings' Names, Defense Says.

Elias H. Mortimer, the government's chief witness against Charles R. Forbes, former veterans' bureau head, was pictured by two Chicago witnesses yesterday as posing as Washington's greatest "fixer" and trading on the name of Warren G. Harding to carry out that pose.

"I'll go over to the White House and see Warren about that," was Mortimer's favorite expression, according to B. G. Dahlberg, president of the Celotex company of Chicago, first witness as the trial was resumed yesterday before Judge George A. Carpenter.

No Bluff Too Tall.

Those boasts were made on business matters, but when it came to social affairs Mortimer's promises, it was testified, ran about like this:

"I'll have Mrs. Mortimer look after that. She's Mrs. Harding's niece, and we'll arrange a dinner at the White House."

"Mortimer was a glib braggart," Dahlberg said.

Henry B. Cleveland, a Celotex employé, gave similar testimony. He confirmed conversations between Dahlberg and Mortimer to which Dahlberg testified.

Would Make Mortimer Villain.

The testimony of each was intended to fit in with the defense's claim that Mortimer, not Forbes, was the crook in the veterans' bureau graft and that Mortimer went around making deals and promises without Forbes' knowledge. The defense also hopes to refute Mortimer's testimony as to various meetings.

"I was present in the Ambassador hotel in April, 1922, when Mortimer talked to James W. Black, John W. Thompson (two contractors) and a man from the republic of Colombia.

"Mortimer said it would be a good thing to have President Harding invite President Pedro Nel Ospina of Colombia to the White House for dinner and casually point out to him the advantages of having American contractors work in South America. Mortimer said he'd see 'Warren' about it and that it would be easy to arrange.

Mrs. Mortimer Appears.

"On June 20, 1922, Mortimer paid us a social call, introducing his wife as a niece of Mrs. Harding.

"At another time he wanted me to go to New York, but I said I had $3,000,000 in freight claims pending against some Missouri railroads and must go to St. Louis.

"'O, don't go to St. Louis,' he said. 'Come on to New York. That's where all the railroad executives are and I'll get Warren to arrange introductions for you. If you have a legitimate claim it'll be the easiest thing in the world to collect it at once. Now what will you be willing to pay me if I can get this claim paid?'

"I told him I'd pay 5 or 10 per cent and he said that would be all right, but he never did anything."

LIFE OF TODAY BAD FOR CHILD, EXPERT CHARGES

Blames Machines, the War, Broken Homes.

Today's child is confronted with three great handicaps.

Speaking before a gathering of nearly half a thousand of the country's best known devotees of childhood, Dr. Miriam Van Waters, referee of the Juvenile court of Los Angeles, last night told what they are.

The broken home, the home with too many so-called modern conveniences, and the home made less moral by war-bred experiences.

"The juvenile courts have struggled with these handicaps and been partly successful," Dr. Van Waters said, "but each has left its mark on us."

Divorces Increasing Fast.

"The curve of the broken home is still mounting," she continued. "Twenty-five years ago America had one divorce to thirty marriages, today one in five. Parenthood has weakened, so that thousands of children have been dumped at the courts with no concept of what a wise, good father and mother ought to be.

"Our homes are becoming mechanized. Civilization has been hardest on children. Our anemic home life has lost its spirit of adventure and creation—and in return we have given the children the automobile and radio.

"The third great difficulty is the war. Mothers and older sisters lost their heads over soldiers and sailors, and this factor has been of tragic consequence in bringing many young girls of 12 and 13 before the court. Their conduct is largely imitative of the sex behavior of their elders during the war."

Honors First Children's Court.

Dr. Van Waters talked in the Congress hotel at a banquet commemoration of the anniversary of the founding of the first juvenile court in the world, that of Cook county, and the fifteenth anniversary of the creation of the Institute for Juvenile Research.

John M. Cameron, president of the Chicago Bar association presided, and Miss Julia Lathrop acted as toast mistress.

Judge Julian W. Mack of the United States Circuit court of appeals was a speaker.

Psychiatry and its relation to the child will form the major topic of discussion at today's meetings.

BRITAIN, FRANCE, BELGIUM PLAN HUGE ALLIANCE

[Copyright: 1925: By The Chicago Tribune.]
[Chicago Tribune Foreign News Service.]

LONDON, Jan. 2.—In view of the probable failure of the Geneva protocol, the British government is now giving close study to an alternative plan securing the safety of France, and, linked up with this and even of more importance to Great Britain, the safety of Belgium and Holland. The plan securing the safety of France, which is being studied provides for a triple defense alliance of France, Belgium and Great Britain, in which each partner definitely is bound to come to the assistance of the others if attacked. The plan also provides for the inclusion of Holland, as any attack on Holland would immediately endanger both Belgium and Great Britain, and eventually France.

MARSHALL FIELD & COMPANY

Opening Monday—for One Week Only

RADIO EXHIBIT

Historical—Educational—Broadcasting

Under the Auspices of the Radio Corporation of America

Unique Exhibits and Demonstrations in a Radio Show for Everybody

YOU don't have to be a "fan" to enjoy the Radio Exhibit opening Monday morning in our Radio Section on the Fourth Floor. For here will be the complete story of Radio, from its inception through its bewildering, lightning growth, told in displays of sets and apparatus dating back a quarter century down to the latest wrinkle in improvements. Everything will be explained by lecturers so anyone can appreciate it. And there will be broadcasting from a portable broadcasting station, Station WEBL, consisting of an entire studio fully equipped.

Some Features of the Exhibits

History of Radio—Old time transmitters, receivers, detectors, etc., showing types used from 1900 to date. This exhibit is one of the finest of its sort that have ever been brought together. You will learn, among other things, from it that Radio is not in its infancy.

Marine Exhibit—A complete ship installation, including standard spark transmitter and tube attachment for changing this set into modern vacuum tube transmitter. A Radio Compass, "the eyes of the ship," used universally today for obtaining bearings in fogs, will be on display.

Trans-Oceanic Radio—High speed sending and receiving devices for operating at 100 words a minute across the Atlantic; a huge world map showing the important Radio stations of the world, each spotted by an electric light. You never knew there could be so many.

Army and Navy Sets—Material contributed by the Army and Navy Departments as well as the Departments of Agriculture and Commerce. Officers of the service will be on hand to answer questions. Of interest are some instruments captured during the World War.

See Monday morning papers for further announcements and broadcasting program for that day

RADIO SECTION, 4th FLOOR, SOUTH, WABASH AVE.

Watch Tomorrow's Paper!

An Announcement of Interest to Everybody

Tomorrow, Sunday, January 4th, the firm of Krenn & Dato will formally announce in the pages of this paper the opening of their new $1,500,000 North Side development.

This announcement will give the complete details of Chicago's best real estate buy. It will pay you to watch for it!

KRENN & DATO

Exclusive Agents for Mrs. Rockefeller McCormick Properties

Subdividers · Builders · Leasing · Sales · Property Management and Insurance

Rockefeller Block, 936 N. Michigan Ave., Opposite Drake Hotel

TELEPHONE SUPERIOR 7046

Sale at Historic Abbey

(Residence of Late Earl of Craven)

VALUABLE ANTIQUE FITMENTS, Furnishings, Portions of Old Fabric, etc., at COOMBE ABBEY, WARWICKSHIRE, ENGLAND (4 miles from City of Coventry).

Mr. Edgar Whittendale
(29 Hertford Street, Coventry)
in conjunction with
Messrs. Rogers, Chapman & Thomas,
(37 Bruton Street, London, W.)
Will Sell at Auction on the Premises on MARCH 11th and 12th, 1925 BEAUTIFULLY CARVED JACOBEAN and 17th CENT. OAK STAIRCASES and 17th CENT. PINE DITTO; Splendid ELIZABETHAN and OTHER PANELED and Fitted Rooms, Fine Early PLASTER CEILINGS, ELIZABETHAN and JACOBEAN OVERMANTELS and CHIMNEY PIECES of FINEST QUALITY. Mortlake, French and Flemish Tapestries, Tudor and Other Beading, Stairwork, Old Oak and many other Interesting Antique and Modern Items.
Illustrated Catalogues from the Auctioneers as above.

Resinol heals itching skin troubles

Resinol Ointment usually stops itching at once. It quickly and easily heals most cases of eczema, rash or similar distressing skin eruption, not due to serious internal conditions. Physicians prescribe Resinol Ointment regularly so you need not hesitate to try it.

Resinol Soap should usually be used with Resinol Ointment to prepare the skin to receive the Resinol medication. Resinol Soap and Resinol Ointment are sold by all druggists. Resinol Soap shaves your complexion.

EDUCATIONAL

Start New Year Right! Join Class at the Knights of Columbus

Free Night School

(For ex-service men and women)

Winter Term Opens Jan. 5, Beginning and Advanced Classes

Select the studies you want from the following courses:

COMMERCIAL—
Accounting, bookkeeping, advertising, business arithmetic and English, commercial art and law, real estate and practice, salesmanship, stenography and typewriting, traffic, show card writing.

TECHNICAL—
Automobile maintenance and repair, machine shop practice, architectural and mechanical drawing, electricity and electrical wiring, blacksmithing and forging, sheet metal drawing, oxy-acetylene welding and cutting, Radio telegraphy, reinforced concrete, tailoring.

ACADEMIC—
and grammar school subjects. General chemistry, mathematics, high school and beginners' English, French, Spanish, arithmetic, geography, U. S. history, spelling, penmanship.

Three large, well equipped and well taught schools:

South Side—Old South Division High, 26th and Wabash.

West Side—St. Ignatius Building, 1076 W. Roosevelt Road.

North Side—De Paul Building, 1010 Webster Avenue.

Class room equipment, tuition, tools, books, machinery, ABSOLUTELY FREE to ex-service students. Civilians admitted to North and West Side Schools at minimum fee. Register at nearest school, any school night, between 7:30 and 9:30.

For Service—Not Profit except to you.

Knights of Columbus Educational and Welfare Activities
163 West Washington Street
Phones: Main 4902-3

Chicago Daily Tribune.
THE WORLD'S GREATEST NEWSPAPER

Vol. LXXXIV. Saturday, Jan. 3. No. 3.

Published daily at No. 7 South Dearborn street, Chicago, Illinois.

Mail subscriptions—Price in Ill. (outside of Chicago), Ind., Iowa, Mich., and Wis.—Daily with Sunday, one year, $12.50.

MAIL SUBSCRIPTION PRICE.

Issues sent to states other than Ill., Ind., Iowa, Mich., and Wis.—Daily, $7.50 per year.

Issues 5 to 6 inclusive—Canada, Mexico, and foreign—Daily, $12.00 per year.

Entered as second class matter June 9, 1903

RESORTS—FOREIGN
Ocean Travel.

RESORTS—FOREIGN
Ocean Travel.

CRUISES

WEST INDIES

On the Splendid S.S. "Reliance," Sailing Jan. 13
Special Two Weeks' Cruise visiting Four Famous Winter Resorts
Bermuda—Cuba—Porto Rico—Jamaica

Travelers who can be away only two weeks in the winter usually find it impossible to visit but one of these resorts. This remarkable cruise includes all four. Rates $175 and up. All shore excursions are included in the rate.

TWO TWENTY-SIX DAY CRUISES
First sails June 13, another Feb. 28, visiting Havana, Jamaica, the Panama Canal, Colombia, Venezuela, Trinidad, Barbados, Martinique, the Virgin Islands, Porto Rico and Bermuda. Rates $230 and up, all shore excursions included. An unprecedented feature among West Indies cruises.

NO PASSPORTS REQUIRED ON THESE CRUISES
Other marvelous cruises as arranged by us: Inside the Mediterranean (Feb. 14-June 27). Round South America (Jan. 24). "Midnight Sun" (June 20). Round the World on the newest Cunarder, S. S. "Carinthia" (Oct. 10, 1925).

Booklets, ship plans and other information on request

Raymond & Whitcomb Company
72 E. Jackson Boulevard (Nr. Michigan Ave.) Telephone Harrison 3422

RESORTS AND HOTELS

The Old South Calls You!
Enjoy the luxury of a fine old country estate. 18 hole golf course, magnificent riding horses, hunting, perfect motoring, glorious scenery. Thoroughly modern equipment. In delightful village set in the midst of azaleas and roses.
Through Pullmans direct to Summerville. Open December 15.
Send for FREE BOOKLET
Pine Forest Inn and Cottages
Summerville, South Carolina
Willard A. Senne, Mgr.

AMERICA'S WINTER PLAYGROUND
MIAMI BEACH
FLORIDA
HOTELS · NAUTILUS · FLAMINGO · ABBEVILLE

Hotel Royal Palm Fort Myers, Florida
Open Dec. 15
18-hole Golf. Fishing. Swimming Pool.
Every Room with Bath. J. L. Nelson, Mgr.

THE WHITE HOUSE BILOXI, MISS.
A modern resort hotel, facing the Gulf. Golf on one of the country's finest courses adjoining hotel grounds. Walter E. White Mgr.

EDUCATIONAL

ST. GEORGE SCHOOL
FOR GIRLS AND SMALL CHILDREN
Day and boarding. All day kindergarten. Grammar grades, including Junior High; domestic science; French, expression to "fit the mother's problem."
4545 Drexel Blvd. Phone Atlantic 2760.

AUSTRALIA NEW ZEALAND
Canadian-Australasian Royal Mail Line
VIA HONOLULU AND SUVA
Sail from Vancouver, B. C.
"NIAGARA" (20,000 tons)..... Jan. 14
"AORANGI" (32,000 tons)..... Feb. 4
"MAKURA" (13,000 tons)..... Mar. 11
For fares, etc., apply Canadian Pacific Railway, E. Jackson, The Straus Bldg., Chicago, or Canadian-Australasian Royal Mail Line, 761 Granville St., West Vancouver, B. C.

Union Line of New Zealand
VIA TAHITI AND RAROTONGA
Sail from San Francisco
"TAHITI" (12,500 tons)..... Dec. 31, Feb. 2
"MAUNGANUI" (12,000 tons)..... Jan. 29, Mar. 2
Pacific Tour South Seas, New Zealand, Australia—$585. First Class.
For fares, etc., apply Union S. S. Co., 320 Castle Bldg., San Francisco, or J. D. Robertson, 608 W. Jackson Blvd., Thos. Cook & Son, 203 S. Dearborn St., Chicago.

CLARK'S CRUISES AROUND THE WORLD
JAN. 19, FOUR MONTHS, $1250 UP; MEDITERRANEAN, JAN. 31, 62 DAYS, $600 UP. SPECIALLY CHARTERED NEW OIL-BURNING STEAMERS; FIRST CLASS INCLUSIVE RATES.
J. D. O'Leary, 105 W. Monroe St., Chicago. Scott's Universal Service Agency, 140 S. Dearborn St. A. K. Nelson, 444 S. Clark St. Metro Travel Co., 220 Tribune Bldg. Canard Line, Boothers and Bradstock's, 290 Fifth Ave., New York. Frank C. Clark, Times Bldg., New York.

RESORTS AND HOTELS

ORLANDO, FLORIDA
ORANGE COURT Hotel and Sports Club
Now open. All sports. Write for booklet.

BILOXI, MISS. Situated on beautiful Gulf of Mexico. Mild temperature; particularly pleasant now. Golf every day on Keesler links course in South. Write Chamber of Commerce, Dept. S.

OMPANY
Week Only
IBIT
roadcasting
ion of America
nstrations
rybody
o Exhibit open-
on the Fourth
Radio, from its
rth, told in dis-
entury down to
ill be explained
e will be broad-
on WEBL, con-
hibits
Radio—High
nd receiving de-
g at 100 words a
Atlantic; a huge
ing the important
f the world, each
ectric light. You
could be so many.
y Sets—Material
e Army and Navy
well as the De-
riculture and Com-
f the service will
wer questions. Of
instruments cap-
World War.
for further
dcasting
y
WABASH AVE.

LINER BURNS IN ATLANTIC STORM; ALL ABOARD SAFE

Passengers, Crew Quit Ship in Delaware Bay.

(Picture on back page.)

Wilmington, Del., Jan. 2.—[By the Associated Press.]—Safe aboard two special trains, one speeding north, the other south, passengers and crew of the Clyde liner Mohawk left here tonight after being brought ashore at Lewes, Del., from the fire swept vessel, beached near there.

Behind them lay a night of peril at sea with the fury of the worst of the winter's storms on the Atlantic added to the menace of the flames as the ship fought her way from seventy miles below Sandy Hook, to the Delaware capes.

Drenched by Seas

Some wrapped in blankets, others in garments that showed the effects of a drenching, 192 passengers for Jacksonville and Charleston were transferred from the special train that brought them here from Lewes and sent to their destinations by rail.

One hundred and nine others, including members of the crew and officials, went to New York, from which port the Mohawk had sailed on New Year's day. Capt. James M. Staples, master of the Mohawk, did not come to Wilmington on the special train.

Among the crew were those who bore marks of the battle they had waged against the flames. And as the crew fought, some of the passengers bravely sang to the accompaniment on a ukelele, played by a young girl.

Fight Fire in Hold.

"The fire was discovered about 10 o'clock Thursday night," said William Turner, an engine room oiler. "It was in the after hold when we were off the Jersey coast and we started in to fight it."

Captain Staples headed for the Delaware capes, members of the crew said, when it became apparent that the fire was gaining headway. The storm prevented the Mohawk from anchoring until the vicinity of Brandywine light, about seven miles north of Lewes, was reached.

Blinding Snow in New York.

New York, Jan. 2.—[Special.]—The first heavy snow of the winter, which began before dawn today, developed before night into the worst storm that had struck New York in almost four years.

By 11 o'clock tonight nine inches of snow had fallen, and weather bureau officials predicted the snow would continue all night. They said that by morning the snowfall might be as heavy as that on Feb. 20, 1921, when 21 inches fell.

According to the weather forecasters, the storm will have ended tomorrow morning.

Only One Death

Because of the moderate temperature that prevailed during the storm, the city escaped the heavy death toll. Only one death was attributed to the storm, that of a railroad laborer, who was bewildered by the blinding fall of snow, so that he fell into a Jersey City ash pocket and was buried under a load of coal.

Street Commissioner Taylor announced he could use 20,000 men to clear the streets. Eleven thousand already are at the task.

The Australian tanker Ulooloo narrowly escaped going aground in the gale and blinding snow near the Shrewsbury rocks off the Jersey coast.

On account of the storm the battleship Arkansas and ten destroyers which were to have sailed from Brooklyn today for maneuvers in Cuban waters, remained at their docks.

DRIVEN TO DRINK

BEFORE AND AFTER PROHIBITION

GRADE PUPILS URGED TO ENTER HIGHER SCHOOLS

Children of Chicago's public schools will be urged to continue their education in high school and college, if possible, in a series of lessons starting next Monday.

The lessons will emphasize the civic duty of parents to educate their children for public benefit and will stress the pupil's obligation to the community. They will also point out the opportunity for training in Chicago's High schools.

In urging school attendance as long as possible, one of the lessons prepared by Miss Anne Davis, director of vocational guidance, says: "It is the first civic duty of boys and girls to go to school and get as much education as you can. Everybody in Chicago contributes in taxes toward your education.

"The city spends part of its income in this way because progress for you, your city, state, and nation depends on your training."

In his bulletin to the principals, Supt. McAndrew asks that the duty to the city which provides education be emphasized and made clear in contradistinction to the old fashioned motive of getting on in the world, acquiring wealth and power.

"High school training is the bridge that carries you out of the ranks of jobs," another lesson states. "To meet the keen competition in every line of work, a high school training is necessary."

SIXTY MILE GALE CREATES GREAT HAVOC ABROAD

[Chicago Tribune Foreign News Service.]

PARIS, Jan. 2.—One person was killed and two were injured today when forty-five feet of the great wall surrounding the enclosure in which stood the famous Paris world's fair ferris wheel collapsed in a high wind. Other damages such as broken windows and falling chimneys were reported as a result of the gale.

New Gale Hits England.

[Chicago Tribune Foreign News Service.]

LONDON, Jan. 2.—For the fourth time within a week all England was lashed last night and today by a sixty mile an hour gale and torrential rain. Great damage is reported from all parts of the country. Telephone and telegraph wires are down, many towns are completely isolated, hundreds of houses are unroofed, with chimneys blown down, and the roads are blocked by fallen trees. At Folkestone a motor truck was blown into the harbor and at Portsmouth a heavy street car was overturned by the wind. S. O. S. calls have been received from several crippled ships.

HOLD KLACKMAN INQUEST TODAY.

An inquest will be held at the undertaking rooms at 1158 West Grand avenue today into the death of George Klackman, 657 North Racine avenue, who was found dead in front of his home late Thursday night.

EXPERTS HASTEN SURFACE LINES APPRAISAL WORK

Labor Spokesman Attacks Dever Car Plan.

Appraisal of the surface line properties, in anticipation of their purchase by the city, is progressing rapidly and will be completed before Jan. 20, as originally planned, the council local transportation committee was told yesterday.

H. M. BRINCKERHOFF.

While William Barclay Parsons, third member of the valuing board, directs the collection of important data in New York, his chief aid, H. M. Brinckerhoff, will sit with the other members, Maj. R. F. Kelker Jr. for the city and William J. Hagenah for the companies. Mr. Brinckerhoff will arrive in Chicago this morning.

The figure determined by the engineer-experts to be a fair price for the properties—if it does not exceed $162,500,000, their capital account value—is to be inserted in the purchase and operation ordinance to be submitted to the transportation committee by Corporation Counsel F. X. Busch next Monday.

To Provide for Purchase.

The ordinance will provide for the acquisition of the surface lines, the building of needed extensions, and perhaps the construction of a downtown subway and a competitive elevated system, all to be financed by the issuance of utility certificates in lieu of cash to the present security holders of the surface lines.

New aldermanic opposition to the administration's traction plan, which is embodied in the ordinance, broke out yesterday. Ald. Oscar Nelson [46th] declared he will fight the scheme in the February aldermanic election and claimed the support of the Dunne-O'Connell Democratic faction, of which he is a member, and the Chicago Federation of Labor, of which he is a vice president. Nelson also claimed the support of William Hale Thompson and his followers.

Ald. Arthur Albert [42d] already has indicated he will fight the ordinance, while Richard C. Mazer, a Thompson protege and former alderman from the forty-fourth ward, has announced he will seek reelection to the council with his opposition to the Dever traction plan as a battle cry.

Suspects Dever's Scheme.

"Under the board of control plan explained by the mayor in his message," declared Ald. Nelson, "the deal would amount simply to this: The people's money and credit would buy the properties, but private interests would operate them under what practically would amount to a seventy-five or a one hundred year franchise.

"I would not vote for a plan that I had not been given time to consider carefully. No such time is possible under this brazen scheme to rush the ordinance through the council when none of the aldermen, except possibly a chosen few on the transportation committee, know what it means."

Neither Mayor Dever nor Corporation Counsel Busch would comment on Nelson's statement. But they denied there was "a conspiracy to rush through this ordinance without a referendum." They pointed out that under the law, after the council passed any such ordinance, it would be subject to ratification or rejection by referendum.

SNOW BALKS PRISON FLIGHT.

Michigan City, Ind., Jan. 2.—[Special.]—Ernest Byrum and Charles Thompson escaped from the state prison in the snowstorm yesterday afternoon by climbing the wall, but the deep snow on the country roads prevented them from getting away, and they were captured by prison guards.

SENATE EXILES OF RHODE ISLAND RETURN TODAY

Providence, R. I., Jan. 2.—[Special.]—The most remarkable episode in state government in the history of Rhode Island ended today.

A year ago, sixteen Democratic senators and one independent began a filibuster against the Republican majority of twenty-two senators. The filibuster ended today when three senators, two Democrats and one Republican, seated in the senate chamber here, adjourned until Tuesday at 1 o'clock.

At 12 o'clock Tuesday the new legislature will be sworn in, so the old senate which has met officially four times a week since last January never will have another session.

Exiles to Return.

Tomorrow the Republican senators who fled to Rutland, Mass., in ostensible fear of their lives on June 21, will return to their homes. The new legislature will be overwhelmingly Republican.

In a ramshackle hotel in Rutland the twenty Republican senators have lived for nearly seven months. One of them, Senator Jesse S. Hopkins, died in exile.

The filibuster of the Democrats was begun to force the Republicans to permit a redistricting of the state senate.

Hold Power Balance.

The constitution provides there shall be one state senator from each city and town. The towns are all Republican in sentiment, the cities largely Democratic. The towns far outnumber the cities. The result has been that, although Democratic strength has grown yearly in population, the Republicans have controlled the senate. In Rhode Island the senate has immeasurable power.

The Democrats held up the annual appropriation bill and thousands of state employés were unpaid for months. Finally the banks advanced their salaries as a loan.

Johnson & Harwood
January Values
Whether mid-season or clearance time, better values are always to be found at this strictly cash store.

COATS
Richly trimmed with the new furs,
$78
Values up to $125
Other coat groups of surpassing value.
$48 $98

FROCKS
For afternoon, street, and evening wear,
$28
Values up to $50
Also be sure to see the beautiful frocks we are sacrificing at
$18 $38

Johnson & Harwood
37 South Wabash
3rd Floor, N. E. Corner Monroe

Advertise in The Tribune

PIGGLY WIGGLY

MILK, Pet, Carnation or Borden's 3 Tall Cans, 25c
CHILI Con Carne Libby's No. 1 Can, 12½c
TEA, Hazel Brand Uncolored Japan ½ Lb. Pkg., 35c
NAVY BEANS, 2 Lbs., 15c
IVORY SOAP FLAKES Large Pkg., 20c
FARINA, Quaker Brand Pkg., 10c
SOAP, Jap Rose 2 Bars . . . 15c
BRAN, Pillsbury's, Pkg., 16c
BERRIES, Raspberries or Strawberries No. 1 Tall Can . . 25c
POTATOES, Fancy White Peck . . . 23c
HEAD Lettuce, Fancy Iceberg, Head, 11c
GRAPE Fruit, Large Sweet Florida, 3 for 23c

PIGGLY WIGGLY
QUALITY PRICE

Note:

Our January Clearance of Finest

FURS

Starts Monday, Jan. 5th

At Nine o'Clock A. M.

YOU can save fully 15% to 55%—over 1,000 finest Fur Coats, Capes and Jacquettes—products of our own Fur Shops—**all radically reduced in price.** Presenting a rare opportunity to obtain at very unusual savings these luxurious furs:

Eastern Mink
Alaska Seal
Ermine
Squirrel
Caracul
Jap-Mink
Hudson Seal
Raccoon
Muskrat

See Full Page Advertisement Tomorrow's, Sunday Tribune

Miller & Co.

Two Stores on the Avenue

Michigan at Randolph Northeast Corner

620 S. Michigan Ave. Near Blackstone Hotel

QUALITY - SERVICE - SATISFACTION

Suits and overcoats that we sold at $65 and $75- reduced to

$50

We sold thousands of these suits and overcoats at $65 and $75-people were glad to buy them at those prices-they were exceptional values. It's not hard to figure how much better they are at $50

$115 overcoats for $87.50

$115-that's what we sold Hart Schaffner & Marx's finest coats for-you'll be glad to get them at

$87.50

MAURICE L ROTHSCHILD
State at Jackson

RESORTS—FOREIGN
Ocean Travel.
DIES
ES
nce," Sailing Jan. 13
ur Famous Winter Resorts
Rico—Jamaica
ruise in the winter usually find This remarkable cruise includes ursions are included in the rate.
Y CRUISES
Visiting Havana, Jamaica, the ad, Barbados, Martinique, the Rates $150 and up, all shore ure among West Indies cruises.
THESE CRUISES
ng Isabella the Mediterranean 943. "Midnight Sun" (June 20). 8 "Carinthia" (Oct 10, 1925).
nformation on request
nb Company
Telephone Harrison 3422
AUSTRALIA NEW ZEALAND
anadian-Australasian Royal Mail Line
VIA HONOLULU AND SUVA
Sail from Vancouver, B. C.
MAKURA" (20,000 tons).....Jan. 14 May 6
NANGO" (22,000 tons).....Feb. 6 Apr. 3
URA" (13,000 tons).....Mar. 11
ges, etc., apply Canadian Pacific Railway, ndsor Hotel, Chicago, Ill. n-Australasian Royal Mail Line, 741 Hastings St., West Vancouver, B. C.
nion Line of New Zealand
VIA TAHITI AND RAROTONGA
Sail from San Francisco
TI" (12,500 tons).....Dec. 31 Feb. 25
NGANUI" (12,000 tons).....Jan. 28 Mar. 28
North Tour South Seas, New Zealand, Australia.—$565. First Class.
ges, etc., apply Union S. S. Co., 230 California St., San Francisco, or J. D. Rigney, 111 Jackson Blvd., Thos. Cook & Son, 203 S. Dearborn St., Chicago.
K'S CRUISES AROUND THE WORLD. N. 19, FOUR MONTHS, $1250 MEDITERRANEAN, JAN. 31, DAYS, $600 UP. SPECIALLY RTERED NEW OIL-BURNING STEAMERS; FIRST CLASS, LUSIVE RATES.
J. D. O'Leary, 105 W. Monroe St., Universal Service Agency, 142 S. Clark St., A. K. Nelson, 144 S. Clark St., Metro Travel Co., 350 Tribune Bldg., Lloyd Line, Dearborn and Randolph Sts., Frank C. Clark, Times Bldg., New York.
ESORTS AND HOTELS
—ORLANDO, FLORIDA—
RANGE COURT Home and Apartments
now open. All sports. Write for booklet
KI, MISS. Situated on beautiful Gulf Coast. Mild temperature; particulars and rates. Golf every day on finest golf course in South. Write Chamber of Commerce, Dept. 8.

Chicago Daily Tribune.
THE WORLD'S GREATEST NEWSPAPER

FOUNDED JUNE 10, 1847.

ENTERED AS SECOND CLASS MATTER JUNE 3, 1903, AT THE POSTOFFICE AT CHICAGO, ILL., UNDER ACT OF MARCH 3, 1879.

All unsolicited articles, manuscripts, letters and pictures sent to The Tribune are sent at the owner's risk, and The Tribune company expressly repudiates any liability or responsibility for their safe custody or return.

SATURDAY, JANUARY 3, 1925.

THE TRIBUNE OFFICES:
CHICAGO—7 SOUTH DEARBORN STREET.
NEW YORK—512 FIFTH AVENUE.
WASHINGTON—40 WYATT BUILDING.
LOS ANGELES—406 HAAS BUILDING.
LONDON—138 FLEET STREET, E. C. 4.
PARIS—1 RUE SCRIBE.
BERLIN—4 UNTER DEN LINDEN.
PEKING—GRAND HOTEL DES WAGON-LITS.
SHANGHAI—4 AVENUE EDWARD VII.
TOKIO—IMPERIAL HOTEL.
MEXICO CITY—HOTEL PRINCESS.

"Our Country! In her intercourse with foreign nations may she always be in the right; but our country, right or wrong."
Stephen Decatur.

THE TRIBUNE'S PLATFORM FOR CHICAGO

1—Make Chicago the First City in the world.
2—Build the Subway Now.
3—Abate the Smoke Evil.
4—Stop Reckless Driving.
5—Elevat Sidewalks Downtown.

THE CONDUCT OF OUR FOREIGN AFFAIRS.

The French foreign office has confirmed the report that negotiations upon the funding of the French debt to us have begun. At the same time the British foreign office confirms the statement given out at Washington that the British government does not object to our granting a moratorium to France or a lower rate of interest than is paid by the British. Our state department at this writing says it has received no such assurance officially or unofficially. However, it would seem that the great problem is to be taken up seriously at last and we may begin to pray for our representatives that they may emerge from the proceedings with their shields and not upon them.

Meanwhile it is not unfitting to express the hope that our representatives in this instance will express a policy and produce results which the nation ought to and will accept. The United States has suffered from representation in international affairs which was not in touch with the will of the nation. In the most conspicuous instance that was ascribable chiefly to the masterful personality and self-centered habit of our distinguished legate. But aside from any such danger in the coming negotiations, and perhaps it is not wholly absent, there is danger of a similar failure through a perennial want of coöperation between the two branches of our treaty making power, the state department and the senate. If our representation in the negotiations represent the views of the state department without regard to and perhaps in flat opposition to those of the senate committee on foreign affairs, it is very likely to bring back a settlement which is abortive for the simple reason that it cannot be confirmed by the senate.

The effect of such a fiasco upon our international diplomatic credit, to say nothing of the postponement of a settlement much desired in this country, would be unfortunate, so unfortunate indeed that we trust the President will make a special effort to insure some harmony of opinion and purpose between the state department and the senate as to permissible concessions and terms of adjustment.

That would be valuable for the present case. It might also set a useful precedent or do something to break up the expensive habit of the state department and the senate committee on foreign affairs working in airtight or noncommunicating compartments. During a previous administration we heard a chairman of the committee at a moment of doubt and strain in an important international relation admit on the senate floor that he did not know what the state department was about. Yet that chairman was of the same party as the President then in office and on friendly terms of long standing with the secretary of state. We commented then upon this astonishing lack of community and coöperation in our foreign affairs between the two constitutional agencies responsible for our action, and we have had occasion to note since that the evil persists whichever party is in power and whatever the personalities involved, though doubtless in different degrees. We may waive the outstanding case of Mr. Wilson's experience with the treaty of Versailles as having a special character, yet it contains a warning to every executive not to overlook either the senate or plain indications of national opinion, as Mr. Wilson did.

We are by no means for open diplomacy in the crude sense of publicity for every step in difficult bargaining, but certainly, if we are to avoid it, our representatives are bound to proceed upon general lines which conform to the public will. Our state department, past and present, we suggest, tends to overlook this, as the senate seldom does. Its regular representatives abroad show a fatal tendency to identify themselves with the country to which they are accredited and in some cases become ardent advocates of an altruism, ingratiating doubtless abroad, but expensive to their own country.

And even the home office does not always, so it seems, remain immune to this peculiar process. Repeatedly of late we have learned that European governments were being told that the United States did not really expect to be paid its war loans, told openly and virtually officially. The result of this has been explained and it ought to be clear, namely, that so long as our representatives let a foreign public think we do not require payment, no government could afford to negotiate for any payment, however moderate in terms. Yet the American people never have considered cancellation of its loans.

Thus through a strangely unrepresentative conduct by our representation in foreign affairs, we have this impossible impasse: that no ministry abroad could survive an agreement to pay us, and no administration at home could survive an agreement to cancel.

The conduct of foreign affairs by a republic is a very difficult task, but it is almost impossible to conduct them with profit or even safety, unless the state department and the senate can contrive to work in coöperation, if not in harmony, at least when both represent the same party. And this coöperation is possible if both work upon lines which conform to preponderant public opinion. The trouble with a great deal of our statecraft in foreign affairs, of late years at least, is that it is too much impressed by foreign needs, alleged or actual, and too little infused with a vigorous sense of our own interests. In a world of diplomacy governed by national self-interests, fully realised and unceasingly advanced, our foreign policy is weakened and confused by the vicarious altruism, colonialism, and special foreign interests of well organized and highly expressive minorities, when it ought to be constantly steadied and clarified by an understanding of and whole hearted sympathy with the broad and simple convictions of the nation and its basic interests.

CHICAGO MORALS.

Resolutions were adopted at the state convocation of Congregational ministers at Galesburg asking for the defeat of the proposed race track bill and the statement was made that Chicago was the wickedest city in the world.

Chicago has a bad record in crimes of violence. It had 363 gun deaths last year. New York had 347, with more than double the population. Probably no white civilized community could match that shooting record, but crimes of violence do not disturb the ministers so much as vice does and in the latter respect Chicago is not a wicked city.

Vice is here as it is almost everywhere, but it is not tolerated or regulated. The permitted laxness of the other great cities of the world is not here. Thirty years ago it was, but there has been a great change since then. We'd be foolish to think that any great city could escape the viciousnes of depraved human nature, but the conscience of this city has not compromised with it or recognized it as unescapable and inevitable. If the streets of Chicago were as free from crimes of violence as they are free from vice the town would be almost beyond criticism.

The moral standards of most great cities accept certain vice conditions as normal. Chicago does not. Where the policy is one of suppression there will be some political and police corruption. If a thing must exist under cover it will exist by buying its immunity, but the citizens whose activities have given Chicago a conspicuous moral standard deserve more than the comment that this is the wickedest city.

It is a violent one. We deplore that and try constantly to obtain better protection for life and property, better administration of justice and more deterrent imposing of penalties. That is our problem.

NOTRE DAME CHAMPION.

It is not often that a college football team can find anything like a clear title to a national championship. The game is not arranged to produce more than group championships. This year Notre Dame, by playing and winning from the Atlantic to the Pacific coast, has made a record which may stand for many years. There may be a team in the country which might defeat it. The new game has many twists of fortune, but Notre Dame had the hardest traveling schedule in the country and when it defeated the strong Stanford team in California it closed a long season without a defeat.

A post-season game on the Pacific coast is a real test of a midwestern or an eastern team. Pennsylvania, playing the same day that Notre Dame won, was not able to make the grade and lost a hard fight. Ordinarily California welcomes the visitors to defeat. The Californians maintain an unusually high standard of athletics and any team which can meet them at home and take anything away from them is a good one.

It probably will be many years before the game sees another backfield the equal of the Notre Dame backs. A team with one sprinter such as Grange is in luck. One with two is extraordinary and one with four is a miracle. Grange can be watched, but here is a four ply threat which is bewildering. It made Notre Dame a champion in a game in which it is hard to qualify as one.

FOR CHICAGOANS BREATHING IS A DIRTY JOB.

Winter dumps the refuse of our furnaces and coal bins into the air we breathe. The smoke gets thicker, and the new year finds Chicago apparently with most of November's smoke still in the air.

A few smoke lookouts, equipped with powerful glasses and a map of the city, and stationed on high buildings, might help matters. Watch could be kept and report of lawbreaking made without great cost. Smoke is not hard to detect or to locate, and its suppression should be a matter of course.

Smoke is a waste and an inefficiency. It can be controlled. Modern design and modern methods of firing have eliminated it for those who care.

The Other Side

WOLVES AND TAXES.

[Illinois State Journal.]

THE CHICAGO TRIBUNE and some of the civic organizations of that city are free with their assertions that the city council has become a menace. Two-thirds of that body, these agencies decide, are unfit to hold their places.

The day of the gray wolf has returned. Despite the continued increase in salaries of aldermen on the theory that the higher the wage, the better the quality of men who would be willing to serve, the moral and ethical tone of the council has lowered. Better salaries are more of a temptation to the crook and scoundrel than to the intelligent, honest, worthy citizen.

In support of their charges that the gray wolf again dominates are cited some facts; pending legislation that has been held up for no apparent reason for a long time to the detriment of the city, neglect of the schools, tremendous increases in municipal expenses, indifference to the welfare of the public, evidences of graft and corruption in the police force and the strong suspicion that criminals and politicians are in alliance to plunder society by any means that promise profits.

The Municipal Voters' league estimates that it requires $100,000,000 more a year to meet city expenses than it did twenty years ago. Two-thirds of this increase passes into the ordinary channels of expense, while only one-third is credited to education. In 1902, the city's expenses were $15,500,000 while the schools cost but $10,000,000. In 1923 the city hall consumed $82,000,000 and the schools only $47,000,000.

The league calls the voter's attention to these discrepancies and evidences and warns him against the temptations to dishonest men held out to them by the great projects in public improvements which are soon to be inaugurated. Instead of these enterprises attracting to the city council the worst elements in the citizenry, they should demand the services of the most capable and most honorable men and women in Chicago.

OLD ONES.

Upton Sinclair was condemning, in Los Angeles, the extortions of the middleman.

"In pre-war days," he said, "the middleman sold us eggs for 30 cents a dozen. Now he makes us pay 90 cents a dozen. And the worst of it is——"

Mr. Sinclair gave a grim laugh.

"They're the same eggs."—Los Angeles Times.

How to Keep Well. By Dr. W. A. Evans.

[Registered U. S. Patent Office.]

Questions pertinent to hygiene, sanitation, and prevention of disease, if matters of general interest, will be answered in this column. Where space will not permit, or the subject is not suitable, letters will be personally answered, subject to proper limitations, and where a stamped, addressed envelope is inclosed. Dr. Evans will not make a diagnosis or prescribe for individual diseases. Requests for such service cannot be answered.

[Copyright: 1925: By Dr. W. A. Evans.]

THOSE HARDY FINNS.

O. Z. C. writes: I read your recent article on the success of the Finlanders in the Olympic games. You mentioned some factors contributing, but evidently one great factor was unknown to you.

One of the doctors of Stockholm, Sweden, anxious to know how the Finns accomplished so much, sent a reporter over to get the facts. In a rather long report he brings out the fact that athletic competitions make up a great part of the life of their people. The state subsidizes gymnasium work and the committees are keen in their rivalries. This is nothing new and yet there are now under construction 100 new stadia and gymnasiums.

Together with moderation in eating and drinking these constitute the great factors.

COMMENT.

For the benefit of those who have forgotten, last summer in the competitive games held in France the Finns won the contests requiring superlative endurance. In the very long distance runs the Finns not only came in first but they were far in the lead. More than that, they finished fairly fresh. They were not winded. Whereas their competitors were so fatigued that they were delirious in some instances.

Was this endurance a racial quality? Was it diet? Was it training? The Finns are a combination of Nordic and oriental stocks. They eat simple foods such as coarse breads and fish, or a combination fish bread. The country is rough and roads are few. The people are accustomed to walking long distances. Since, in certain seasons, the daylight hours are few, the people are accustomed to make speed by running or trotting long distances on occasions.

The new light thrown by this letter is the government policy of promoting physical development and racial strength by building gymnasiums and subsidizing gymnasium works.

Finland is a poor country. Money is scarce. But somehow the government finds money to promote health and strength. They seem more desirous of building people than they are of building monuments. Possibly they want the Finnish race to endure.

WHAT BERI-BERI IS.

N. P. N. writes: Kindly state the nature of the disease called beri-beri and the means of modifying or curing it.

REPLY.

Beri-beri is a form of neuritis. It causes pain and sometimes swelling of the limbs. The cause is prolonged living on a diet which contains too little of the outer layers of grain. Among such are: Polished rice diet, exclusive white bread diet; excessive cereal diet.

FIGHT DUST, SHE URGES.

Mrs. M. H. T. writes: Has it ever occurred to you that whenever an epidemic of sore throat goes around the cause might possibly be dirty radiators filled with germs, or the sweeping of rugs or carpets instead of using vacuums? In my own case I was much subject to sore tonsils when I used the antiquated broom, and my family, or at least certain members of it, set up the cry of having my tonsils taken out. Well, on general principles, I am opposed to such an operation on this theory purely, that whatever causes a disease to work its way out in a convenient abiding place, such as the crypts of the tonsils, will also cause this same particular germ to fasten itself on some other part of the throat or elsewhere in the body. Now, in my own case, for three years I have not used a broom; therefore have enjoyed exemption from tonsillitis. A week ago I foolishly used a broom, and what happened? Septic sore throat; one tonsil inflamed, with two little spots on it. Of course, I took drastic measures, painting it with a remedy wherein iodine was the chief component, and nothing further developed. I feel sure sore throat comes from a dirt germ, and humanity will be greatly benefited if they will give up their beastly broom habits and rug-pounding on the porches. Then, too, there is always a cause for every effect, and when these epidemics of sore throats and children's diseases occur, are they not also found in the playrooms of the stores down in the city? Are the safety rules regarded in these places? It would not cost the stores a great deal to keep a "questioner" at the entrance and allow no child to enter who is recovering from any contagious disease such as colds, whooping cough, measles, etc.

REPLY.

I expect I can agree with all you say except it be painting the tonsils with iodine. Maybe that helps. I am sure the campaign against dust has the iodine suggestion beat a mile.

WATER CAN'T DOUBLE FOR AIR.

Worried writes: I am working at a place where the ventilation is very poor and there is practically no fresh air. Can I, by drinking plenty of fresh water, obtain the essential oxygen this way?

REPLY.

No. Good water is good, but it will not take the place of fresh air nor remove the effects of bad air.

FRIEND OF THE PEOPLE

Letters to this department must be signed with names and addresses of writers.

KILLS AN OLD PET.

Chicago, Dec. 31.—[To the Legal Friend of the People.]—A fox terrier 15 years old was shot and killed by a flivver squad the other day. The dog had done nothing but bark at a policeman when the policeman threw a stone at him. The dog had no teeth and could not bite if he had wanted to. He was just a fat, good natured old pet, and at the time he was shot was playing in the yard with an Angora kitten. Has any policeman the right to shoot an inoffensive dog in this manner? R. M. S.

Of course his action was not justified on the bare facts that you state. It seems probable that additional facts were involved to justify the shooting.
TRIBUNE LAW DEPARTMENT.

TRADE MARKS.

Chicago, Dec. 30.—[To the Legal Friend of the People.]—I would like some information about trade marks. How can they be registered, and with whom? Does the place where they are registered look over files to see that the trade mark has not been used before? How much does it cost to make a trade mark legal? R. J. P.

A trade mark may be defined as an arbitrary word or symbol actually used on articles of merchandise to indicate where they come from—that is, who makes them. A trade mark which has been so used in commerce among the several states, or with foreign nations, or with indian tribes, may be registered in the patent office by any person, firm, corporation, or association owning such mark.

No trade mark is registrable under the act of Feb. 20, 1905, which is merely a geographical name or term, or which consists merely in a surname, firm name, or corporation name not distinctively displayed, or merely in words or devices descriptive of the goods upon which it is used. If the owner of a trade mark which is not registrable under the act of Feb. 20, 1905, has had bona fide trade mark use thereof for one year, such trade mark may be registered under the provisions of the act of March 19, 1920. However, a registration under the act of March 19, 1920, does not constitute prima facie evidence of ownership.

The patent office does not make an examination in order to determine whether a particular word or symbol has been or may be registered as a trade mark in advance of the filing of a complete application for such registration.

A complete application comprises a petition, statement, declaration, drawing, five specimens showing the trade mark as actually used in trade, and a fee of $10.

Of the propriety of applying for registration the applicant must judge for himself.

In order to identify any particular trade mark registered in this office the registry number, or the date of registration and the name of registrant, should be given.

A copy of the trade mark rules, containing full forms and instructions relative thereto, may be obtained by writing to the commissioner of patents, Washington, D. C.
TRIBUNE LAW DEPARTMENT.

THE MONEY IS SAFE.

Chicago, Dec. 31.—[To the Legal Friend of the People.]—I have a sister who worked right along after she was married and put her savings with his, in his name, in the bank. If he should die first, could his relatives claim any of that money? A. J. P.

Not if there are no children.
TRIBUNE LAW DEPARTMENT.

FROM THE TRIBUNE'S COLUMNS

60 YEARS AGO TODAY

JANUARY 3, 1865.

The files of this date do not contain an issue of Jan. 3, 1865.

25 YEARS AGO TODAY

JANUARY 3, 1900.

CHICAGO.—August Vincent placed $150 in the parlor stove for safe keeping. Mrs. Vincent started a fire, destroying the wealth.

CHICAGO.—Miss Leah Garland yesterday brought suit in Circuit court against the Illinois Electric Vehicle Transportation company for $10,000 damages for injuries she is alleged to have received while riding in one of the company's automobiles.

LONDON.—The latest advices indicate that the situation at Colesberg is far from satisfactory to the British. One dispatch said the Boers have retaken the position.

LONDON.—Col. Plicher, British commander, with 500 men and a number of guns, defeated the hostile attack at Sunnyside and captured the laager and took forty prisoners.

HAVANA.—Gen. Leonard A. Wood yesterday was praised by the Cuban leaders for his "wonderful tact and marvelous capacity for work."

CLEVELAND, O.—President McKinley wants Senator Hanna to be both temporary and permanent chairman of the next Republican national convention.

PITTSBURGH, Pa.—John Burns lost a fight bet with Dave Fayer. He took a plunge in the Troy Hill reservoir. A hole was broken in the ice and a rope tied about Burns to prevent drowning. After the bath Fayer helped to thaw out Burns.

WASHINGTON, D. C.—The monthly circulation statement issued by the controller of currency shows that at the close of business Dec. 30 the total circulation of national bank notes was $346,195,523, an increase for the year of $3,449,413.

10 YEARS AGO TODAY

JANUARY 3, 1915.

WASHINGTON, D. C.—The senate yesterday turned down the wishes of President Wilson and passed the immigration bill containing the literacy test, to which the chief executive had voiced great objection. The vote was 50 to 7.

CHICAGO. — The Irish Fellowship club yesterday refused to permit William Monroe Trotter, a Negro, to speak before its members. Trotter had criticized President Wilson because the latter had segregated the white and colored clerks in the government departments at Washington.

WASHINGTON, D. C. — Former President Taft in a speech yesterday assailed Secretary of State William Jennings Bryan for dissension in the Philippines.

LONDON.—Mme. Slaviko Grouitch, wife of the Serbian diplomat, issued a statement yesterday alleging that Austria hatched the Sarajevo plot starting the world war.

SAN FRANCISCO, Cal.—After more than a year of experiments two of the afternoon papers here have advanced their price from 1 to 2 cents a copy.

CHICAGO.—Policemen John Smith and George Moss were hungry for a steak. The former purchased one and Officer Leslie Fisher offered to act as chef. The steaming steak was served to the officers. After large portions had disappeared the patrolmen began to froth. Upon investigation it was found the steak had been cooked in soft soap. Fisher ducked out the door as the frying pan and a can of soft soap crashed against the jambs.

LONDON.—No naval disaster of the war has so depressed Great Britain as the loss of the second line battleship Formidable. Only 151 of the crew have been accounted for.

DALTON, Ga.—"Uncle Bob" Knox of Dalton, 90 years old, Mexican war veteran, farmer, and poet, has found his seventh wife. She is Miss Jennie De Witt of Lima, O., a maiden of 54 summers.

A LINE O' TYPE OR TWO

Hew to the Line, let the quips fall where they may.

[Registered U. S. Patent Office.]

REPETITION.

(On looking at a portrait of Mrs. Russell Forgan.)

Now there is dawnlight where the shadows were,
The morning's wind has blown the dark away;
Lady! I think that you are loveller
Then any wind across the hills this day.

The horned moon hangs low above the valley,
And all the fading stars pay court to her;
The slim birch trembles in the forest alley,—
But Lady, I think that you are loveller!

There is a veil of mist across the morning.
And all the tiny swallows are astir,
The purple clouds are for the day's adorning,
Yet Lady, I think that you are loveller.

The wind has caught the scent of pine and fir;
The sun is marching through the valley door;—
Lady! I think that you are loveller,—
But I forget! I mentioned that before.

Bitterroot Bill.

CAL! Let's see, what is it we want to say about Cal? There doesn't seem to be anything in particular. Oh yes, a Vox Popper objected yesterday to us calling him Cal. That's it; we just want to call him Cal.

Another Custom of the Ancients.

R. H. L.: I just saw the meanest man. We were at a dance hall and this sheik of today went up to one of the girls who was helping hold the walls up and said, "Have you this dance?" She gave a shiver of joy and said, "No," when back came the blow that hurt, "Well, that's too bad—because it's going to be a good one!" She left her automatic at home. A. GEL.

YES! NOW IS THE TIME!

ROCHELLE ILL JAN 2 1925 R H L 93 CAPTION IN VOX POP FRIDAY IS TIME TO BUY. LOWER CALIFORNIA STOP WHY NOT TURN THE FOUR HORSEMEN LOOSE STOP THEY TOOK THE REST OF IT THURSDAY STOP FLINTKOTE BEN 1152A

THE TRIB yesterday morning said that the new picture wiring device known as the Telepix was as simple and fool proof as the telephone. Not knocking the Telepix at all.

But No! We Had to Shoot Rabelais.

R. H. L.: It has just dawned upon me; the mission of the "Line"! A great educator—a year's reading for every one. Of wit (sometimes Rabelaisian), humor, poetry, prose, pathos (oft bathos)—with a touch of cynicism, all administered in small doses. By subtle, pervasive inoculation the commuters' five foot shelf.

More power to you! N. J. B.

SKETCHES FROM THE LAZY B.

ART.

Art came from Texas—his people were Texicans, which means that they were in Texas when Texas was still part of Mexico. He was the result of four generations of cattlemen—as a small boy he followed the Chisholm Trail, that long drag from Texas to Montana—as a young man he punched cattle in Wyoming, Arizona, and Old Mexico—now, an old man of thirty-six, he was top hand on the Lazy B.

His youth had been varied and often turbulent—he walked with a suggestion of a swagger, but this may have been caused by legs warped by years in the saddle.

Dark, of medium height, but broad shouldered and muscular; in the branding pen he could do the work of three men.

When the Forest Reserve was created Art took a job as ranger—the next year he wooed and won against parental opposition the daughter of Major C., a retired army officer. That fall, returning from a fire where he had been working for forty-eight hours, he started to clean his gun and shot himself through the stomach.

That evening he died—a brave, honorable gentleman—mourned by all the county.

O'KANOGAN.

OH, NOW we know what we wanted to say about Cal. He doesn't want the guns in the navy elevated. Well, if war comes unexpectedly (and wars have a most annoying way of doing that very thing) and our navy guns aren't elevated, then a lot of nice young American soldiers and sailors will be. And that's that!

JAMAIS, JAMAIS!

R. H. L.: If the forehead is broad—yes; if his voice is deep and full, oh, very likely; if the lower lip is thin—unquestionably——

BUT if he is the kind of man who smokes—in his bath—??????? LADY CROMWELL.

"SIXTY-EIGHTH Congress Has Fifty-three More Working Days."—*W. G. N.* Which, we would roughly say, seems the height of optimism.

THE TALE OF THE LONESOME GOB.

A lonesome Gob (there are lonesome Gobs)
Out on the ocean blue,
Was out of Bull Durham; and out of Climax,
And was figuring "what to do."
Some Leathernecks passed, and gave him the laugh;
And the Gob—(R. H. L., it was swell)
Rising up in his might, he struck left and right,
AND KILLED NINETEEN GYRENES DEAD AS HELL.

HEAD O' THE CAP'N.

WE ARE doing all that humanly can be done to induce Snowshoe Al to appear on the program at our next Line Night, Thursday, Jan. 8. All efforts up to the present have been in vain, but we still have hopes. Snowshoe says that if they won't listen in down at Streator, his old home town, he will go on. "I can't bare," writes Snowshoe, "to think of Bill Lewis and all them birds down in Streetur lookin at each other when I am actin an sayin 'haint he horrebell'!" Will Streator kindly promise not to listen in?

LITERARY SIMILITUDES.

Ben Hecht . . . An unabridged dictionary with the pages loose (very).

George Moore . . . Casanova retold for the children.

H. L. Mencken . . . The Olympian Limited—stopping only at Mercury and The Sun.

Sherwood Anderson . . . The triumph of mind over marriage.

D. H. Lawrence . . . Graduation day at a psychopathic institute.

Christopher Morley . . . A literary free lunch counter.

Amy Lowell . . . A jazz band in a formal garden.

Hugh Walpole . . . Canons—Crumpets—Cricket.

Joseph Hergesheimer . . . Wine—Women—and Antiques.

Zane Grey . . . All the way by Santa Fé.

Carl Sandburg . . . Pegasus looping the Loop.

CHEZ BRENTANO.

TOO LATE NOW, but betcha California wishes that when she asked for the exclusion of Japanese she had included Hoosiers.

STRICTLY PERSONAL.

Dauber: If you don't stop making sly little innuendos about me in the Line I'll print some extracts from those letters of yours.

THE CORN FED SORROW FROM IOWA.

PROF. MITCHELL, the astronomer, said yesterday in Washington that the sun would continue to burn for another 18,000,000 years. That's satisfactory as far as it goes, but we wish he would sort of throw a little more enthusiasm into his job right now. R. H. L.

THE SHADOW OF THE HAWK

[From Davenport Times.]

VOICE OF THE PEOPLE

Writers should confine themselves to 200 or 300 words. Give full names and addresses. No manuscripts can be returned. Address Voice of the People, The Tribune.

A TWOSOME ON NAGGING WIFE.

Springfield, Ill., Dec. 31.—The editorial "The Rule of the Nagging Wife" in your issue of Dec. 30 is a classic. Hereafter a fat man with his feet on the table and a smoke in his mouth will be a pleasing sight to me. I don't know what your writer looks like, but he has some choice gray matter on top and it's not all hair. He may be bald. THE TRIBUNE will continue as the world's greatest as long as such "fat men" are on the staff. F. P. O'BRIEN.

BUT THIS ONE, "NOT SO GOOD."

Rutland, Ill., Dec. 30.—Your rough and tumble editorial of today under the heading "The Rule of the Nagging Wife" apparently attempts to be serious toward the close and harps, as your editorials so often do, upon the wrongs "our reformers" and "The United States government" are inflicting upon "reputable, intelligent Americans."

It may be assumed that you, the editorial writer, are simply a hired man and write the kind of stuff that the publishers of THE TRIBUNE want you to write; but it really is a mystery why so good a paper as THE TRIBUNE should continue to befoul itself with a class of editorials that must be offensive to from 75 to 90 per cent of its readers. A. M. STACKING.

"WHERE ARE THE SMOKE SNOOPERS?"

Chicago, Dec. 30.—As I write these lines the loop district is enveloped in the worst blanket of smoke I have ever seen. It is so dense that I can hardly see across the street. If this keeps up it will soon be necessary for every one to come to work with a gas mask. I have faced gas attacks in the war, but none quite so dense as the one I ran into today. My throat and lungs feel as though I had eaten coal for breakfast.

The janitors must have gotten together and agreed to smoke us out. Hell certainly could not be much smokier.

Where are the smoke snoopers?

S. PATTERSON.

WHY ROCKNE WANTED TO PLAY ZUPPKE.

Chicago, Dec. 27.—I read with interest 'Lini '26's comments on the travels of the Notre Dame team and want to compliment him on his truthfulness and accuracy.

I believe Coach Rockne, like 'Lini, must be annoyed by all this traveling and worried for fear he will miss connections and not be home by Wednesday to start off again—'Lini evidently forgot they had to get back to South Bend and lose three days' more schooling each (?) week—and that is why he (Rockne) tried so hard to make arrangements to have a game in 1925 with Illinois.

D. KENNAN.

THEY NEED SOME MARRIED TEACHERS.

Chicago, Jan. 1.—I desire to express my appreciation of your editorial in this morning's TRIBUNE on the employment of married teachers. Not only is it a question that involves justice for the teacher, but I believe, also social welfare. In speaking Monday before the American Sociological society, I said in this connection:

"And strangest of all, the school, at the very time it asks for more of the child's time, still practices a selection of instructors that results in its contented women teachers becoming a type of ascetics with weak motherhood cravings, or its forces, by institutional edict, those fully endowed with human impulses to give up all hope of home life of their own so long as they teach. Our experience with orphan asylums has taught us that children need mothers. If parents are to escape more of parenthood responsibilities, and schools are to take so much of the child's time and energy, the schools should at least provide a place for the married woman, and the mother of children who wishes to return to teaching as her home duties lessen. Children will become emotional orphans, stranded between an abridged parenthood and an impersonal school, will carry through life a void socially dangerous."

ERNEST R. GROVE,
Prof. of Sociology, Boston university.

A COMEBACK FROM SOUTH BEND.

South Bend, Ind., Dec. 27.—This morning I had the amusing pleasure of reading 'Lini '26 "dope" on the eligibility rules of Notre Dame. His insinuations were very cleverly worded, and I do not doubt that the gentleman is a master of the English language, but he does not know a thing about eligibility rules at the Irish school.

It is true that the Rocknemen travel great distances, but they have to make up the work they missed or they are not permitted to gambol on the gridiron. At Notre Dame no partiality is shown to football men. We have the same classes for all. It would be ridiculous to think that Notre Dame has special classes for the players. Some of our best men were ineligible last fall because of poor grades, but it is not customary to publish the names, as other schools do when a man flunks.

Mike Nykos, the star basketball man from U. of L., is not permitted to play at N. D. because it would appear to some that Notre Dame encouraged him to change schools. (It will be remembered that Mike is a South Bender.)

Bill Cerny, full back, who was injured at the Carnegie Tech game, was unable to get his "cuts" excused, although he was under the care of doctors at the time. Now, if 'Lini doesn't think the school is strict, I refer him to any member of the team.

It might be interesting to know that Don Miller is an honor student in the law school and president of the senior class.

I am afraid that 'Lini's moan is applesauce mixed in with a number of sour grapes. NOTRE DAME STUFF.

PERHAPS THAT'S WHY.

Chicago, Dec. 28.—Referring to French balance sheet item in Sunday's TRIBUNE, nothing is said about the loans made by France to Russia, Poland, and other Balkan states. If France is able to loan huge amounts to other countries, how about paying back United States loans?

W. BODEMANN.

"B. L. T. WIT, R. H. L. HUMOR."

Chicago, Dec. 31.—The lad who calls R. H. L. a superheterodyne of humor in today's Voice is damn right. And the goes for the idiot who said a few days ago that as a wit R. H. L. reminded him of a hippopotamus doing a toe dance. R. H. L. makes no pretense of being a wit. He's a humorist, pure and simple, and being a wise young man, he sticks to his trade. B. L. T. was a wit, but when (which was seldom) he attempted humor he was so ghastly that even his best admirers groaned in despair. Wit and humor, like oil and water, do not mix. Each to his own metier—or, rather, the king is dead, long live the king!

G. M. E.

CONTINUING THE AUTOPSY ON R. H. L.

Chicago, Dec. 31.—Comparisons are odious. True evaluations are different to make. Certainly, a host of your readers must take vehement exception to the effusive lines under the caption "That Superheterodyne of Humor—R. H. L." Knowing the spirit of "R. H. L." we are convinced that the publication of the aforesaid is nauseating to him, especially the affectionate reference to "all the crystal sets of the past," including the beloved, and immortal "B. L. T."

Facile est inventis addere. [It is easy to add to things already invented.]

Remember, always, our valiant predecessors. REV. EDWARD L. REINER.

A TOUCH OF THE VESTRY

[From Punch (Copyright).]

Dancing Instructress: "Your steps are nearly all right, but perhaps you might look at me now and then. After all, you're not carrying around an offertory bag."

INCREASES CUT IN POSTAL BILL BY SENATE BODY

Boosts in Second Class Mail Are Modified.

Washington, D. C., Jan. 2.—Sharp revision of the administration bill providing increases in postal rates to meet the cost of the proposed advances in salaries of postal employés was made today by the senate postoffice committee. At the instance of the committee Senator Moses [Rep., N. H.] formally reported the amended bill to the senate.

The new measure provides for greatly modified rate increases in second class mail as compared with recommendations of the postoffice department.

Minor changes in first and fourth class matter also were made. Senator Moses estimated the bill would raise about $60,000,000 additional revenue compared with $68,000,000 proposed to be raised under the postoffice schedules.

To Be in Force Ten Months.

The legislation, however, is designed as only temporary, effective from April 15, this year, to Feb. 15, 1926, with a special joint committee of the senate and house authorized to conduct hearings on the rate increases and report a plan for permanent legislation the first week of the next regular session of congress.

Under the new bill no changes would be made in first class mail rates except an increase from one to two cents on private mailing cards and souvenir post cards.

All reading portions of publications now subject to second class rates would be charged 1¼ cents a pound, a reduction of one-fourth of a cent from the present law and three-fourths of a cent from that recommended by the postoffice. Religious, educational and reading material in nonprofit publications now pay this rate, the differential thus being wiped out.

Rates on Ad Portions Revised.

Rates on advertising portions of publications subject to zone rates are revised with the eight zones reduced to three. A charge of 3 cents a pound on the present first three zones is provided, 6 cents a pound on the fourth, fifth, and sixth zones, and 8 cents a pound on the seventh and eighth zones.

Present rates for third class mail are retained, but the limit of weight acceptable in this class is reduced from eight to four ounces. Increased rates in this class had been proposed by the postoffice department.

Likewise, present fourth class mail rates, including those on parcel post, are retained. A service charge of 2 cents on all parcel post packages is provided, however, and the excess charge on packages weighing over five pounds is increased slightly.

Sues Wife's Family for Frosting Her Love for Him

His wife's whole family—father, mother, and sister—conspired to frost her love for him, it was complained yesterday by Anton M. Sorenson, optometrist, 7740 Cottage Grove avenue, in a suit for $50,000 damages filed in the Circuit court. Sorenson named Mr. and Mrs. Christopher Perksen, 7559 Ridgeland avenue, his parents-in-law, and their daughter, Miss Caroline Perksen, as defendants. Mr. Perksen is a laundry owner.

HANDS OF DEATH

The hands of the clock indicate the number of deaths by autos, guns, and moonshine in Cook county on Jan. 1.

BOOSTS POSTAL CLERKS' PLEAS FOR MORE PAY

Congressman Explains Trouble.

Fear that some of the public would construe the suspension of William Sanson, assistant superintendent of delivery in the Chicago postoffice, as a reflection on the efforts of mail clerks and letter carriers to gain a raise in pay caused Congressman elect John J. Gorman to issue a statement yesterday.

Sanson and five other postal officials were suspended Thursday by Postmaster General Harry S. New, pending further investigation of charges they had conspired in the passing of money to influence legislation boosting the pay of postal employés.

Gorman Discusses Cases.

"Accounts of the suspension incline the public mind to interpret the conduct of all the postal employés as reprehensible," Mr. Gorman said. "Such is not the case. The particularly poorly paid postal employés are the letter carriers and clerks, whose maximum salary is $150 a month, attainable after four years of regular service, succeeding a long period of substitute service.

"The postoffice clerks and the letter carriers are organized into separate units that have no relationship as organized entities with the supervisors' association.

"The letter carriers and the clerks have been conducting a clean, honorable campaign for a much deserved increase in salary, and I am sure that nothing has been done by the leaders of either of their groups to tarnish the character of the campaign they have conducted.

"It is not to be presumed that one cent was paid by the leaders of the letter carriers' or postoffice clerks' organizations to any one, directly or indirectly, who might be able to help them in obtaining their much needed salary legislation.

Fears Public Injustice.

"Consequently a great injustice might be done by the inference drawn from articles exposing the payment of money by 'postal men.'"

Orders suspending Sanson did not reach Postmaster Lueder's hands until the close of business yesterday, after the supervisor had performed his regular duties throughout the day.

SIFT SHOOTING OF NEGRO.

The Stanton avenue police are investigating the circumstances surrounding the shooting last night of Henry Harris, colored, 4244 Vincennes avenue, by an unidenified white man as the Negro was going out of an apartment building at 3644 South Michigan avenue.

MIXING BOOZE AND GAS SENDS DRIVER TO JAIL

Gary Drought's New Year's eve tippling proved expensive yesterday, when Judge Joseph L. McCarthy in the Wabash avenue court sentenced him to serve thirty days in the House of Correction and fined him $30 and costs on a charge of driving while intoxicated. Drought, who is 31 years old, was arrested during the waning hours of the old year.

No deaths from automobile crashes were reported yesterday, the county's toll for the two days this year remaining at one fatality.

SAVE CHILDREN, PET PUPS, TOO, FROM FLAMES

Looking for his cap in a clothes closet a 10 year old boy lit a match which started a fire at noon yesterday in a four story brick building at 6303-5-7 South Halsted street. The damage was about $15,000. The building was erected during the World's Fair.

Failing to put out the fire, the boy ran screaming to the street.

Dorothy Dooley, 6, and her sister, Ruth, 4; Gerald Fields, 9, and Mildred Kost, 10, were carried to the street by men from fire engine 91. Mildred refused to leave five puppies with which she had been playing. The firemen rescued them for her.

HARRY K. THAW GETS $100,000 IN FATHER'S ESTATE

Pittsburgh, Pa., Jan. 2.—The trust fund established by the late William Thaw produced an income of more than $1,000,000 during the last four years, the trustees reported to Orphans' court today. The fund is known as the "coke trust fund." Among the beneficiaries is Harry K. Thaw, whose one-tenth of the income amounts to more than $100,000. A like share went to Alice Thaw Whitney, formerly the Countess of Yarmouth.

JOBLESS, KILLS SELF.

Dejection over unemployment is given by police for the suicide by shooting yesterday of Harry V. Brown, 5038 West Chicago avenue. He was found dead in bed.

A THREE DAYS' COUGH IS YOUR DANGER SIGNAL

Chronic coughs and persistent colds lead to serious trouble. You can stop them now with Creomulsion, an emulsified creosote that is pleasant to take. Creomulsion is a new medical discovery with two-fold action; it soothes and heals the inflamed membranes and kills the germ.

Of all known drugs, creosote is recognized by the medical fraternity as the greatest healing agency for the treatment of chronic coughs and colds and other forms of throat trouble. Creomulsion contains, in addition to creosote, other healing elements which soothe and heal the inflamed membranes and stop the irritation and inflammation, while the creosote goes on to the stomach, is absorbed into the blood, attacks the seat of the trouble, and destroys the germs that lead to serious complications.

Creomulsion is guaranteed satisfactory in the treatment of chronic coughs and colds, catarrhal bronchitis and other forms of throat diseases, and is excellent for building up the system after colds or the flu. Money refunded if any cough or cold, no matter of how long standing, is not relieved after taking according to directions. Ask your druggist. Creomulsion Co., Atlanta, Ga. (Adv.)

The Floridan

Dancing al fresco—'neath softly stirring palms—May days and warm sun—June nights and a tropic moon—now—in Florida.

Finest and Fastest to Florida

The Floridan, the DeLuxe Train—all steel equipment, runs through to Miami daily. Time again shortened—50 minutes faster.

Lv. Chicago	12:25 p. m.
Ar. Birmingham	5:40 a. m.
Ar. Jacksonville	8:50 p. m.
Ar. West Palm Beach	7:40 a. m.
Ar. Miami	10:15 a. m.
Ar. Tampa	5:30 a. m.
Ar. St. Petersburg	8:00 a. m.
Ar. Sarasota	8:00 a. m.

All provisions for luxurious travel; observation, club and dining cars, drawing room, compartment—single or en suite—and open section sleeping cars serving St. Augustine, Palm Beach, Miami, St. Petersburg, Tampa and Sarasota. Pullman Passengers only. Valet, maid, manicure.

On-time arrivals assured by powerful mountain type locomotives and well-maintained roadbed.

Illinois Central Service All the Way

Our beautiful booklet "Florida" contains many valuable pointers. Write for it.

8 OFFICES TO SERVE YOU

For fares and reservations ask

City Ticket Office, 161 W. Jackson Blvd. Phone Wabash 4800, Local 32
Randolph St. Ticket Office at Michigan Blvd. Phone Wabash 4800, Local 48
Central Station Ticket Office, Michigan at Roosevelt Phone Harrison 7620
63rd Street Ticket Office Phone Oakland 6185
Hyde Park-53rd Street Ticket Office Phone Hyde Park 0042
Hyde Park Special Passenger Agent Phone Midway 2333
63rd Street Ticket Office Phone Hyde Park 4997
South Chicago Ticket Office, 3046 E. 92nd Street Phone South Chicago 2720
District Passenger Agent, 208 South LaSalle Street, Phone Wabash 2141-2000

Address mail inquiries to
J. V. Lanigan, General Passenger Agent, 322, Central Station, Chicago

The Seminole

(All steel)

—dependable all-year train to Florida with an enviable record of on-time arrivals—leaves Chicago 9:10 p. m. daily.

Arrives Jacksonville 7:50 a. m. second morning, making connections for all Florida resorts.

Through sleeping cars with drawing rooms, compartments and open sections to Jacksonville, Sarasota via Tampa, Miami and Savannah, Ga. Observation car, dining car and coaches.

Illinois Central

THE ROAD OF TRAVEL LUXURY

Today Jan 3

New

CHEVROLET

New value—with its success based on selling quality at low price, Chevrolet now has greater quality than ever before.

New chassis—from radiator to rear axle, new quality features of construction that you would expect to find only on higher priced cars.

New bodies—of even greater beauty and comfort. Open models have many added refinements. Closed models with fine Fisher Bodies.

New finish—in beautiful colors of the wonderful and enduring Duco that retains its color and lustre indefinitely and withstands severest usage.

See these *new* cars Today!

At Your Nearest

Chevrolet Dealer

Puzzlemakers! Send In Your Designs; $25 for Good Ones

Puzzle makers! Here is an opportunity to market your efforts. THE TRIBUNE wants original crossword puzzles. For each acceptable, original crossword puzzle THE TRIBUNE will pay $25.

OBSERVE THESE CAUTIONS:

All puzzles must be interlocking—that is, no part of the puzzle should be entirely separate from the other parts.

No obsolete or extremely unusual words may be used.

Abbreviations used must be in common usage.

A neat and artistic design takes precedence over an ill formed one.

Number the design and keep the crosswords and definitions on a separate piece of paper.

On a separate sheet have it thus:

HORIZONTAL.
Crossword. Definition.
1. Horse. Draft animal.

VERTICAL.
3. Desk. Item of office furniture.

Keep out foreign words, French, Greek, Spanish, Latin, Swedish, old English, etc.

Make the definitions accurate. Use the dictionary.

No puzzles will be returned, nor will the editors enter into correspondence concerning them. If you value your design, preserve a copy. The checks will be mailed to the winners, so name and address must accompany each design.

SEND YOUR PUZZLES AT ONCE!

LITTLE ORPHAN ANNIE: A Busy Day Ahead

A Puzzle a Day Keeps Cross Words Away

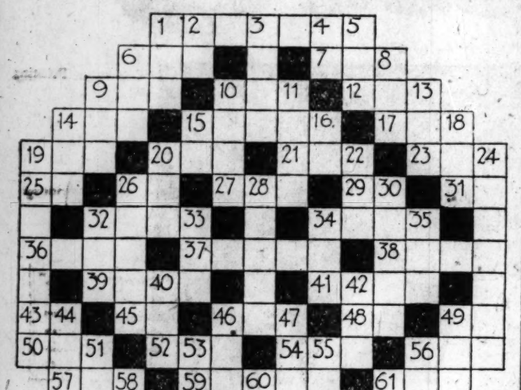

HORIZONTAL.
1. Satisfaction.
6. Kitchen utensil.
7. Conflict.
9. Torrid.
10. Lodging place.
12. Small rug.
13. Antidotant.
15. Moving about.
17. Jewel.
19. Result.
20. Crooked.
22. To hit (slang).
23. To be indisposed.
24. Prefix meaning not.
25. Name of an eastern governor.
27. Before.
29. Fine measure.
31. To complish.
32. Unceremonious.
34. Minute particle.
36. To draw.
37. Insane.
38. Pasture.
39. Pot.
41. Part of a watch.
43. Like.
45. Toward.
46. Ailment of the eye.
48. You and me.
49. Exist.
50. Lick up.
52. Negative.
54. Cereal.
56. Boot.
57. Matter produced by suppuration.
59. Hazards.
61. In favor of.
62. A small mound.
64. Regret.
65. Pester.
66. To miss.
68. A small house.
69. To be.

VERTICAL.
1. A domestic animal.
2. Upon.
3. A shelter.
4. Point of the compass.
5. Head covering.
6. Name of a variety of dog (abbr.).
8. Taunt.
9. Buzz.
10. A small body of land.
11. A tree in Africa.
13. A beverage.
14. To speed.
15. American institute (abbr.).
16. Nova Academy [abbr.].
18. In the middle.
19. Instrument for measuring time.
20. Aged.
22. Encountered.
24. Settled.
26. Anything.
28. To respond to an impulse.
30. Styles.
32. Rodent.
33. Piece out.
34. Diphthong of the first two vowels.
35. Child's name for mother.
40. An age.
42. Nickname for an Egyptian king.
44. Juice of plants.
46. To mix.
47. A collar.
49. A saloon fixture.
51. To place.
53. Else.
55. Like.
58. Tooth.
59. To witness.
60. One who sues.
61. Stout.
63. Hitherto.
65. Fruit of a tree.
67. Royal Navy (abbr.).
68. An exclamation.

Yesterday's Puzzle Solved

E	L	E	V	E	N		P	A	T	H	O	S
N	I	X		O			B		E	K
F	E	C	U	N	D		O	L	D	E	S	T
O	U		S	A	D	L	Y		D		T	
L	O	S	E		M	A	D		P	E	E	L
D	E	R	E		M		F	A	D	E		
		A	S	S	A	Y	E	R				
A		U	S	E		G	E	T	A	B		
B	O	N	E		H	E	N		S	P	A	R
A	R	I		C	A	D	E	T		O	D	I
T	O	T	A	L	S		W	H	I	L	E	D
E	R	E		A			I		E	A	G	
S	E	D	A	N	S		E	N	C	O	R	E

Another puzzle, together with the solution of last Sunday's, will appear in The Tribune tomorrow.

Elmer Feels Ether's Kick, But He's Sober

Tells How to Start an Evening All Wrong.

BY ELMER DOUGLASS.

I'm perfectly sober, but for the life of me I can't see anything but a wild, meandering trip to the bottom of this story.

The night opened with a telephone call asking the name of the best set on the market, and every other radio man answers that every other way but the right way, which shows that the question cannot be answered.

Then in came a small, modern wonder set, and "would I try it out?" Of course, because most anything may be tried once. It worked.

When I went back to my old set for the solid work of the evening, which generally means from 8 to 10, it showed signs of temperament. An hour later I discovered that I had forgotten to connect the ground wire.

"Hello there!" yelled Quin Announcer (discovered at last what the A. stands for) Ryan at W-G-N, introducing the Crispo trio of the normal Crispo quartet—one of the members being absent on account if illness, the trio furnished some good light hearted entertainment.

That portion of Edward G. Taylor's talk heard from WMAQ on "Lost and Found in Florida," included the catching of a twelve pound black bass. This mention gives an opportunity to display the writer's ignorance about twelve pound black bass.

However, it seemed too good to be true.

And the succeeding Philharmonic orchestra's program of "Dances of all the nations" is mentioned because of the apparent abundance of dance tune material for supplying tune ideas for future great composers like Beethoven, Brahms, Liszt of the past.

Reference is made to the new brass horn heard at KYW on the 9 o'clock program as a reminder for some of us of the French horn solos heard on Thursday night from KFKX, Hastings, Neb.

Plus another reason, I believe the announcer's name was Mr. Trumbull, but it may have been Mr. Borroff, they both sounding nearly alike to my brain cells. The basic reason for this preamble is to make the assertion that the names of these two announcers should be as familiar as their voices.

While trying to pick up George Clark's organ recital at WTAY, Oak Park, I heard the tones of an unfamiliar organ, which turned out to be from the Boston auditorium and being broadcast by WNAC.

TODAY'S RADIO PROGRAMS

(Saturday, Jan. 3.) *(Central standard time throughout.)*

TONIGHT'S classic time at W-G-N, THE CHICAGO TRIBUNE station on the Drake hotel, will offer Ruth Marie Marcotte, soprano, accompanied by violin and piano; Ray Hardy, baritone, of Lansing, Mich., and the Regal quartet.

Don Bestor's Drake hotel orchestra and Miss Jerry Conley's Blackstone orchestra will provide a full hour of dance music between 10 and 11 o'clock.

The new Liberty article, "The Sheiks of the Desert Grow Cold," by Marguerite E. Harrison, will be read this afternoon during Rocking Chair time.

JESSE CRAWFORD. [Bloom Photo.]

The twin organ recital by Mr. and Mrs. Jesse Crawford, which will be broadcast at 11:45 tomorrow morning from Balaban & Katz's Chicago theater, will be as follows:

March, "El Capitan".....Sousa
Caressing Butterfly.....Barthelemy
The Whistler and his Dog.....Pryor
Tenor solos by Cesare Nesi, "Women Are Fickle" [from "Rigoletto"].
Neapolitan Love Song.....Verdi
Love's Dream After the Ball.....Czibulka
June Night.....Barr
Selections from "Woodland".....Luders
DETAILS OF TODAY'S W-G-N PROGRAM. [Wave length, 370 meters.]

9:35 a. m. and on the hour and every half hour until 12:10 p. m.—Board of Trade market reports.
1:40 to 2:30 p. m.—Luncheon concert by Drake concert ensemble and Blackstone string quintet.
3 p. m.—Rocking Chair time.
5 p. m.—Board of Trade summary; closing stock quotations by Paul H. Davis & Co.
5:30 p. m.—Skeezix time by the National Kindercarten college.
6 p. m.—Lyon & Healy organ recital by Edwin Stanley Seder.
6:30 to 7 and 8 to 8:20 p. m.—Dinner concert by Drake concert ensemble and Blackstone string quintet.
8:20 to 9 p. m.—Classic hour; Ruth Marie Marcotte, soprano; Ray Hardy, baritone, and the Regal quartet.
10 to 11 p. m.—Full hour of dance music by Don Bestor's Drake Hotel orchestra and Miss Jerry Conley's Blackstone Hotel orchestra.

OTHER LOCAL PROGRAMS

6:30, 7, and 8 a. m.—KYW [536]. Y. M. C. A. setting up exercises.
11 a. m.—WQJ [670]. Addresses by Mrs. Lillian Russell and others.
11:35 a. m.—KYW [536]. "Sunday Night's Supper," Vivette Gorman.
3 to 4—WQJ [448]. Koffee Klatch features.
6—WMAQ [448]. Program to be announced.
6 to 1 a. m.—WBCN [266]. Musical program.
6:35—KYW [536]. Uncle Bob's bedtime story.
6:45—WTAY [283]. Concert.
7—KYW [536]. Congress hotel orchestras.
7—WLS [345]. Ford and Glenn in Lullaby time.
7 to 8—WQJ [448]. Agatha Karlen, reader; Otis Pike Jester, soprano; Mary House, pianist; Rainbo garden orchestra.
7—WEBH [370]. Sunday school lesson, Dr. Herbert Virgin; Grace Joyner, soprano; Dan Russo and Ted Fiorito, violin and celeste duets; Oriole orchestra.
7:15 to 12—WLS [345]. Fiddlin' Tom Dandurand; Gloomy Gus Whitlock; Ralph Emerson, organ recital; Isham Jones orchestra; Harmony Girls; Ford and Glenn; Walter Peterson.
8—WMAQ [448]. Hotel La Salle orchestra.
8 to 9—KYW [536]. Dorothy Conner, contralto; Thomas B. Stephenson, tenor; Dubuque Girls' Novelty orchestra.
8:30—WMAQ [448]. Radio photologue, "Hawaii," Paul P. Hoferman.
9 to 10—WMAQ [448]. Chicago theater revue; Mr. and Mrs. Jesse Crawford, organists; Louis Methinitis, violinist; Hans Koebel, cellist; Joseph Ronsiellieri, clarinetist; Chicago theater orchestra.
9—WEBH [370]. Marie Kelly, reader; Langdon Brothers; Oriole orchestra.
9 to 10—WTAY [283]. Concert.
9:35 to 11:30—KYW [536]. Classical program, Congress hotel studio.
10 to 2 a. m.—WQJ [448]. Perry McClure, soprano; Lindsey Coons, baritone; The Melodians; Brock Sisters; Rainbo garden orchestra.
11—WEBH [370]. Banks Kennedy, songs; Marie Kelly, Wayne Myers, readers; Nubs Allen, contralto; Langdon Brothers; Cambridge Sisters; Oriole orchestra.
12 to 3 a. m.—KYW [536]. Radio Age program; Axel Christiansen, pianologues; Wanda Goll, Rose Marie Meyers, Elizabeth Berry, singers; Cy Sokol, banjoist.

OUTSIDE CHICAGO

7—WBZ [337], Springfield, Mass. Recital.
7—WHK [283], Cleveland. Concert.
7—WNAC [278], Boston. Concert.
7—WOR [405], Newark. Concert.
7:15—WJJD [278], Mooseheart. Orchestra.
7:30—KDKA [326], East Pittsburgh. Concert.
7:30—KFNF [266], Shenandoah, Ia. Concert.
7:30—WCAE [462], Pittsburgh. Two-piano recital.
7:30—WGBS [316], New York. Concert.
7:30—WHAS [400], Louisville. Concert.
7:30—WHN [360], New York. Concert.
[illegible] Milford, Kas. Orchestra.
8—KSD [546], St. Louis. Concert.
8—WSAJ [309], Cincinnati. Concert.
8—WTAM [390], Cleveland. Orchestra.
8—WTAS [286], Elgin, Ill. Concert.
8:30—WCCO [417], Mpls.-St. Paul. Concert.
8:30—WFAA [476], Dallas. Concert.
8:30—WGY [380], Schenectady. Dance.
8:30—WMC [500], Memphis. Musical program.
8:30—KTHS [375], Hot Springs. Concert.
9—WNAC [278], Boston. Concert.
9—WOAW [526], Omaha. Concert.
9—WOC [484], Davenport. Orchestra.
9—WSAI [309], Cincinnati. Concert.
9 to 12—WJJD [278], Mooseheart. Concert.
9—WHN [360], New York. Dance.
9:15—WOR [405], Newark. Concert.
9:30—WCCO [417], Mpls.-St. Paul. Orchestra.
9:30—WBZ [469], Washington. Concert.
10—KFI [468], Los Angeles. Concert.
10—KHJ [395], Los Angeles. Music
8:30—WMAQ [448]. Radio photologue, "Hawaii," Paul P. Hoferman.
9 to 10—WMAQ [448]. Chicago theater revue; Mr. and Mrs. Jesse Crawford, organists; Louis Methinitis, violinist; Hans Koebel, cellist; Joseph Ronsiellieri, clarinetist; Chicago theater orchestra.
9—WEBH [370]. Marie Kelly, reader; Langdon Brothers; Oriole orchestra.
9 to 10—WTAY [283]. Concert.
9:35 to 11:30—KYW [536]. Classical program, Congress hotel studio.
10 to 2 a. m.—WQJ [448]. Perry McClure, soprano; Lindsey Coons, baritone; The Melodians; Brock Sisters; Rainbo garden orchestra.
11—WEBH [370]. Banks Kennedy, songs; Marie Kelly, Wayne Myers, readers; Nubs Allen, contralto; Langdon Brothers; Cambridge Sisters; Oriole orchestra.
12 to 3 a. m.—KYW [536]. Radio Age program; Axel Christiansen, pianologues; Wanda Goll, Rose Marie Meyers, Elizabeth Berry, singers; Cy Sokol, banjoist.
10—WGRS [316], New York. Orchestra.
10—WJZ [455], New York. Orchestra.
10—WMH [390], Cincinnati. Concert.
10:05—WTP [509], Philadelphia. Concert.
10:15—WRC [469], Washington. Concert.
10:30—KFNF [266], Shenandoah, Ia. Concert.
10:30—WBZ [337], Springfield, Mass. Orchestra.
10:30—KTHS [375], Hot Springs. Dance.
10:45—WSMB [499], Atlanta. Frolic.
11—WAHG [316], Long Island. Dance.
11—WFAA [476], Dallas. Orchestra.
11—WJAX [390], Cleveland. Frolic.
11—WMH [390], Cincinnati. Concert.
11:45—WOAW [526], Omaha. Frolic.
11:30—KSD [546], St. Louis. Orchestra.
11:45—WDAF [411], Kansas City. Frolic.
12—KFI [468], Los Angeles. Concert.
12—KHJ [395], Los Angeles. Burnett's orchestra, one hour.
12—KGO [312], Oakland. Concert.
12—WSAI [309], Cincinnati. Frolic.

DEATH NOTICES

FOWLER—Anna Fowler, beloved wife of Sidney Fowler, sister of T. T. Mitchell, Jan. 3, 12:20 a. m. Funeral Monday at 2 p. m. from late residence, 2709 Melrose-st.

GOLDMAN—Willman Goldman, aged 43 years, beloved husband of Bessie, nee Palnitski, son of Simon Goldman of Indianapolis, Ind.; brother of Abe, Nate, and Mrs. Julius Ash. Funeral Monday, 9:30 a. m., from his late home, 5226 Michigan-av. Interment Jewish Waldheim. Indianapolis papers please copy.

HAYES—Anna E. Hayes, Jan. 2, 1925, at St Francis' hospital, Evanston, Ill. Funeral from residence, 1340 Arthur-av., time to be announced later. Please omit flowers.

JOHNSON — Christina Johnson, beloved mother of Agnes, Henry, Ethel, and Augustus, grandmother of James, William, Doris, Robert, Aurie, and Lois. Services Saturday, Jan. 3, 1925, at 2:30 p. m., at the Swedish Mission church, Robey and Augusta sts. Interment Rosehill.

KERN—Nathan Kern, Jan. 2, 1925, late of 1348 Eddy-st. beloved husband of Julia Kern, fond father of Albert Kern. Funeral services Monday, Jan. 5, at 10 a. m., from chapel, 3419 N. Clark-st. Interment Waldheim.

KROSS—Fred Kross, Jan. 1, 1925, beloved husband of the late Sophia Kross, fond father of Charles, Louis, Walter and Fred Kross Jr., Mrs. Marie Hewitt, Mrs. Anna Dombrowski, father-in-law of John Hewitt and Albert Dombrowski, Mrs. Catherine, Mrs. Minnie, Mrs. Erna, Mrs. Lillian Kross; grandfather of eight grandchildren; brother of William Kross, Mrs. B. Casey, Mrs. R. Karus, Mrs. L. Kamradt; brother-in-law of Mrs. Sophia and Mrs. Anna Kross. Funeral Monday, Jan. 5, from his son's residence, 5630 S. Honore-st., at 1:30 p. m., thence to St. Martini church, at 31st-st. and Marshfield-av. Interment at Bethania cemetery. For information call Prospect 1838.

LE PAGE—Jean Marie Le Page, Jan. 1, 1925, dearly beloved daughter of Effie and Elmer Le Page. Funeral Saturday, 2 p. m., from residence, 3449 Greenview-av. Interment Forest Home.

LUTTON—James E. Lutton, Jan. 1, 1925, at his residence, 7111 S. Union-av., beloved husband of Julia A., father of Mrs. Laura Sanders, Lyle D., Charles E. Lutton. Funeral Sunday, 3 p. m., from Normal Park M. E. church, 71st-st. and Union-av., under auspices Cook county lodge No. 240, I. O. O. F. Interment Clifton, Ill., Monday.

MacDONALD—George G. MacDonald, Jan. 3, 1925, at his residence, 1124 E. Marquette-rd., beloved husband of Agnes E. MacDonald. Funeral from chapel, 415 W. 63d-st., Monday, 2 p. m., to Mount Hope. Member of South Shore lodge No. 1056, A. F. & A. M., Wiley M. Egan chapter No. 126, R. A. M., Chicago commandery No. 19, K. T. and Medinah temple.

FRIGHT—Frank Madden, at Libertyville, Ill., Dec. 31. Burial Chicago. Funeral private.

MARTIN—Anna S. Martin, beloved daughter of the late John W. and Bridget Martin, nee Scanlon; sister of William G., Frank C., J. Edward, Mrs. J. M. Mooney, Joseph W. and James R. Martin. Funeral Saturday, Jan. 3, at 9:30 a. m., from her late residence, 4036 Patterson-av., to St. Viator's church, where high mass will be celebrated. Interment Mount Carmel. Member of St. Viator's court No. 176, W. C. O. F., Ladies' auxiliary, A. O. H., No. 36.

MARUM—Edmund P. Marum, suddenly, Jan. 2, beloved husband of Nora C., father of Edward J. Funeral from his late residence, 811 Drexel-sq., Monday, 9:30 a. m., to Church of St. Thomas the Apostle, 55th and Kimbark. Funeral private. Please omit flowers.

MAY—James M. May, beloved husband of Montie May and fond father of Montie Elizabeth and James Monroe Jr., brother of Lloyd W. P., Lawrence Richardson May, and Miss Alice Bonam. Funeral services from late residence, 4019 Vincennes-av., Monday, 8:30 a. m., to St. Joseph's church, where holy mass will be celebrated at 9 a. m. Interment Holy Sepulchre.

MORAN—Helen A. Moran of 2128 W. Congress-st., beloved daughter of the late James and Susan, sister of James, William F. and the late John and Thomas Moran. Funeral Monday, 9:15 a. m., from chapel, 2340 W. Madison-st., to Precious Blood church. Burial Calvary cemetery.

MURPHY—Margaret Murphy, nee Mulcahy, beloved wife of the late William, mother of Mary and Nellie Murphy. Funeral Monday, 8 a. m., from her late residence, 542 N. Homan-av., to St. Matthew's church. Burial Clinton, Ia. Clinton, Ia., papers please copy.

NELSON—Marcus Nelson, beloved husband of Mary Nelson, brother of Martina, Christian, and Edmund. Member of National Union Everett council No. 463. Funeral Saturday, Jan. 3, at 2 p. m. from 3315 W. Fullerton-av. to Mount Olive cemetery.

O'NEILL—Matilda O'Neill, Jan. 2, 1925. Funeral from chapel, 1158 N. Clark, Monday, 9:30 a. m., to St. Vincent's church, where requiem high mass will be celebrated. Interment Calvary.

REARDEN—Henry H. Rearden, Jan. 1, 1925, of 5804 Washington-blvd., father of Bessie J., Harry E., and William B. Rearden. Funeral Saturday at 2 p. m., from chapel, 318-20 N. Central-av., Austin. Interment Forest Home. Member Austin lodge No. 850, A. F. & A. M.

ROBERTS—Helena T. Roberts, beloved wife of Daniel Roberts, mother of S. D. Roberts, grandmother of Wilfred S. and Dorothy Roberts. Funeral Tuesday, Jan. 6, at 2 p. m., from late residence, 617 Wenonah-av., Oak Park. Interment Elm Lawn.

ROTHSCHILD — Rachel E. Rothschild, of Thursday, Jan. 1, 1925, dear daughter of the late Albert and Rosie Rothschild, and dear sister of Elsie, Jake, Sol, Morris and the late Maud Rothschild and Florence Rothschild Braudy of Chicago, Ill. Funeral in St. Louis from 4008 McPherson-av., Sunday, Jan. 4, 1925, at 10 a. m.

SCHAUB—Elisabeth Schaub, widow of the late William Schaub, sister of Mrs. William S. Renshau, Jan. 2. Services Monday, 3 p. m., Rosehill Mausoleum chapel.

SHARKEY—Patrick Sharkey, beloved husband of Catherine, nee O'Reily, father of John, James and the late Mrs. Curran, Mrs. Grogin, Anna and Margaret Sharkey. Funeral Monday, Jan. 5, at 9 a. m., from residence, 3819 W. Monroe-st., to St. Mel's church. Burial Mount Carmel. Kedzie 2394.

STELLE—Jerrie D. Stelle, beloved husband of the late Ida May Stelle. Funeral Saturday, 1:30 p. m., from chapel, 2346 W. Madison-st. Interment at Mount Hope.

VINCIGUERRA — Mary Vinciguerra, fond daughter of Alba and Guglielomo Vinciguerra. Funeral from late residence, 3201 Wentworth-av., Monday, at 9:30 a. m., to Santa Maria Incoronat church, where requiem high mass will be celebrated. Adieu to Mount Carmel.

WAIT—Elisabeth Burton Wait, Jan. 2, 1925, aged 78 years. Funeral from 4724 Vincennes-av., Saturday, 2 p. m., to Oakwoods.

WEBSTER—Percy F. Webster, Jan. 1, 1925, beloved husband of the late Charlotte C. Webster, brother-in-law of W. Daniel and George E. Gordon, and uncle of Ezra F. Webster, paymaster of the Rock Island railway. Funeral Saturday, Jan. 3, at 2:30 p. m., at chapel, Oakwoods cemetery.

WOLFF—Louis Wolff, III., Jan. 1, 1925, at his father's home, 400 Deming-pl., aged 27 years. Beloved husband of Beatrice C. Wolff, father of Clementine Wolff, son of Mr. and Mrs. Louis Wolff. Funeral service at Graceland chapel, Saturday, Jan. 3, at 2 p. m.

DEATH NOTICES

IN MEMORIAM.

KIFFERLY — Blanche Kifferly. In loving memory of my mother, who died four years ago today. BLANCHE KIFFERLY.

KUNZ—Rudolph Kunz. In memory of our husband, father and grandfather, who died Jan. 3, 1920. THE KUNZ FAMILY.

ADAMS—August H. Adams, Dec. 31, age 60 years; beloved husband of Victoria, nee Bradridge, fond father of Carl, brother of Fred C. Adams. Funeral from late residence, 1519 N. Washtenaw-av., Saturday, Jan. 3 at 2 p. m., Interment Elmwood cemetery. Member of the Maccabees, Humboldt tent No. 26, the Greater Chicago lodge No. 3, Loyal Order of Moose, and Illinois State division, T. P. A. Wisconsin, Minnesota and Pennsylvania papers please copy.

BALATKA—Anna Balatka, nee Nordin, beloved wife of Dr. C. F. Balatka, Thursday, Jan. 1, at 4 p. m. Funeral Saturday, Jan. 3, at 2 p. m. from chapel, 810 N. Clark-st. Interment Graceland.

BRIGHAM—Gustavus B. Brigham, aged 61 years, brother of C. F. and S. F. Brigham and Mrs. J. P. Barrett. Funeral Saturday morning at 11 o'clock at chapel, 4227 Cottage Grove-av. Burial Lake Forest.

CARPENTER—Myron J. Carpenter, Jan. 2, 1925, beloved husband of Rebecca W., father of Mrs. J. E. Windsor and Mrs. Frank Van Dusen. Funeral Sunday, 2:30 p. m. from late residence, 303 S. 5th-av., La Grange. Interment private.

CARTER—Pearl Carter, suddenly, at her late residence, 1455 E. 68th-st., beloved wife of Charles W. Carter, daughter of Mary E. Gibney, sister of Mrs. John T. Councsi, Mrs. George Phelps, Mrs. George Dunmont, and Albert Gibney. Member of McKinley chapter, O. E. S., and Bethlehem White Shrine, Eastern Star. Funeral services Monday, 2 p. m., from chapel, 1411 E. 60th-st.

CUNAT—Joseph Cunat, age 73, beloved father of Dr. Edward, Dr. Miles J., and William Cunat. Funeral Monday, Jan. 5, 2 p. m., from late residence, 536 W. 18th-st., to Bohemian National cemetery. For information call Canal 4943 or Canal 2113.

DECKER—Le Roy Decker, Members of Cleveland lodge No. 211, A. F. & A. M., will meet at Temple hall, Capitol Bldg., at 1 o'clock p. m., Saturday, Jan. 3, 1925. By order JOHN A. BACKER, Master.

EMSLIE—John M. Emslie, Dec. 31, 1924, beloved husband of Gertrude A., father of Donald and Barbara, son of William and Jessie Emslie. Funeral from residence 7358 Calumet-av., Saturday Jan. 3, at 1:30 p. m., to Auburn Park M. E. church, where services will be held under the auspices of Rainbow Lodge No. 972, A. F. & A. M. Interment at Mount Hope.

Mandel Brothers

Men's Shop, First Floor, Wabash

January Special Sale

Men's Novelty Shirts

In Handsome Checks and Stripes, with Collars to Match

2.15

Woven madras shirts in candy stripes and neat checks—they have two starched collars to match. Also novelty pleated shirts of printed madras and percales with one separate collar to match. These shirts will be popular for spring—and you can now buy them at this specially low price.

2000 New Silk Ties

Savings of a Third to Half

1.15

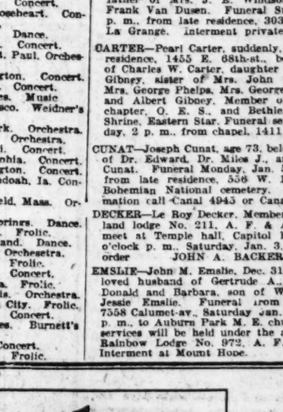

They are made of beautiful imported and domestic silks in a big assortment of smart patterns and colorings. Made up from short lengths of silks, therefore this very low price during our January Sale.

Men's Pajamas Reduced

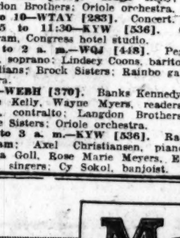

1.85

These are a manufacturer's small lots, grouped for clearance and greatly reduced. There are pajamas of plain colored cotton pongee, printed percales, printed madras and woven madras. Sizes 15 to 18.

Men's Imported Novelty Wool Hose

All Wool and Silk and Wool

Savings of a Third to Half

1.15

These hose are imported from England and from Saxony. Some are ribbed, many are full fashioned. They come in checks, plaids, stripes and in plain colors with contrasting embroidered clocks. Sizes 10 to 11½. Very remarkable values.

MARRIES GIRL WHO GOT ONE DIVORCE FOR HIM

Harold Bowers, who got all tangled up in marital knots a few months ago when his divorce was set aside amidst charges that the girl who supplied the evidence was a perjurer, yesterday obtained a license to marry his star witness, Miss Pauline Cowell, 2415 Genesee terrace.

Bowers, after sixteen days of marriage life, appeared before Judge David in September with Miss Cowell, who testified she had witnessed misconduct by Mrs. Mildred Bowers. The judge granted the decree and a few days later set it aside when Mrs. Bowers rushed in with a denial and a statement that she was visiting in Indiana when the decree was granted.

Then came a cross bill and finally the divorce was granted but it was to Mrs. Bowers that the decree, carrying alimony, went. Bowers is a chauffeur.

PRESS SEARCH FOR EX-CONVICT CALLED SLAYER

Police continued their search yesterday for George Dempsey, an ex-convict, identified as the man who shot and killed Russell Sage Dickey, American Express messenger, when he attempted to save the contents of a safe he was guarding on the Viking express, a Chicago and Northwestern train.

Every haunt frequented by Dempsey was covered by Lieut. John Norton and his squad from the bureau, but no trace of him was found. According to William Deneen, special agent for the Northwestern railroad, the chase for Dempsey may lead detectives out of the city.

Dempsey is also sought as the probable killer of Policeman Frank J. McGlynn, shot last July when he attempted to avert a holdup.

OBITUARY.

JERRIE D. STELLE, 66 years old, and a doorkeeper on the Chicago Board of Trade for forty years, died at the West Suburban hospital Wednesday. Funeral services will be held Saturday from Hansen's undertaking chapel at 1:30 o'clock.

Famous French Physician Dies, Martyr to Science

BORDEAUX, France, Jan. 2.—[By the Associated Press.]—Prof. Bergonie died today after many months of suffering, a martyr to science. His death was due to the effect of exposure to x-rays during experiments to find a cure for cancer. Although his right arm had been amputated and three fingers of his left hand sacrificed to the disease, brought on by radium, Prof. Bergonie continued to the end his fight against cancer.

Death Takes Father of Detectives' Chief

John Schoemaker, father of Chief of Detectives William H. Schoemaker, died yesterday at the home of a daughter, Mrs. Donald J. O'Donnell, 8742 South Winchester avenue. He was 80 years old. Besides the detective chief and Mrs. O'Donnell, he is survived by a son, George, and a daughter, Mrs. Charles Schrenur, both of this city.

ELECTRON RECHARGER

"A" or "B" Batteries
No Attachments
SAFE SILENT
SIMPLE

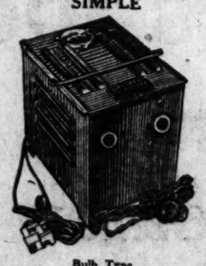

Bulb Type
Write
King Electric Mfg. Co., Inc.
(Bla.)
4301 Ellis Avenue
Chicago, Ill.

MARSHALL FIELD & COMPANY

The Twelve-Inch Spat

Reaching the Hem of the Shorter Frock

"A VERY smart accessory," writes one of our fashion representatives, "is the new twelve-inch Spat which is worn by many of the smartly dressed women who are returning from Europe." It meets the requirements of the shorter skirt, for it is high enough to reach from shoe to hem. In fawn, beaver, gray and black, $5.50.

Women's Shoes, Fourth Floor, South, State

Lengths Embroidered In French Designs

An Unusual Selling, $2.90, $3.90, $4.90 the Yard

THESE lengths, striking for frocks, tunic blouses, skirts and linings for handsome wraps, come from a manufacturer whose products are always eagerly sought. A happy purchase of sample pieces in trial lengths, 4 to 18 yards each, and 36 inches wide, allows us to offer them at prices which do not approximate their former selling price.

On grounds of various colors, satin or flat crepe, beautifully embroidered in self color or two-tone designs. $2.90, $3.90, $4.90 the yard.

Laces, Second Floor, South, State

SLAVS TO ARREST OFFICIALS OF PEASANTS' PARTY

[Chicago Tribune Foreign News Service.]

VIENNA, Jan. 2.—A general roundup of the officials of the Croatian peasants' party was undertaken by the Jugo-Slavian government this morning, following a decision late last night to outlaw this quasi bolshevik organization. M. Radich, president of the group, had already fled from the country.

Premier Pachitch, through this drastic action, probably has assured his victory at the polls. It has made a deep impression throughout Croatia and probably will lead to violence.

An attempt on the life of a Croatian member of the Pachitch cabinet, M. Trinkovich, in a Belgrade hotel today, failed.

DEATH NOTICES

CEMETERIES.

ROSEHILL CEMETERY.

Unusualy large selection of Family Lots, Rooms and Crypts in beautiful ROSEHILL MAUSOLEUM. PERPETUAL CARE PROTECTS ROSEHILL FOREVER. Terms if desired.
5800 Ravenswood-av. Edgewater 0714.

CHICAGO'S MOST BEAUTIFUL CEMETERY, MOUNT GREENWOOD.
Full Perpetual Care.
NO COMMISSION on Lot Sales Paid to Any Person.

UNDERTAKERS.

C. H. JORDAN & CO.,
Funeral Directors in Chicago 70 years.
164 N. Michigan-av., 612 Davis-st., Evanston.

Floral Offerings, Wreaths, Sprays and other floral designs at moderate prices
No Deliveries Under $2.00
A. Lange
Florists—Decorators
79-81 E. Madison St.
Telephone Central 3777
Open Evenings

MONUMENT
MAUSOLEUM OR HEADSTONE
Erected anywhere by the Old and Reliable
CHAS. G. BLAKE CO.
Will be correct and durable. Free booklet.
721, 108 S. La Salle St. Main 0115.
Works, Ellis & 57th St. Hyde Park 0126.

BOOKS

Rheta C. Dorr's Book Hailed as Important Work

By Fanny Butcher.

"A Woman of Fifty" by Rheta Childe Dorr seems to me to be one of the most important books about woman and her membership in human race that has ever been written.

RHETA CHILDE DORR.

It is Mrs. Dorr's autobiography. It is not lyrical. It is not beautifully written. It has only enough humor to make one realize how deadly serious and in earnest it is. But it is the true and unadorned story of the life of one woman who has fought from her earliest days for the freedom of woman, and it is, therefore, a thrilling panorama of how the life of woman has developed in the fifty years of her life—not because she fought for woman's freedom but because she has an eye which could see intelligently and a pen which could record that observation and a mind that simply and flatly refused to be buncoed.

Her fight for woman's larger life gave her that much more intimate contact with the panorama—she helped make much of it—but it did not alter the cold clearness of her view of it.

I don't know Mrs. Dorr—at least I can't bring up in my mind any mental picture of her—it is usually a person's speaking voice and some phrase that has lodged in my mind which forms that picture. She was on the Hughes train and so was I, and I ought really to be able to bring her back, but I can't. We were only the lowliest of the members of the rear car—the press women—and our contacts with the speakers were purely personal ones. We each had our favorites, or rather the speakers each had their favorites, and a shy lonely young thing from the only paper west of New York spoke only when she was spoken to, except in the matter of digging the day's nugget of news gold. I must have seen her and talked with her, probably eaten with her one of the famous two pound baked potatoes which haunted our table until we screamed at the sight of one. But it is all gray now, the memory, shot through with occasional sparks, and Mrs. Dorr isn't one of them.

How I missed her I can't see, for the quality of honesty which simply illuminates this book must have made her conspicuous even on that train which, however fatal it was, did at least rather together women passionately ardent for what they believed was the country's greatest good. I do remember some one who was, every minute the train was in motion, writing away at editorials, working ten times as hard as the hard-working press car.

That, probably, was Mrs. Dorr, for now that I have read "A Woman of Fifty" I realize that it is not a strange and unusual thing for women to work terrifically hard, to do three times as much work as is supposed to be man's allotted task. Mrs. Dorr did it almost all of her life.

When Rheta Childe Dorr got herself a job before she was 20 she was the horror and the despair of her family and the town. I am not by many years Mrs. Dorr's contemporary, but even when I started on a newspaper every one thought it was something that wasn't done by a nice girl. My pet college professor insisted that I wouldn't last, that the grind would kill the quality which was most apparent in my work sensitiveness. An other assured me that my soul would harden. That wasn't so long ago, and now—there are schools of journalism turning out girl reporters the way the normal schools used to turn out teachers, and nobody expects a newspaper woman to have a cruel heart and to get boozy on pay days and be a sneak thief to get her story.

When Mrs. Dorr started newspaper work she couldn't start—that is, there simply wasn't any room for women on a staff, except as the sort of spectacular creature that Nellie Bly made of herself. And yet in the comparatively few years that she has spent in newspaper work—twenty-five or so—women have come to be as important parts of the newspaper machinery as men, for they are merely the reflection of their time. We have passed the period of human development when nice women never saw their names in the paper. Women are doing things which are as much news as men—and they aren't all murdering their husbands to make news, either.

Mrs. Dorr says that the two things which seem of the most importance to her in the panorama of woman's life in her lifetime is the fact that it is not only allowed but accepted that woman may earn a living, that they may be economically independent, and the fact that a woman of 50 is not now relegated to the job of grandmothering only. She is thrilled with the progress of women, with what she calls their admittance into the human race, and seen through her eyes that progress is thrilling.

Mrs. Dorr is an ardent feminist, a passionate feminist, and her early life was spent working for the freedom of women. But her feminism is solid common sense as opposed to the sentimental emotionalism of some of the more widely hailed feminists. She met and knew and worked with almost every prominent feminist in Europe and America, and the attitude she takes toward them all is detached and honest. She found Ellen Key emotional—to Mrs. Dorr the matter of sex is nothing to make a to-do about. She frankly gave up romantic love for the love of her child, and she can't feel that sex is anything to crusade about. She believed in the militant suffragists because she believed that only in that way could suffrage be accomplished, and she cites history to prove that all suffrage came in the same fashion. She has been a radical, a revoltee all of her life, but her revolts have come in her lifetime to be the accepted facts of feminine life.

"A Woman of Fifty" is probably the best book that could possibly be for the man who proclaims against feminism, who talks about "short haired woman" (though that very phrase, which used to be so scorching in its denunciation, means nothing these days), and who reads "This Freedom" and says it's full of truth, or doesn't read anything and thinks that when the word feminism is mentioned the speaker is subtly referring to a sort of oriental state, where women can have as many lovers as Casanova had mistresses.

Such a man can't help respecting Mrs. Dorr for her lack of emotional interest in men, for her love for her child, for her ecstacy at the knowledge that she was to have a child, for her common sensible acceptance of the hard knocks of life. And through those common sensible eyes he will see the panorama of woman's new freedom, for say what one will about it, women are people nowadays and not, as Mrs. Dorr says, merely a ladies' aid society to a man's world.

However, much of that one accepts, the most clinging clinging vine in the modern civilized world reaps the benefits of that state. The more ardently devoted a woman is to her children, the more she realizes it and the happier it makes her. Girls are healthier now than they used to be. Mothers may have children with no more actual danger of loss of life than crossing a street.

And Mrs. Dorr sees a future of fine and noble women who marry, not because they want a home or want to escape from an unhappy one, but because they want to marry and to pass on to their children the zest which is life.

There is nothing which is now revolutionary about "A Woman of Fifty," though while the material for its writing was being lived, there was much which shocked the world. One of the most silent and bloodless, but most important revolutions of modern times is the new status of womankind as compared to mankind.

As for the person not interested in feminism, "A Woman of Fifty" is interesting for its mere record of facts, for Mrs. Dorr has been in the very yeast of much of the bread of present day news. She has spent much of her later years in Europe and she is an intrepid, as well as an honest reporter.

As she says, her autobiography is the material from which modern novels are being written and will continue to be written, but, like all fact, it is much realer than any novel. Any one, whether he or she agreed with Mrs. Dorr's theories or not, couldn't help finding in it a stirring and vital book.

* *

Educating the Educator.

"The Fruit of the Family Tree," that new book by Albert Edward Wiggam about the power and importance of heredity, is to find a home in the hand of every Unitarian minister or student of the ministry. A business man who is said to be of national note, but who prefers to sign himself in this case Anon, has authorized the Laymen's League of the First Unitarian church of Erie, Pa., to give a copy to every minister or potential minister of the Unitarian faith. The offer was announced by the Rev. Charles J. Dutton, pastor of the church.

BEST SELLERS OF THE WEEK

FICTION.

"The Little French Girl," by Anne Douglas Sedgwick.
"The White Monkey," by John Galsworthy.
"The Green Hat," by Michael Arlen.
"Ballsand," by Joseph Hergesheimer.
"The Roughneck," by Robert Service.
"Sard Harker," by John Masefield.

NONFICTION.

"Mark Twain's Autobiography."
"Tide Marks," by H. M. Tomlinson.
"Marbacka," by Selma Lagerlof.

AT THE PUBLIC LIBRARY.

"Arnold Waterlow," by May Sinclair.
"These Charming People," by Michael Arlen.
"Balisand," by Joseph Hergesheimer.
"Archie Butt's Letters."
"Best Plays of 1923-1924," by Burns Mantle.
"Saint Joan," by Bernard Shaw.

'The Needle's Eye' Not So Good as Mr. Train's Best

Arthur Train, who last year had such a tremendous success with "His Children's Children," has written a novel which is well named "The Needle's Eye." It concerns the affairs of certain rich men, and specifically the struggle of one of them to make up his mind what wealth actually means to him. His idealism is made to face the reality of a sharp conflict between labor and capital in the bituminous coal industry, and is sobered by that conflict, but does not cease to exist.

ARTHUR TRAIN. [U. & U. Photo.]

The story is built around a discussion of industrial relations and the rights and obligations that the owner of capital and the laborer he employs owe to each other. The hero, John Graham, when a youth of 27, inherits an enormous estate and becomes the head of a great banking house. One of its properties is a West Virginia coal mine. His company has done more for its men than most companies, but it has refused to meet them for conference or discuss their grievances with them.

There is a love story which forms the warp of the book. On account of his devotion to a girl, whom he had known as a child, and who has turned labor sympathizer, he insisted that the men be allowed the right to meet and discuss their grievances. He even insisted upon going down to the mine—the girl was already there—to see that his orders were put into effect and to investigate conditions.

Two friends went with him. One, a great scientist, was killed, the other wounded, and he himself taken to a hospital. He accomplished nothing either for himself or for the miners. When the stock of the company plunges into the depths and is bought up by a hard headed mine operator and he faces what he believes is going to be a public scandal on account of a kind deed, the clouds, as is customary in popular novels, roll away, and the sun shines with renewed, not to say increased, brilliance, for he wins his heart's desire, or something like that. The girl, who wouldn't have him because he was rich, and she believed the saying about money being the root of all evil, and especially of the evils of her father and mother, who didn't get on together, changed her mind about his giving his money away to the poor, and persuaded him that he is right in believing that great wealth is a responsibility which would only be shifted on to some one else by giving his fortune away, and that a rich man's duty is to administer his wealth wisely.

With all of the discussion of the labor question no solution of the problem is suggested. The author suggests, perhaps, that most of the trouble is due to the fact that there are not human relations between management and men, not a mutual understanding.

John Borden Has Found New Name for "Everywhere"

A few weeks ago there arrived a two volume autobiography called "Everywhere," written by A. Henry Savage-Landor, the grandson of the famous Walter Savage-Landor, and with it came the assurances of the publishers that it was a "most important work." It looked as if it should be, and there seemed to be one person in Chicago who was destined to review it, a man who had himself been "Everywhere." John Borden answered the call of fate and wrote this amusing review. F. B.

By John Borden.

This "most important work," to quote the publishers, might better be entitled "Memoirs of an Egotist," for among some hundred thousand words the word "I" appears about ten thousand times.

On page 263, volume 1, the author says: "Once or twice I have had unfair criticism from recognized idiots. These were so much below my contempt that I seldom stooped to answer." Until I came upon this gem I felt sorry for the author, but now I think we may speak freely.

The first hundred pages are devoted to the author's childhood and to telling the world what a stupid child he was. Evidently there were no fool killers in Italy, where he was brought up; otherwise he would never have grown up to be the big boy described in the last seven hundred pages of his book, for, besides being an explorer, the author fancies himself as painter, sculptor, musician, linguist, and inventor.

Undoubtedly Landor has been nearly everywhere on this earth, and it must be admitted that his chapters on the Boxer war, the Philippines, and Africa are interesting and readable, but on the whole the narrative is dull and poorly written.

Instead of interesting accounts of places and peoples we must read how the author was kissed by Garibaldi and Marchand; graciously received by Queen Victoria, Victor Emmanuel, Presidents Harrison, Taft, and Roosevelt; complimented by Swinburne and Whistler, and tortured by the lamas.

Commenting on one of his trips to this country, the author says: "It was one of the great trials of America—they all told me their life's story." If many Americans read "Everywhere," Landor will have had his revenge.

In conclusion, let me give you this advice: Take a good look at the author's picture on the cover of volume II, and then, if you want to read about Landor, read "Everywhere." If, on the other hand, you want to be entertained, read Mark Twain, Du Chaillu, Munchausen, or some good fairy story; but if you are after accurate information, get out your encyclopedia.

* *

'The Golden Book' Is a Gold Mine Worth Working

A new magazine makes its appearance with the January number, a magazine which will undoubtedly have the most brilliant contributors of any magazine published. It is called "The Golden Book," and is edited by Henry Wysham Lanier, with an editorial board consisting of William Lyon Phelps, Stuart Pratt Sherman, John Cotton Dana, and Charles Mills Gayley. It is not only a golden book. It is a gold mine. If the first number, for instance, isn't sold in quantities which would put a best seller to shame, it is because the public doesn't know what it is missing. All of which is not gratuitous boosting at all, but my honest conviction, and will be yours as soon as I tell you the secret about it.

"The Golden Book"—this first number, for instance—is an old idea in magazine making revived. There once was a "Scrap Book" published by Frank Munsey which died the death because there weren't enough readers to welcome it. "The Golden Book"—if it can possibly keep up the amazing quality of its treasures—ought to live forever.

In this first issue there are so many things that eager correspondents write inquiries about, and so many fine things, that—but here are samples of the table of contents. Judge for yourself: "Prince Otto," for instance, by Robert Louis Stevenson, is started serially, and Anatole France's "The Man Who Married a Dumb Wife," a book by itself, is published in toto. A story by Rudyard Kipling, "The Main Guard," one of the famous Mulvaney yarns, follows on the heels of a Du Maurier drawing. "A Man's a Man for A' That," by Robert Burns, precedes "French Mons," by Verner von Heidemstam. "Opportunity," by Walter Malone, that at least two persons every day ask librarians about, is near a short story by O Henry, "The Phonograph and the Graft," and Ben King's "If I Should Die Tonight" precedes one of the famous (and justly so) M. Lecoq mystery stories by Gaboriau. Mark Twain's "Jumping Frog" is near that famous story of H. C. Bunner about the dog named Hector that had puppies. There isn't a sentence in the magazine that has not been loved well and long. And those are only a few of the brilliant names that are responsible for the golden gifts.

Though some of the highbrows may sniff at the thought of reprinting something that has delighted a generation before they began to lift their eyebrows, the ordinary simple village folk like you and me will find "The Golden Book" treasure gold.

CONFESSIONS

It seems only yesterday, though it was some years ago, that Ring Lardner's great owllike face used to appear suddenly in the doorway and a few words would evolve out of space and every one would look up and there'd be a general shout of laughter, and when it had died away the face and the voice had gone. Somehow the memories which come of him on The Tribune are all visual ones—he just appeared and disappeared and left a laugh in his wake, like the ever widening circles of a pebble dropped into a pond. Some of his best stuff we'd all palm off as our own—unconsciously, of course—and he was quoted from press-room to humble typewriter desk. Now he is, like so many Chicagoans, showing New York that it takes westerners to show 'em how to do it. When I asked him what book he would rather have written than any other I inadvertently addressed him as "Mr. Lardner," to which he replied:

Dear Fanny:

Why "Mr. Lardner"?

I found your letter waiting when I got back from Europe [I like to say that] and as it was written over two months ago, I presume it is too late for more "Confessions." If not, why the book I'd like best to have written is the Newfoundland-Punjab volume of the New International Encyclopedia.

Thanks for liking "Champion."

Sincerely,

Ring W. Lardner

"Champion" is, I think, one of the most terrific satires on American hero worship that has ever been done, and I have said so so many times that maybe you're all bored at my saying so again. But I think it. And that's that.

F. B.

Birrell Upsets Prevalent Ideas on Best Sellers

By Sidney Dark.
[English critic.]

According to Augustine Birrell, than whom there is no greater authority, the best seller of the first half of the eighteenth century was neither "Gulliver's Travels" nor "Robinson Crusoe," but a book with the formidable title of "A Companion for the Festivals and Fasts of the Church of England With Collects and Prayers for Each Solemnity." It was written by one Robert Nelson and was first published in 1704. It reached its sixteenth edition in 1736 and Dr. Johnson said that it had "the greatest sale of any book in England excepting the Bible. Nelson wrote his book in the form of questions and answers, and Mr. Birrell gives one example which it may be worth while to quote:

AUGUSTINE BIRRELL.

Question—How is the observation of Christmas day abused?

Answer—When, instead of making it an Instrument of Religion, we chiefly employ this holy season in Vanity and Folly, when our Joy evaporates in Extravagance, and degenerates into Sin and Sensuality, when we express it by Luxury and Intemperance, to the great scandal of Our Saviour in His holy Religion.

Thomas Hardy, who is now in his eighty-fifth year, is suffering a good deal from his eyes, but otherwise he is in excellent health. He is, indeed, preparing a new volume of poems which will begin with "Xenophanes, the Monist of Colophon," which was published in one of the London reviews in the spring of this year. Since the death of Lord Morley and Anatole France, Hardy is almost the last of the literary generation to which he belongs. His only contemporary in England is Prof. Saintsbury, who is eighty and who has just published a new book of essays in which he again professes his allegiance to the old-fashioned British conservatism, the creed of which was "High Church, High Toryism and Old Port."

Lilly Langtry, who conquered two continents with her beauty rather than by her talent as an actress, is now quite an old woman, living in retirement in the south of France and amusing herself by writing her reminiscences, to which she has given the title, "The Days I Knew." This will not be Mrs. Langtry's first excursion into letters, as she is already the author of a play and two or three short stories.

Lothrop Stoddard's "Racial Realities in Europe" has been published by the Scribners in London and it has been reviewed here at great length. It has been pointed out that Stoddard's adoration of the Nordic race leads him sometimes to ignore facts that do not square with his theories. For example, according to him the Danes are purely Nordic, but, if that be so now, it certainly was not true in the heroic ages. Our Danish king, Canute, for instance, had a Polish mother and his father's mother was also a Slav.

Laurence Housman's "Trimblerigg" is original, audacious and immensely amusing. Trimblerigg is a Nonconformist Minister, another type of the eternal charlatan, and his life story is supposed to be narrated by the tribal god whom he worships, and who, of course, sees through all his hypocricies. This is the first time so far as I know that a deity has appeared as an author. Mr. Housman's experiment was certainly risky, but he has carried it through with verve and success.

News and Gossip of English Authors and Their Work

American readers will find much to interest them in Capt. Kennedy's "The Military Side of Japanese Life." Is is a long book and overloaded with detail, but Capt. Kennedy writes with real knowledge. He eulogizes the spirit of loyalty and courage of the Japanese soldier and is impressed by the military organization.

Ferdinand Tuohy, who until recently was the correspondent of the New York World in Paris, is the author of a book called "The Secret Corps," an account of his war experiences, which has now been translated into five European languages and is used as a text book in the French Ecole Supérieure de Guerre. Tuohy is now writing another book which will contain an account of all the great men he has met during his career as a journalist.

G. K. Chesterton is to take the chair at the celebration of the hundredth birthday of the late George Macdonald. Chesterton's new book, "The Everlasting Man," is in the press.

King George has refused to allow any part of Sir Sidney Lee's forthcoming biography of his father to be serialized either in England or America.

A collection of Joseph Conrad's letters is being made by Jean Aubry, his French translator.

May Sinclair has finished another novel, which will be published in the spring.

Mrs. E. M. Hull has written a sequel to "The Sheik," which she calls "The Sons of the Sheik."

Hawes Prize.

The Charles Boardman Hawes prize offered by the Atlantic Monthly Press for the best manuscript of an adventure story has been awarded this year to C. M. Sublette for "The Scarlet Cockerel," which is promised for publication in March.

The prize was instituted in honor of the memory of Charles Boardman Hawes, who died last year at the age of 35 in the bud of a career which promised a rich blooming. Mr. Sublette is a fruit grower of Harlington, Tex., on the Mexican border. It is his first novel, but he has published a number of short stories of adventure.

"The Scarlet Cockerel" is a story of the sixteenth century of the French Huguenots in the Carolinas and their difficulties with the Spanish from Florida.

Reminiscences.

"My Life on the Range," by John Clay, is an exposition of the cattle industry as viewed by an important factor in it for over fifty years. Mr. Clay is president of the International Live Stock association and a prominent Chicagoan.

The White Monkey Climbs Still Higher!

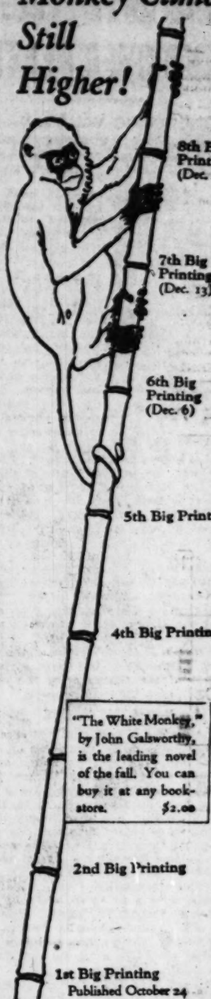

8th Big Printing (Dec. 20)
7th Big Printing (Dec. 13)
6th Big Printing (Dec. 6)
5th Big Printing
4th Big Printing
2nd Big Printing
1st Big Printing Published October 24

"The White Monkey," by John Galsworthy, is the leading novel of the fall. You can buy it at any bookstore. $2.00

Charles Scribner's Sons

Begin the New Year in good humor—

MEET Stephen and George Henry Underwood, two delightful humorous characters in this sparkling new novel:

THE INEVITABLE MILLIONAIRES

E. PHILLIPS OPPENHEIM

Mr. Oppenheim greets the New Year with this riotously funny story of two rich, middle-aged London bachelors who, to avoid being considered misers, attempt to spend all their income, and are assisted by an irresponsible nephew and two charming young actresses.

Their subsequent adventures, told in Oppenheim's best vein, are humorous from beginning to end and will afford you many a chuckle.

$2.00 at all Booksellers

LITTLE, BROWN & CO., Publishers, Boston

BOOKS on every subject and service unexcelled—

CARSON PIRIE SCOTT & CO.

BOOKS BOUGHT

Libraries or Single Volumes. Highest prices paid. Buyer will call. Cash paid and books removed promptly.

Powner's, 1352 N. Clark
177 W. Madison 26 E. Van Buren
Telephone Dearborn 8720

Just Published

Another Masterpiece of the Pioneer West

by

ZANE GREY

A vital, engrossing romance, with a setting as dashingly adventurous as the old West could offer. Love, fighting, hardships untold—tense moments when life hung on the tick of a second—Indian warfare that brings the Comanche death-cry straight into the reader's ears.

Zane Grey has again caught the ebbing spirit of the old Texas Panhandle. With consummate artistry he conjures up character after character—plainsman, pioneer, scout, red man.

And what a picture he paints! Mile upon mile of prairie covered by great buffalo herds; reckless, hard riding buffalo hunters, bandits, Indians—the whole colorful epoch of the pioneer in a story which centers in the destruction of the thundering herds of buffalo.

Here is an adventure in itself—the reading of this vivid, beautiful narrative; and a romance that will live long—another great Zane Grey milepost.

"The Thundering Herd"

Wherever Books Are Sold $2.00

HARPER & BROTHERS Publishers Since 1817 NEW YORK

A Thrilling New Novel of International Intrigue!

THE SEVEN SLEEPERS
By FRANCIS BEEDING

Rarely have we published a novel so sensational in theme, so breathless in action, and so nerve-tingling in dramatic incident as "The Seven Sleepers."

No more sinister figure has appeared in fiction than Professor Kreutzemark, scientist, inventor of horrible chemical combinations and master mind of this diabolical plot to overthrow the peace of Europe and reinstate Germany in power.

If you enjoy thrilling tales of international intrigue, there is a treat in store for you in "The Seven Sleepers."

$2.00 at all Booksellers

LITTLE, BROWN & CO., Publishers, Boston

THE INCE PICTURE
THE BOBBS MERRILL BOOK

ENTICEMENT

By the Author of SINNERS IN HEAVEN

CLIVE ARDEN

BOOKS Recently Published by THE REV. HOLDEN EDWARD SAMPSON
(Ek-Klesia Press, Birmingham)

Author of "Progressive Creation," "Progressive Redemption," "The Bhagavad-Gita Interpreted," "The True Mystic," "The Happiest People in the World," "The Rise and Consummation of the Aeon," "Theon Sophia" (3 Vols.), etc. Editor of "KOINONIA," a Monthly Magazine of Instruction and Fellowship of the Ek-Klesia.

The DOCTRINE and HISTORICITY of PRE-EXISTENCE and RE-INCARNATION, including THE LAW OF REDEMPTIVE EVOLUTION. 1923 56 pages Price 25c

KOINŌNIA EK-KLESIAS (The Communion of the Ek-Klesia), including THE OLD TESTAMENT AND THE NEW TESTAMENT: Two Epochs of the One Covenant of God. 1923 63 pages Price 25c

THE SONGS OF THE BEGINNING. Volume I. An Interpretation of the Story of the Creation and the Fall, recounted in the Book of Genesis. A Scientific Treatment of the "Genesis" account, giving substantiation of its Verity. 1923 Cr. 8vo Cloth 303 pages Price 90c

PORTRAITS OF JESUS. A Series of Nine Lessons depicting various Aspects of the Great Master. 1923 Cr. 8vo Cloth 200 pages Price 90c

PRACTICAL MYSTICISM PLAINLY PUT. A Series of Nine Lessons on the Principles of the Path of the Divine Mysteries. A Handbook suitable for Inquirers and Seekers after Truth and God. Price 90c 1923 Cr. 8vo Cloth 208 pages

Forthcoming Books. To be announced later.
"THE HOUSES OF THE ZODIAC AND THEIR RELATIONSHIP TO THE STRUCTURE OF THE HUMAN CONSTITUTION," "The Author's AUTOBIOGRAPHY, or Reminiscences of a Life of Spiritual Adventure," "Twelve Lectures on THE ATTRIBUTES OF GOD," "Twelve Lectures on THE ASPECTS OF MAN."

WILLIAM RIDER & SON, LTD., 8-11, Paternoster Row, London, E.C.4, England or THE EK-KLESIA PRESS, Tanner's Green, Mythall, Birmingham; and all Booksellers on application

Descriptive Catalogue obtainable from either of the above.

Advertise in The Tribune

DEATH NOTICES

—Anna Fowler, beloved wife of Sidney, sister of T. T. Mitchell, Jan. 2, a. m. Funeral Monday at 2 p. m. late residence, 2749 Melrose-st.

N—Willman Goldman, aged 43 beloved husband of Beatie, nee ..., son of Simon Goldman of Indianapolis, Ind., brother of Abe, Nate, and Julius Ash. Funeral Monday, 9:30 from his late home, 5228 Michigan-ave. Interment Jewish Waldheim. Indianapolis papers please copy.

Anna E. Hayes, Jan. 2, 1925, at St. ... hospital, Evanston, Ill. Funeral ... residence, 1340 Arthur-av., time to be announced later. Please omit flowers.

S — Christina Johnson, beloved of Agnes, Henry, Ethel, and August, brother of James, William, Doris, Alice, and Lois. Services Saturday, Jan. 3, 1925, at 2:30 p. m., at the ... Mission church, Robey and Ainslie. Interment Rosehill.

Nathan Kern, Jan. 2, 1925, late of ...dy-st. beloved husband of Julia and father of Albert Kern. Funeral Monday, Jan. 5, at 10 a. m., from 3419 N. Clark-st. Interment Waldheim.

Fred Kross, Jan. 1, 1925, beloved ... of the late Sophia Kross, fond of Charles, Louis, Walter and Fred Jr., Mrs. Marie Hewitt, Mrs. Anna ...wski, father-in-law of John Hewitt ...bert Dombrowski, Mrs. Catherine, ...nnie, Mrs. Erna, Mrs. Lillian Kross; ...ther of eight grandchildren; brother ...am Kross, Mrs. B. Casey, Mrs. R. ..., Mrs. L. Kamradt; brother-in-law of ...phia and Mrs. Anna Kross. Funeral ... Jan. 5, from his son's residence, ... Honore-st., at 1:30 p. m., thence to ...rini church, at 51st-st. and Ma... ... Interment at Bethania cemetery. ...ormation call Prospect 1838.

S—Jean Marie Le Page, Jan. 1, 1925, ...beloved daughter of Effie and Elden ...e. Funeral Saturday, 2 p. m., from ...r. 3449 Greenview-av. Interment ... Home.

—James E. Lutton, Jan. 1, 1925, at ...ncoe, 7111 S. Union-av., beloved ...d of Julia A., father of Mrs. Laura ... Lytle D., Charles E. Lutton. Fu... Sunday, 3 p. m., from Normal Park ...urch, 71st-st. and Union-av., under ...s Cook county lodge No. 240, I. O. ... Interment Clifton, Ill., Monday.

ALD—George G. MacDonald, Jan. 2, ... his residence, 1124 E. Marquette-... loved husband of Agnes E. MacDon... funeral from chapel, 415 W. 63d-st., ..., 2 p. m., to Mount Hope. Member ...th Shore lodge No. 1056, A. F. & A. ...ky M. Egan chapter No. 126, R. ... Chicago commandery No. 19, K. T., ...dinah temple.

...J. Frank Madden, at Libertyville, ...c. 31. Burial Chicago. Funeral pri...

—Anna S. Martin, beloved daughter ... late John W. and Bridget Martin, ...ter sister of William G., Frank ...Edward, Mrs. J. M. Mooney, Joseph ... James R. Martin. Funeral Saturday, 3, at 9:30 a. m., from her late ...ce, 4036 Patterson-av., to St. Viator's ... where high mass will be celebrated. ...nt Mount Carmel. Member of St. ...s court No. 176, W. C. O. F., Ladies' ...ry, A. O. H., No. 26.

—Edmund P. Marum, suddenly, Jan. ...oved husband of Nora C., father of ... J. Funeral from his late residence, ...rexel-sq., Monday, 9:30 a. m., to ... of St. Thomas the Apostle, 55th ...mbark. Funeral private. Please omit ...

...ames M. May, beloved husband of ...el May and fond father of Montael ...th and James Monroe Jr., brother of ...W. P., Lawrence Richardson May, and ...lice Bonam. Funeral services from ...sidence, 4919 Vincennes-av., Monday, ...a. m., to St. Joseph's church, where ...nass will be celebrated at 9 a. m. Interment Holy Sepulchre.

—Helen A. Moran of 2128 W. ...ge-st., beloved daughter of the late ...and Susan, sister of James, William ... the late John and Thomas Moran. ...l Monday, 9:15 a. m., from chapel, ...W. Madison-st., to Precious Blood ... Burial Calvary cemetery.

...—Margaret Murphy, nee Mulcahy, ... wife of the late William, mother ...y and Nellie Murphy. Funeral Mon... a. m., from her late residence, 545 ...man-av., to St. Matthew's church. ... Clinton, Ia. Clinton, Ia., papers ... copy.

—Marcus Nelson, beloved husband ...ry Nelson, brother of Martinus, ...an, and Edmund. Member of Ma... Union, Everett council No. 463. ... Saturday, Jan. 3, at 2 p. m. ...3315 W. Fullerton-av., to Mount ...metery.

—Matilda O'Neill, Jan. 2, 1925, ... from chapel, 1158 N. Clark, Mon... 9:30 a. m., to St. Vincent's church, ... requiem high mass will be cele... Interment Calvary.

N—Henry H. Rearden, Jan. 1, 1925, ... Washington-blvd., father of Bessie ... E., and William E. Rearden. Fu... Saturday at 2 p. m., from chapel, ... N. Central-av., Austin. Interment ... Home. Member Austin lodge No. ... F. & A. M.

—Helena T. Roberts, beloved wife ...el Roberts, mother of S. D. Rob... grandmother of Willfred S. and Dor... Roberts. Funeral Tuesday, Jan. 6, at ... from late residence, 917 Wenonah-... Park. Interment Elm Lawn.

...ILD — Rachel E. Rothschild, on ...y, Jan. 1, 1925, dear daughter of ... Albert and Essie Rothschild, and ...ter of Elsie, Jake, Sol, Morris and ...e Rothschild and Florence ...ld Braudy of Chicago, Ill. Fu... St. Louis from 4908 McPherson-... Monday, Jan. 4, 1925, at 10 a. m.

—Elizabeth Schaub, widow of the ...liam Schaub, sister of Mrs. William ...haw, Jan. 2. Services Monday, 3 ...hoschill Mausoleum chapel.

...—Patrick Sharkey, beloved husband ...erine, nee O'Reily, father of John, ...nd the late Mrs. Curran, Mrs. Grog... ...a and Margaret Sharkey. Funeral ... Jan. 5, at 9 a. m., from residence, ... Monroe-st., to St. Mel's church. ... Mount Carmel. Kedzie 2394.

—Jerrie D. Steele, beloved husband ...late Ida May Steele. Funeral Sat... 1:30 p. m., from chapel, 2346 W. ...st. Interment at Mount Hope.

...ERRA — Mary Vinciguerra, fond ...r of Alba and Guglielomo Vinci... Funeral from late residence, 3201 ...rth-av., Monday, at 9:30 a. m., to ...Maria Incoronat church, where re... high mass will be celebrated. Autos ...t Carmel.

...lizabeth Burton Walt, Jan. 2, 1925, ... years. Funeral from 4724 Vin... ...v., Saturday, 2 p. m., to Oakwoods.

...E—Percy F. Webster, Jan. 1, 1925, ... husband of the late Charlotte C. ..., brother-in-law of W. Daniel and ... E. Gordon, and uncle of Ezra F. ... paymaster of the Rock Island rail... ...uneral Saturday, Jan. 3, at 2:30 ...at chapel, Oakwoods cemetery.

...Louis Wolff, III., Jan. 1, 1925, at ...her's home, 400 Deming-pl., aged ...rs. Beloved husband of Beatrice ...f, father of Clementine Wolff, son ... and Mrs. Louis Wolff. Funeral ...at Graceland chapel, Saturday, Jan. ...p. m.

CEMETERIES.

...SEHILL CEMETERY.

...y large selection of Family Lots ...d Crypts in beautiful ROSEHILL ...EUM PERPETUAL CARE PRO... ...OSEHILL FOREVER Terms if de...

...avenswood-av. Edgewater 0714.

...'S MOST BEAUTIFUL CEMETERY, MOUNT GREENWOOD. Full Perpetual Care. ...OMMISSION on Lot Sales ... Paid to Any Person.

UNDERTAKERS.

...H. JORDAN & CO., ...l Directors in Chicago 70 years. ...chigan-av., 612 Davis-st., Evanston.

...al Offerings, Wreaths, ...ys and other floral ...gns at moderate prices ...Deliveries Under $2.00 ...A. Lange Florists—Decorators ...79-81 E. Madison St. ...elephone Central 3777 Open Evenings

...ONUMENT ...AUSOLEUM OR HEADSTONE ...anywhere by the Old and Reliable ...S. G. BLAKE CO. ...correct and durable. Free booklet. ...6 N. La Salle St. Main 0115. ...Ellis & 67th St. Hyde Park 0178

FRIBERG LEADS CUBS IN PUTTING RUNS OVER PLATE

BY IRVING VAUGHAN.

Barney Friberg, who may blossom out as center fielder for the Cubs next season, is a fairly valuable gent to possess. Statistics revealed to the public gaze yesterday show that the young fellow who has held down third base under Pilot Killefer for the last couple of years was the best run producer on the north side squad last season, and and this distinction is particularly noteworthy because Barney had what is known as a "bad year" at bat.

BARNEY FRIBERG.

Friberg, playing 142 games at third, had the pleasure of driving 82 runs across the plate. Only nine men in the league exceeded this mark. Friberg's batting average of .278 was far below the nine leading run getters, however. For instance, Rogers Hornsby, the league's leading swatter with an average of .423 drove in only twelve more runs than the Cub third sacker. The high man in the run getting department was George Kelly of the Giants, who slammed home 136 runs. Fournier of the Robins, Wright of the Pirates, Bottomley of the Cardinals and Meusel of the Giants were the only others to pass the century mark.

Batted .318 in 1923.

The figures of 1923 and 1924 show a big difference in the timeliness of Friberg's hits. In 1923 he had a swat average of .318 in 146 games, but drove in only 88 runs, which was six more than he accounted for in 1924 with a batting average of only .278. To fall off 40 points in batting without impairing the run getting value means that he was exceedingly careful about his hits being wasted.

Rabbit Maranville and Charley Grimm, who came to the Cubs in the deal with Pittsburgh, shoved home 71 and 63 runs respectively for the Pirates last season. Such ability to hit in the pinches should be a big aid to Killefer this coming summer.

Friberg also distinguished himself (with reverse English) in the base stealing department. He was thrown out 27 times in attempted burglaries, which was the highest of any athlete in the league. He succeeded in 19 steals. Cliff Heathcote of the Cubs was caught in 24 attempted thefts, and George Grantham, since traded to Pittsburgh, was nipped 21 times. These figures prove conclusively that Manager Killefer rates base stealing an important factor. Grantham drove in 60 runs, and also had the honor of setting a high mark for the league by fanning 63 times. Stuffy McInnis of the Braves struck out only 6 times.

Hartnett Second to Friberg.

The Cub closest to Friberg in the manufacture of runs was Charley Hartnett, the peppery backstop, who drove in 67 tallies in 111 games. On this basis he would have accounted for almost 100 runs had he played in as many games as Friberg. Much of Hartnett's help came from long hits. His slugging percentage, which is based on extra base blows, was .523, whereas Friberg's slugging mark was only .389. Bob O'Farrell, who divided the catching with Hartnett, slammed home 28 runs in 71 games.

Hack Miller, who was able to squeeze into a game only when a left handed pitcher was performing for the opposition, helped 25 Cub runners over the plate in 53 battles. That pace would have netted about 75 runs had he played the full season. Grigsby, one of the kid fly chasers, batted in 48 runs in 124 games. Heathcote accounted for 30 in 113 games and Statz for 49 in 135 games. These figures tell a vivid story of the absence of a cleanup slugger in the Bruin outfield.

Manager Killefer, accompanied by Mrs. Killefer and the two children, departed on the California Limited last night for Catalina Island. He will camp in a bungalow adjoining the Cubs' training field.

DEMETRAL AND FREBERG DRAW IN ROUGH BOUT

Hill Demetral lost a few more of his friends last night when he went to an hour draw with John Freberg in the feature match of the Star and Garter show. Bill used every rough tactic known to the game, but shrewdly did his bit only when the referee turned to get out of the way of the warring Greek and Swede. Most of the time the pair was hanging over the footlights or in the laps of the spectators on the stage. Each clamped vicious holds on the other and each at times seemed in danger of losing the match. Joey went a full hour before 12 o'clock curfew rang down the curtain.

In the other match, Tony Rocco, claiming to be Italian middleweight champion, made a still small breeze out of Ignatz Garowski, heralded as the Polish cyclone. It took the Italian 23:45 to flop his aggressive, but puny opponent and won the match with a crotch hold and a body lock.

GOOZEMAN AND MILLER SOUGHT FOR COAST GO

The boxing ability of Ray Miller and Ernie Goozeman seems to have spread from coast to coast. Each has made a name for himself in New York and now California promoters are angling for their services. Larney Litchtenstein, who handles the boys' affairs, announces that "Wad" Wadhams, representative of Jack Doyle, the Los Angeles boxing promoter, is angling for the service of his boys in bouts against the winner and loser of last night's featherweight championship contest in New York between Danny Kramer and Kid Kaplan. Wadhams now is in New York in an effort to sign the eastern lads for the bouts in Los Angeles. He hopes to stage the matches within the next four weeks.

Nick Allen Signs to Pilot Saints This Year

St. Paul, Minn., Jan. 2.—Nick Allen, manager of the St. Paul American association baseball club in 1924, today signed a contract for 1925.

MOON MULLINS—FRIENDLY ENEMIES

SMITTY—LITTLE HERBY PLAYS A DIRTY TRICK WITH THE SOAP!

Kaplan Stops Kramer in 9th to Win World's Feather Title

New York, Jan. 2.—[By the Associated Press.]—Louis [Kid] Kaplan of Meriden, Conn., tonight was recognized as featherweight champion of the world by scoring a technical knockout over Danny Kramer of Philadelphia in the ninth round of a fifteen round match in Madison Square Garden.

It was the final in the tournament conducted by the New York state athletic commission to determine a successor to Johnny Dundee, who surrendered the title.

Kaplan used the same tactics he employed in his previous bouts of the tournament, rushing in with a tattooing left and a flashing right that bore down his opponent for seven rounds of the battle. After the second round there was little doubt about the outcome, for Kramer appeared unable to get his much touted left into action with the New England "buzz saw" whirling and cutting his man to pieces.

Tosses in the Towel.

Time after time the Philadelphian, standing up under a battering such as few men have received in a prize ring, held his hands to his head and backed away. He was helpless. There was a large gash over his left eye and his right eye was closed. In the eighth, as Kramer staggered about, the crowd called upon the referee to stop the battle, and at the end of the round donned overcoats, for it knew that the next round would finish it.

After one minute and eleven seconds of the ninth Max Hoffman, manager of Kramer, threw a towel into the ring as a sign of surrender, with his boxer tottering under a succession of lefts and rights to the head and blood pouring from his face.

Nose Is Broken.

After Kramer left the ring it was learned that his nose had been broken and there were several cuts on his head.

Kaplan just managed to scale down to the featherweight limit of 126 pounds, while Kramer, a natural featherweight, entered the ring at 125.

Kaplan is a native of Russia. He is 23 years old and has been fighting for the last six years. He ran away from his Russian home at the age of 11 years and came to this country to seek his fortune. Under the name of Benny Miller he fought in New Jersey and in various towns and cities, finally settling in Meriden, Conn. He has fought virtually every leading featherweight in the game.

TRIBUNE DECISIONS

Decisions of Tribune boxing representatives are:

At New York—Kid Kaplan stopped Danny Kramer [9]; Babe Herman knocked out Billy De Foe [8.] Jack Hausner beat Frankie Brown [6]. Stanislaus Layazza beat Moe Ginsberg [4].

At Des Moines, Ia.—Ray Miller beat Kid Worley [10].

At Lakeworth, Fla.—Jimmy Lewis beat Frankie Moran [10].

TAYLOR TRAINS FOR NEW YORK BOUT FRIDAY

Buddy Taylor, who boxed a draw with Al Ziemer at Indianapolis Thursday, has resumed training for his ten round decision bout with Nat Pincus at Madison Square Garden next Friday night.

Taylor is doing his work at Terre Haute and will leave for the scene of the battle Tuesday accompanied by Manager Eddie Long.

Harold Smith, the local bantamweight, also is booked to appear on the same card, being listed against Jack Snyder of New York for ten rounds at 121 pounds. Smith also is matched to box Tony La Peka ten rounds at Lansing, Mich., four days after the Snyder bout.

Johnny Williams of Salt Lake City is in town and is seeking matches with any of the local bantamweights, including Harold Smith and Bud Taylor. Williams has boxed most of the good boys in the west and holds a referee's decision over Lew Paluso, who was eliminated in the featherweight tourney held in New York recently.

Harry Greb, the world's middleweight champion is due in town tonight and the rumor is that he will be married to Miss Louise Walton, who is appearing at a local theater next week.

SALE OF BROWER WILL STAND

Cleveland, O., Jan. 2.—The sale of First Baseman Frank Brower to the San Francisco team of the Pacific Coast league, announced by the Cleveland baseball club several weeks ago, stands, E. S. Barnard, president of the Indians, declared tonight in denying reports from Cincinnati that waivers have been withdrawn. Cincinnati and all other major league clubs waived on Brower when waivers were first asked, Mr. Barnard said, and when they were requested a second time National league clubs were not involved.

Reiselt and Cannefax Divide Billiard Series

Philadelphia, Pa., Jan. 2.—[Special.]—Otto Reiselt, local representative in the National Three Cushion Billiard league, in defeating Champion Bob Cannefax of New York tonight, tied the season's short game record by completing his half century of buttons in 36 innings, winning, 50 to 32. In the afternoon game Cannefax turned back Reiselt, 50 to 36, in 55 innings.

FARM & GARDEN

By FRANK RIDGWAY

FARMERS WANT PRACTICAL INFORMATION ABOUT NUTS.

If the native nut trees of the mid-western states are to be saved and plantations are to be successfully started on farms, there is great need for an extensive survey and study to be made of all the nut trees now scattered along the streams in the Mississippi valley. Valuable and practical information could thus be collected and through nontechnical bulletins and demonstrations the farmers would soon learn how to establish their plantations.

Volumes have been written about nuts by various authorities but there is still needed a practical way of getting information on the culture of nuts to the farmers who will have to be depended upon for the growing of the future nut supply. Farmers need specific information on the various kinds of nuts grown in their section of the country and books giving general information on nut culture do not meet all of the needs.

Nut trees are particular about the kind of soil they grow in just the same as field crops. Tests will have to be made to determine the kind of soil needed by the native nuts. Some hickory trees, for example, dislike very much to start off in soil with acid reaction, according to Robert T. Morris in his book called "Nut Growing."

Stanley Pinta Plans Intensive Mat Program

Stanley Pinta, Bohemian heavyweight wrestling champion, who strives to get a match with Ed. Lewis when the latter returns from abroad, is going to wrestle himself into such a contest. He plans to take the various contenders. Wednesday night at the Sokal-Chicago hall, 24th and Kedzie avenue, Stanley tackles Frank Le Mark, the French-Canadian. Two other bouts will make up the card.

Chicago Cueist Gets a Break in Milwaukee

Milwaukee, Wis., Jan. 2.—[Special.]—Allen Hall of Chicago, by winning in the evening, 50 to 47, got an even split in National Three Cushion games with Art Thurnblad here today. In the afternoon game Cannefax turned back Thurnblad in 43 frames, 50 to 39.

DATES SET FOR TITLE BALK LINE TOURNEY

BY JOE DAVIS.

Definite announcement of the forthcoming international balkline billiard championship was made yesterday by B. E. Bensinger. It will start Feb. 21 and end March 4 at the Congress hotel.

No international championship has ever included the representatives of five different nations, but this number is assured. Willie Hoppe, Jake Schaefer, and Welker Cochran will represent the United States; Edouard Horemans will play for Belgium, and Erich Hagenlacher for Germany.

Roger Conti, by reason of his great performances in Paris, will be given the opportunity to represent France, while Japan is sure of a place, as two sons of Nippon will play off for the junior championship of the United States at New York in the near future, and the winner will get a place in the international tournament here.

Five Cash Prizes.

The Japs are Tadao Sugunama, former junior champion, and K. Suzuki, a newcomer, who holds the Japanese balkline championship.

The tournament prizes will be a trophy emblematic of the world's championship, and cash prizes of $3,000, $1,500, $1,000, $750, and $250. In addition the winners will receive a percentage of the net profits ranging from 45 per cent to the winner to 4 per cent for the contestant taking fifth place.

Although the players have the right to challenge the champion in the order in which they finish, the new arrangement is that the champion will hold his title until Oct. 1, and can name any day between that and Oct. 15 for this first match.

Games to Be 400 Points.

The games in the tournament are to be at 400 points, 18.2 except in the event of a tie, in which case the playoff will be at 500 points. Ties for lower positions than first will be decided on the lowest grand average.

There is every indication the tournament will be the greatest in the history of international billiards. Jake Schaefer is already here and yesterday started daily practice at the rooms of the Brunswick, Balke, Collender company. Jake never looked better in his life than now. He weighs 172 pounds.

AUGIE DIVIDES BILLIARD SERIES WITH COPULOS

Gus Copulos of Detroit, one of the three leaders in the national three cushion game, got an even break in two games with Augie Kieckhefer at the Kieckhefer Recreation room yesterday. Augie romped away with the afternoon session, 50 to 36, in forty-nine innings, and Copulos took the night tilt, 50 to 41, in forty-nine innings.

In the matinee Augie led, 26 to 21, in twenty innings and, starting two innings later, ran 1, 1, 2, 1, 3, 1, 1, 2, 1 in succession and led, 40 to 24, in thirty-two innings. Copulos had a run of 7, and Kieckhefer a 5.

At night the score was tied at 11, 18, and 24. After leading, 27 to 24, Augie ran into a slump and made only four singles in sixteen trials. Gus meanwhile made a run of 1, 1, 3, 2, and 5 and led, 38 to 30.

Parke's Ride Costs Race and Brings Suspension

New Orleans, La., Jan. 2.—Son O' Unc with Jockey Ivan Parke up, won the first race here today, but was disqualified because Parke carried Antonio out all through the stretch. Parke was set down for ten days beginning tomorrow.

Parke came back in the second race and gave Clique a perfect ride, winning handily from Tony Griffith.

Dolly Seth, owned by the Jones stockfarm, took the third race, for baby two year old fillies, in a drive. She was an odds on favorite.

HOCKEY SCORES.

Yale, 3; Queen's U., 1.
Harvard, 2; Toronto, 1.
McGill, 2; Dartmouth, 1.
Minneapolis, 2; St. Paul, 1.
Pittsburgh, 1; Cleveland, 0.

IN the WAKE of the NEWS

EARLIER CHICAGO.

DEAR WAKE: When we arrived in Chicago from New York on Oct. 16, 1855, there was two inches of snow on the ground, and it was quite cold for that time of year.

What they later called flats, and still later apartments, were in those days called stories. When one wanted to rent a story or store he also had to buy the furniture and store, for they were very scarce. There were very few brick houses then.

There were no street cars until several years later, when a single track was laid on State from Lake to 22d, with a turn slide so the car could turn around and go back on the main track.

Hannah Simon.

* *

Fanny Davenport, the actress, made her last stage appearance in Chicago as "Cleopatra" in March, 1898. She lived then at the Great Northern, and her sudden illness at the time was so serious that her sisters, Blanche, Florence, and May (the latter my wife), hurried to Chicago. But Miss Davenport recovered sufficiently to be moved east to her home in South Duxbury, Mass., where she died Sept. 26, 1898. She was born in London April 10, 1850.

Wm. Seymour.

* *

The Vamp.

I smoke with many fellows
And I'm quick at repartee;
I kid them and allow them
To think they're loving me.

But with one lad I'm solemn,
And can't be free or gay;

O, I could just caress him
And smooth his frowns away.

And, tender as a mother,
I'd lead him by the hand,
But he thinks I'm dull and stupid—
He doesn't understand.

Poor Butterfly.

* *

A True Egg Story.

Our friend Frank ordered three dozen fresh eggs from his favorite restaurant, which gets them from the country. They were for a special dessert Friend Wife planned for New Year's day. He called for them about 5:30 preceding New Year's eve. Now, it so happens Frank's favorite restaurant will accommodate a friend sub rosa. It did—several times.

When Frank finally motored home he had his eggs and also a gift bottle. After coaxing his car into the garage, Frank started for the house. He forgot a low wire which keeps trespassers off the grass in summer. Frank fell, but he held something aloft. Was it the package of eggs? It was not. Summary: Eggs, intact, 11 of 36; bottles intact, 1 of 1.

* *

College Department.

In the galaxy of fraternity football stars Beta Theta Pi claims place for this eleven: Lemon, Centre, le; Van Dyne, Missouri, lt; Root, Yale, lg; Gray, Penn State, c; Lents, Navy, rg; Gordy, Centre, rt; Noble, Syracuse, re; Pease, Columbia, qb; Terrill, Rutgers, and Burt, Kansas, halves; Hazel, Rutgers, fb. Gray, Lents, Pease, and Terrill are 1925 captains.

This eleven and a second team scarcely less noteworthy would be coached by Folwell, Navy; Bagshaw, Washington (Seattle); Baldwin, Lehigh; Higgins, West Virginia; Bo McMillan, Centenary; Livingston, Denison; Fitzpatrick, Utah; Ray Morrison, Southern Methodist; Holtkamp, Western Reserve; K. Morrison, Arkansas; Roderick, Ohio Northern. With these coaches, assisted by Rollie Williams, Wisconsin; Mal Stevens, Yale; Lincoln, Missouri, and others, Beta Theta Pi will meet any fraternity all-star team.

F. W. S.

* *

The above closes the fraternity list on hand, and we end the series before any more arrive. Else it might last until spring. The only exceptions will be Phi Beta Kappa honorary scholarship fraternity mentions.

We Suspect Ulterior Motives.

Our effort to master bridge is not progressing rapidly. We confided as much to the most expert instructor with whom we misplay. He suggested the best way

for us really to learn would be to play for money. We're considering the matter, but we're a bit suspicious.

* *

This Wake Is Conducted By
Harvey T. Woodruff. Help! Help!

* *

Do You Remember Way Back When:

Lillian Russell sang "Dear Heart" in "The Queen's Lace Handkerchief" at the old Columbia theater on Monroe street during the proprietorship of C. H. McConnell, late owner of the Economical Drug company?—T. M. M., Joliet, Ill.

Chicago Tennis Player Wins Miami Tournament

Miami, Fla., Jan. 2.—[Special.]—Searle Barnett, Chicago man, won in the finals of the tennis tournament which were held here today, when he defeated Gus Feuer, local high school boy, 6—3, 7—5, 6—2.

BOB WANTS TO PLAY HOPPE HERE

Bob Cannefax, the three cushion champion, writing from New York, states that if he plays a second three cushion match against Hoppe, he prefers to play it in Chicago. He has asked W. V. Thompson to ascertain what halls are available for the match.

If the second match is consummated it probably will be played the latter part of January.

GRAPPLER BYLUND HERE TODAY FOR MEYERS MATCH

Bobby Bylund, who has been on the trail of the middleweight wrestling championship for five years, will arrive in Chicago today to clash with a former champion, Johnny Meyers, at Broadway armory Monday night in a finish match to see which one will continue on the way to meet Lou Talaber, title holder.

Bylund has been on the trail of Champions Meyers, Joe Parelli, and, in turn, Talaber, for years without being able to force any of the title holders into a finish match. The nearest he has come to the title was in a clash to a draw with Meyers three years ago at Minneapolis when Johnny was champion.

Three one fall matches will complete the card. Antonio Rocco, Italian title claimant, and Toney Hajdick, the young Bohemian; and Jack Sacks and Vic Seaholm comprise the middleweight card. Dr. Carl Furness and Joe Shimkus complete the program.

According to word from Promoters White and Coffey, it seems likely that the match which will feature their next show at the Coliseum on Jan. 16 will be waged between Stanislaus Zbyszko and Allen Eustace, the Wakefield [Kas.] giant.

A wire from Zbyszko, who has just returned to New York from a vacation abroad, intimates that the mighty Pole has no engagements for that night and that he would be glad to listen to the local promoters concerning a match with the Kansas man.

CHEERFUL CREDIT
Wheeler's
135 So. State St.
4th Floor over Peacock's

Cheerful Credit's
JANUARY
CLEARANCE
SALE

offers big saving opportunities NOW in addition to the advantages of *Our Special Charge Account Plan.* Prices have been greatly reduced—and these low prices and our liberal terms should bring you here early.

WE CARRY NATIONALLY ADVERTISED LINES OF MERCHANDISE

Men's Smart, Warm
OVERCOATS
and—1 and 2-Pants
S-U-I-T-S
Values up to $40
$29
Values up to $50
$39
Values up to $65
$49

GOOD CLOTHES for MEN and WOMEN—PRICED RIGHT—CONVENIENT TERMS

Correctly Tailored
T-U-X-E-D-O-S
The correct attire for dress wear...authentic in style...faultlessly fitted and handsomely tailored...and the advantage of our *Special Charge Account Plan.*
$35 to $60

Purchases delivered on first payment
Open Saturday Evenings Until 9 p.m.
WHEELER'S, 135 South State Street
It's Easy to Pay the Wheeler Way

CHECKER TAXI
wishes you a
HAPPY NEW YEAR

Since last Labor Day (September 1st) Checker Taxi has saved the Chicago cab-riding public $1,200,000.00 by abolishing the EXTRA FARES FOR EXTRA PASSENGERS.

Other cab companies were forced to follow Checker's lead in this drastic cut in rates. And now cab companies all over America are likewise following Checker's example.

There are over 5,000 cabs in Chicago. Figuring the elimination of only 10 extra fare passengers per cab per day, means a saving of $10.000 a day to the Chicago public or $1,200,000.00 since last Labor Day.

No wonder Checker has become Chicago's most popular taxi service!

And for 1925 Checker promises you further reductions in rates together with better service if you continue to prefer Checker as you have in 1924.

Already Checker is 10 cents lower than other cabs. Where other cab meters register 35 cents when you start, Checker is only 25 cents.

—for better cab service
—for responsible, courteous drivers
—for lowest rates
—for quick response to calls
—for safe transportation
—for comfortable, roomy cabs

Hail, or phone for a
CHECKER TAXI
TELEPHONE
MONROE 3700

APPLERBYLUND RE TODAY FOR MEYERS MATCH

by Bylund, who has been on the of the middleweight wrestling ionship for five years, will arrive cago today to clash with a for- champion, Johnny Meyers, at way armory Monday night in a match to see which one will ue on the way to meet Lou Tala- le holder.

nd has been on the trail of lons Meyers. Joe Parelli, and, n. Talaber, for years without able to force any of the title into a finish match. The near- has come to the title was in a to a draw with Meyers three go at Minneapolis when Johnny ampion.

e one fall matches will complete rd. Antonio Rocco, Italian title nt, and Toney Hajdick, the Bohemian; and Jack Sacks and eaholm comprise the middle- card. Dr. Carl Furness and imkus complete the program.

rding to word from Promoters and Coffey, it seems likely that atch which will feature their how at the Coliseum on Jan. 14 e waged between Stanislaus o and Allen Eustace, the Wake- Kas.] giant.

re from Zbyszko, who has just ed to New York from a vacation intimates that the mighty Pole engagements for that night at he would be glad to listen to cal promoters concerning a with the Kansas man.

CKER XI you a EW YEAR

Day (Septem- axi has saved the blic $1,200,000.00 by FARES FOR EXTRA

panies were hecker's lead in And now cab com- are likewise follow-

5,000 cabs in the elimination of sengers per cab per $10.000 a day to the 00,000.00 since last

ecker has be- ost popular taxi

ecker promises ons in rates to- e if you continue to ave in 1924.

er is 10 cents bs. Where other ents when you start, .

vice urteous drivers

to calls ation oomy cabs one for a

CKER XI HONE E 3700

N. DAME PRAISES STANFORD; OFF FOR HOME TODAY

BY WALTER ECKERSALL.

(Picture on back page.)

Pasadena, Cal., Jan. 2.—[Special.]—Following yesterday's thrilling game in which Notre Dame defeated Leland Stanford in the annual east-west football struggle, 27 to 10, the combating eleven and their supporters are making arrangements to leave for home. Both factions are claiming a lion's share of the honors, and it is doubtful if ever a game was decided here in which both teams are entitled to so much credit.

KNUTE ROCKNE.

It is true Notre Dame got the breaks, but the players were smart enough to take advantage of them. Their ability to snare the ball on Stanford's attempted forward passes was the happy faculty of being in the neighborhood of the oval. Following the ball is a long established gridiron fundamental and its importance was never better demonstrated.

Figures Tell Story.

The cardinal, however, is deserving of great credit. It was defeated but in no way disgraced. A recapitulation of the struggle reveals some interesting facts. Stanford gained 316 yards from scrimmage against 186 by Notre Dame. The Cardinals made 17 first downs against 7 for Rockne's eleven on completed forward passes. Stanford made 138 yards and Notre Dame 56. Stanford intercepted three Notre Dame passes while the Hoosiers intercepted five.

In the punting department Layden's punts averaged 48½ yards and those of Cuddeback of Stanford 42½. The Cardinals recovered one Notre Dame fumble while Rockne's men fell on three of the Cardinal fumbles. Notre Dame lost 20 yards on penalties and Stanford fifteen. The Cardinals lost 15 yards from scrimmage against seven for Notre Dame.

These figures show that Pop Warner's team is entitled to a lot of credit in defeat.

Nevers a Wonder Player.

The heroes of the battle were Elmer Layden and Ernie Nevers and supporters of both teams are loud in their praise for both warriors. Nevers is one of the best full backs to ever grace a gridiron and it is a pity Stanford was unable to use him in other games.

The big fellow was out of commission most of the year with broken ankles and only came around during the last few weeks.

Elmer Layden is regarded as about the fastest human ever seen in football togs out here. The manner in which he not only intercepted Stanford passes, but the speed he displayed after catching the ball was a surprise to the crowd.

Les Henry, chairman of the tournament of roses football committee, and a real sportsman, is making an effort to sign an agreement with the Pacific coast conference in which the annual champion for the next five years will have the right to select an eastern opponent for the annual east-west game played on New Year's day. Henry has high hopes of bringing it about and, if successful, a great game for each of the coming five years is assured Pasadena and southern California.

Rockne Takes a Rest.

Stanford will leave for home tonight, while Notre Dame will go to San Francisco tomorrow and return home by the northern route. Coach Rockne is going to remain here for a week or ten days.

The Notre Dame mentor has been hard at work since the opening of football practice on Sept. 15 and intends to take a much needed rest. Naturally Rockne is pleased that he accomplished something which so few eastern coaches have been able to do since the intersectional series of gridiron games started back in 1916.

Rockne gives Stanford great credit, but believes his boys are entitled to a lot of praise for the intelligent manner in which they took advantage of the breaks and followed the ball.

Juniors Brush Up on Golf at Movie Show

The moving picture show of prominent golfers in action, held last night at the Insurance Exchange auditorium under the auspices of the Illinois Juniors' Golf association, was well attended. Embryo champions got a line on the game of several international stars through the aid of slow motion pictures and the pointing out of foot, body and arm action by an instructor. In the audience were a number of fathers, who were just as much interested as the youngsters.

City Tournament Bowlers Fail to Hit High Figures

Tall counts in the city bowling tournament were scarce last night on the Schuenemann alleys. No new leaders bobbed up and the bowlers had a hard time dusting off the pins. Following are the leading scores:

Five man event—Central Wood Workers, 2,871; Sindelar-Yankee, 2,772; Butler Usonas, 2,764; Zeck's Real Estates, 2,762. Doubles—Turpel-Riquist, 1,222; Classen-Jerrett, 1,202; Greenstone, 1,162; Smorowski-Kroll, 1,143. Singles—A. Swinski, 636; J. Kubowski, 622; H. Bonrier, 622; L. Golusinski, 620.

Milwaukee "Y" Tankers Beat Hyde Park Team

Swimmers representing the Milwaukee Y. M. C. A. last night defeated the Hyde Park "Y" team in the intermediate and junior divisions. The intermediate count was 41 to 9 and the junior score was 24 to 2. Connell, a Milwaukee intermediate, was high point man of the meet with 15 markers.

Brother Teams Roll for Bowling Crown

Two hundred two man brothers bowling teams will compete today and tomorrow in the annual meet at Bensinger's Randolph alleys. Manager William A. Cummings announces that places are still open for teams which can bowl at 2 p. m. today and at 11 a. m. and 11 p. m. tomorrow.

GARY HIGH WINS.

Laporte, Ind., Jan. 2.—[Special.]—Laporte high school lost its first game of the season to Froebel High of Gary here tonight, 39 to

GASOLINE ALLEY—NOTHING SEEMS TO BE PERMANENT HERE BELOW

ROCKNE DECLINES TO MEET BEARS; TEAM IS BADLY BATTERED

PASADENA, Cal., Jan. 2.—Knute Rockne, coach of the Notre Dame football team, late today issued the word that killed all chances of a meeting between his eleven and the University of California team here.

Rockne, who had been considering all day the proposal advanced by alumni of both institutions, said his team had received a severe battering in the New Year's day clash with Stanford.

Harry Stuhldreher, quarterback, is in a Pasadena hospital with a broken ankle bone, in a cast; Joe Bach has a strained vertebra and Bill Cerney has two fractured ribs. The latter two players are not in the hospital. These injuries, said the coach, would greatly weaken his team.

Moreover, he added, his men were scheduled to resume their studies at Notre Dame Jan. 8.

MARQUETTE PREP FIVE IS BEATEN BY LOCAL TEAM

Marquette academy heavies of Milwaukee, Wis., bowed before the fast St. Mel High quintet yesterday at the west side school's gym by a 21 to 15 count. In the lightweight game St. Mel trimmed St. Stanislaus, 22 to 7. Heavyweight lineup:

ST. MEL (21).	B	F	P	T	MARQUETTE (15).	B	F	P	T
Carney,rf	1	0	1	0	Zimmerm'n,rf	0	0	0	0
Sullivan,lf	2	2	1	0	Dunn,lf	3	0	0	0
McCabe,c	0	0	0	0	McLaughlin,c	1	0	0	0
Clark,rg	1	2	2	0	O'Donnell,rg	2	3	3	0
Cunning'm,lg	0	0	1	0	Brock,lg	0	0	1	0
Crane,c	1	1	0	0					

* * *

St. Rita bowled over Holy Trinity twice yesterday on the winners' floor, the heavies winning, 36 to 7, and the lights finishing on top, 13 to 12. Lightweight lineup:

ST. RITA (13).	B	F	P	T	HOLY TRINITY (12)	B	F	P	T
King,rf	2	2	3	0	Kowalski,rf	1	0	1	0
Shields,lf	0	0	1	0	Huda,lf	0	1	4	0
Henning,c	1	2	3	0	Terlik'ski,c	2	1	4	0
Hawkins,rg	0	3	1	0	Parowski,rg	0	0	0	0
Barbour,lg	0	0	0	0	Holski,lg	1	0	4	0
Crop,lf	0	0	1	0					

* * *

Medill heavies ran wild yesterday and handed Senn a 31 to 6 setback on the J. P. I. floor. In the other half of the program Senn's ponies cleaned up, 25 to 10. Heavyweight lineup:

MEDILL (31).	B	F	P	T	SENN (6).	B	F	P	T
Darippo,rf	3	1	0	0	Kirkland,rf	1	1	1	0
Bolorna,lf	6	1	1	0	Stine,lf	1	1	1	0
Brokeman,c	5	1	2	0	O'son,c	0	0	1	0
Bosia,rg	0	0	0	0	Hill,rg	0	0	0	1
Bernstein,lg	0	0	0	0	Fieldkamp,lg	0	0	2	0

Interstate Pin Meet Under Way at Aurora

Aurora, Ill., Jan. 5.—[Special.]—The eleventh annual Interstate Bowling tournament opened tonight. The largest entry list in the history of the association, more than 1,500 bowlers from Illinois, Iowa, Wisconsin, and Indiana, will compete for $7,000 in cash prize money. Aurora fives were the first on the alleys tonight, but their scores were mediocre. The first out of town teams will roll tomorrow.

Mercer Five to Battle Purple Tossers Tonight

Having had its colors lowered at the hands of the Maroons, Mercer cagers tonight will invade Petten gym to try conclusions with Maury Kent's Northwestern university five. Since the drubbing received at Notre Dame, the Purple have been drilling hard to chalk up a victory over the southerners. The Evanstonians intend to keep tab on Skinner, star Mercer forward, who featured against Chicago.

International Curling Title at Stake Feb. 6

Utica, N. Y., Jan. 2.—The Gordon international medal match, the blue ribbon event of the curling world, will be contested by rinks of the United States and Canada at Montreal, Feb. 6, William A. Clark, secretary of the Grand National Hurling Club of America, announced tonight.

Princeton Cagers Ready for Tilt with Buckeyes

Columbus, O., Jan. 2.—Princeton's basketball quintet, which has been making a holiday tour, has spent most of the week in Columbus practicing for their game with the Ohio State team here tomorrow night. Princeton defeated Ohio State when it last appeared here a few years ago.

"Y" College Five Wins from Elmira by 48 to 24

Elmira, N. Y., Jan. 2.—[Special.]—Chicago Y. M. C. A. college basketball team defeated Elmira, N. Y., in the sixth game on its eastern trip, 48 to 24, here tonight. Leedy, Varnes and Maser featured for the winners.

Beaten Penn Gridders Here Monday Morning

University of Pennsylvania football team, which was defeated, 14 to 0, Thursday by University of California, will arrive in Chicago from San Francisco on the Santa Fé railroad at 9 a. m. Monday.

CAGE LEAGUE TO MEET.

The Cook County Basketball league, after a respite for the holiday season, is resuming activities, and a meeting has been called for Monday evening at 8 o'clock in room 202, city hall. All managers are requested to be present.

I. A. C. TEAM READY FOR EASTERN MEET

NURMI MAY STAY

New York, Jan. 2.—[Special.]—His action in filing an application for membership in the Amateur Athletic union today was regarded in athletic circles as tending to strengthen the belief that Paavo Nurmi, wonderful Finnish runner, will locate in this country permanently. Nurmi filed his registration application at the Metropolitan A. A. U., along with his credentials as a foreign athlete in good standing as an amateur.

Charles A. Dean, chairman of the athletic committee of the Illinois A. C., will leave for New York on Monday night with a squad of seven Tricolor athletes, who will compete in the Finnish-American A. C. games there on Tuesday night. Dean also will officiate at the games.

The athletes who are making the trip are Joie W. Ray, veteran middle distance racer; Ray Dodge, Ray Watson, Sam Rosen, George Stevenson, Cyril Coaffee, and Harold Osborne. In New York the team will be met by Ray Buker, the former University of Chicago athlete, who also will compete under the colors of the I. A. C.

I. A. C. Picks Referee.

Chairman Dean announced yesterday that Murray Hulbert, the new president of the National Amateur Athletic union and chairman of the board of aldermen of New York City, has been selected as referee of the eighth annual handicap track and field games of the I. A. C., which will be held on Jan. 16 in the Coliseum. The games will be featured by a special one mile race in which Willie Ritola and Paavo Nurmi, Finnish Olympic stars, will compete.

A dinner for Nurmi and Ritola after the meet has been planned by the Finnish-American club of Chicago. Other social functions also have been planned for the Finn start by other clubs and the Norge Ski club has invited Paavo to attend the international tournament, which will be held at the Cary, Ill., slide on Jan. 18.

Big Crowd to See Meet.

For the first time in the history of Chicago club track meets, it appears that the I. A. C. meet on Jan. 16 will be a paying proposition. Each year meets have been staged, but have been losing propositions. This year with the Finns as the attraction, a host of fans are applying for reservations and Chairman Dean declared yesterday that the advance reservations already would take care of the expenses of the meet.

"We don't desire to make money, but we would like to break even just once." is the way Dean expressed himself.

Harrison Tech Cagers Break Even at Elgin

Elgin, Ill., Jan. 2.—[Special.]—Elgin High school and Harrison Tech basketball teams divided a pair of games here tonight, the locals taking the verdict in the heavyweight contest, 25 to 11, while the visiting lightweights took the heavy end of a 26 to 16 count. Heavyweight lineup:

HARR. TECH (11).	B	F	P	T	ELGIN (25).	B	F	P	T
Tisai,rf	0	3	4	0	Stern,rf	0	0	0	0
Mashek,lf	0	0	0	0	Wells,lf	1	2	2	0
Wachowski,c	1	1	1	0	Mills,c	4	0	1	0
Pittner,rg	1	3	0	0	H.Hill,rg	4	1	0	0
Lackovic,lg	0	0	3	0	Solyon,lg	0	1	2	0
Kabath,lf	0	0	0	0	Treadwell,rf	0	0	2	0
Rousar,lf	0	0	2	0	Flora,lf	1	0	1	0
					Slovik,rf	0	0	0	0
					O.Hill,lg	0	0	0	0

Motordom Today
by J. L. JENKINS

NEW YORK, Jan. 2.—[Special.]—All of the gala glitter minus the usual stampede of motor enthusiasts marked the opening today of the silver jubilee revival of the National Automobile shows in Gotham's gigantic Bronx armory. Departing from the custom of a quarter century, this greatest of national industrial expositions was inaugurated with a "private showing" to the thousands of manufacturers, dealers, jobbers, accessory makers, advertising men, and others directly connected with the world of motors who have journeyed down to the sea for the big week.

Both today and tomorrow are reserved as "trade days" with tickets distributed only among the industrial family. The public will storm the show gates at 7 p. m. Saturday evening for the grand opening. A like schedule has been arranged for the Chicago show, which opens to the "trade" Jan. 23 and to the public on the evening of Jan. 24.

The initiated found this year's exposition all that had been promised by one of the greatest of world's industries celebrating its twenty-fifth birthday. Decorations are more beautiful and more lavish than ever before and manufacturers have gone the limit in developing artistic and complete displays.

And this completeness, incidentally, is the keynote of the 1925 show. Every car exhibited is complete as it goes to the purchaser. In the opinion of manufacturers nothing is lacking on the new models to make them serviceable and attractive over a period of years. From end to end they include everything that safety can dictate, as well as a great array of equipment that represents an effort to add to safety the acme of comfort.

Notwithstanding this great equipment development and the stabilization of the modern car, the number of parts and accessory makers exhibiting annually outnumber the automobile makers proper. This year there are 250 accessory exhibitors in the armory and a like number is scheduled to show their wares to the envy in Chicago.

Franklin Park Enters Team of 34 in Tribune Ice Races

BY FRANK SCHREIBER.

Franklin park, one of the smaller of the west parks of Chicago, will be represented by a team of thirty-four skaters in the ninth annual zenewal of THE TRIBUNE Silver Skates derbies, which will be run off on Jan. 25. Nomination of this big team was made yesterday by George Smith, athletic director.

Director Smith has entered a team of racers each year in THE TRIBUNE ice tournament. He is one of the greatest ice fans in the city, and has developed some strong skaters at Franklin. Among his racers are several skaters of known ability and some who are sure to make a strong bid for a pair of the trophy skates.

Eleven in Juvenile Race.

There will be eleven boys of the Franklin park team in the boys' juvenile race. In the boys' junior event three racers have been nominated, while seven have been listed for the boys' intermediate event and nine for the boys' senior race. One junior girl is named, while three girls will skate in the senior race. More nominations will be sent in later from Franklin park.

Besides the entries from Franklin park many other nominations were received yesterday. The entry list is well over the 200 mark, and each day brings another flock of entries. The boys' juvenile race, the latest addition to the program, still holds the lead in entries, although closely pressed by the junior division.

Record Entry Expected.

Other parks and playgrounds of the city are listing their representatives for the derbies, and all indications point to a new record entry list. Club skaters also are coming to the front with their entries, and keen competition in each of th derbies is certain.

No entry fee is required to compete.

Silver Skates Derby

Please enter me in The Chicago Tribune Silver Skates Derby, to be held Sunday, Jan. 25.

Name .....

Address .....

Club ..... Age .....

☐ Men's senior, 18 and over.
☐ Girls' senior, 16 and over.
☐ Boys' intermediate, 16 and 17.
☐ Girls' junior, under 16.
☐ Boys' junior, 14 and 15.
☐ Boys' juvenile, under 14.

Place cross in square of race you wish to enter.

Entries close midnight of Jan. 18 with Walter Eckersall, Sporting Department, Chicago Tribune.

The races are open to all amateur skaters who are members of or affiliated with the Western Skating association or the International Skating union. Registration with these associations can be made the day of the race with officials of the association.

The entries will be closed at midnight on Jan. 18. All that is required is for the skater to fill out the blank appearing on the sporting pages and mail as directed.

HUNTER, SMITH WIN IN COAST GOLF MATCH

Hollywood, Cal., Jan. 2.—Willie I. Hunter, former British amateur golf champion, and MacDonald Smith, California open champion in 1923, today defeated Abe Mitchell and George Duncan, British pros, in an eighteen hole match at the Hollywood Country club. The score was 4 and 2.

AMHERST ALUMNI TO HEAR TALK BY MAJ. GRIFFITH

Maj. John L. Griffith, western conference commissioner of athletics and recently elected executive of the National Amateur Athletic federation, will address the Amherst college alumni and undergraduates who are home on vacation at the University club at 12 o'clock today.

327 SKATERS ENTER ICE MEET TOMORROW

A field of 327 skaters will compete tomorrow in the fourth anunal ice skating tournament of the Austin-Columbia A. A. at Columbus park. The city championship series, which is being staged for the first time in ten years, will be the feature of the big program, which will start at 1:30 p. m.

Judge Walter P. Steffen has been named referee of the tournament, with Frank S. Bates as honorary referee. Julian T. Fitzgerald will be the starter, with Robert J. Little as chief clerk of the course and President Frank M. Kalteux of the Western Skating association chief judge.

Three City Races.

The city championship series will consist of three races and is open only to class A skaters. The three events are the 440 yard sprint, one mile and two mile races, and the winner of the greatest number of points in this series will be awarded the Sullivan trophy and crowned Chicago champion.

The open events on the program in addition to the championships will include:

Class AA, 1 mile; class B, 1 mile; class C, 1 mile; novice class, 1 mile; boys under 16, ½ mile; boys under 14, ¼ mile, and women, ¼ mile.

William Barclay, superintendent of the west parks, has arranged for a squad of workers to reflood the lagoon at Columbus park for the meet to provide the fastest possible skating surface.

Fiske Meet Today.

Fiske playground will hold its annual championship meet this morning at the Edgewater Beach hotel rink. Fiske has no rink this year and it was at the invitation of Manager Frank Ellerman that the playground is holding its tournament at the Edgewater rink. The winners in this morning's events which start at 10 o'clock will be entered in the city wide championship tournament which will be held Feb. 7 at Garfield park.

The American Boys' commonwealth has gathered a strong ice team for the coming season which will compete in all of the local meets. Practice is being held each day at Douglas park and Joseph Berman, athletic director, is planning entering his full team in THE TRIBUNE Silver Skates derby.

PRINCETON POLOISTS LOSE.

Cleveland, O., Jan. 2.—The Princeton university polo team tonight was defeated, 23 to 7½, by the troop A Blues of Cleveland. The Blues were speedier and showed great skill.

Woods and Waters
by BOB BECKER

HUNTING ZONES BOTHER GUNNERS.

HUNTING zones in Illinois as established by state law continue to confuse gunners. I. S. G. sends in the latest note showing how this zone business has mixed up some hunters. He writes: "I would like to know the meaning of zones on the Illinois license. Does it mean national or state zones? Are we allowed to hunt rabbits until the thirty-first of January as stated on the license?"

The zones referred to on your license are confined to Illinois only. There are three of them, northern, central and southern, and you'd better read a copy of the game laws so that you can get hep to the three areas in which the game laws vary slightly. You can secure a copy of the laws from the state game warden's office in Springfield or from the Chicago office in the Kimball building. Right now the only rabbit hunting in the state is in the northern zone. In the southern and central districts the hunting of cottontails is over until next winter.

Gunners in northern Illinois who expect to take a whirl at rabbits between now and the thirty-first had better stay in their "own back yard" unless they want to run afoul of a game warden.

ROCKNE SEEKS STANFORD GAME AT GRANT PARK

Los Angeles, Cal., Jan. 2.—Knute Rockne, coach of the Notre Dame football team which yesterday defeated Stanford university, 27 to 10, at Pasadena, today extended an invitation to Coach Glenn Warner to bring his Cardinal eleven east next year for a game with Notre Dame in the new Chicago stadium.

Coach Warner displayed no enthusiasm over the bid, however. He explained that there was small chance of Stanford sending a team east in the middle of a semester and that if the contest were put off until the Christmas holidays it doubtless would be frozen out by winter weather.

MAROON BASKET TEAM WINS OVER MERCER, 26-22

COLLEGE BASKETBALL

Chicago, 26; Mercer, 22.
Indiana, 51; Cincinnati, 7.
Navy, 31; Michigan, 29.
Purdue, 27; De Pauw, 23.
Illinois Wesleyan, 33; Cornell College, 9.
Adrian, 25; Bethany, 21.
Chicago "Y" College, 48; Elmira, N. Y., 24.
Butler, 29; Kansas City A. C., 28.

A rally in the last five minutes of the game, when most of the fans thought Chicago's case was hopeless, brought the University of Chicago quintet its first victory of the season at Bartlett gymnasium last night. This spurt was just enough to defeat Mercer, champions of the Southern Intercollegiate conference, 26 to 22.

After the Macon tossers had led practically all the game, the Maroons fought their way into an 18 to 18 tie in the waning moments of the struggle, only to drop behind again when Skinner, star forward for the visitors, dropped in two baskets in a row. But this did not discourage Coach Norgren's men and two ringers by Harrison Barnes soon knotted the count again. Baskets by Barta and Sackett decided the issue.

CHICAGO (26).	B	F	P	T	MERCER (22).	B	F	P	T
Gordon,rf	4	1	0	0	Smith,rf	0	1	1	1
Barnes,lf	3	1	3	1	Skinner,lf	4	2	0	0
Abbott,c	0	2	1	0	Simmons,c	3	1	1	0
Barta,rg	1	0	1	0	Hicks,rg	1	0	0	0
Weiss,lg	1	0	0	0	Ellison,lg	0	0	1	0
McCarty,rg	0	1	0	0	C. Dunn,rg	0	0	0	1
Marks,lg	0	0	0	0	Green,lg	1	0	0	0
Sackett,c	1	0	0	0					

Free throws missed—Gordon, 1; Abbott, 1; McCarty, 2; Smith, 4; Simmons, 3; Green, 2; Ellison, 1. Referee—Kearns (De Paul).

NAVY, 31; MICHIGAN, 29.

Ann Arbor, Mich., Jan. 2.—[Special.]—After trailing for most of the game, the Navy nosed out the Wolverine quintet in the last half minute of play and won, 31 to 29, tonight in a fiercely contested game. The middies took an early lead, but at the end of the half Michigan led, 16 to 12.

MICHIGAN (29)	B	F	P	T	NAVY (31)	B	F	P	T
Hagerty,rf	5	2	1	0	Parish,rf	1	0	0	0
Chambers,lf	5	2	0	0	Craig,lf	3	1	0	0
Doyle,c	1	0	0	0	Day,c	4	0	0	0
Cherry,rg	0	0	1	0	Jones,rg	0	2	3	0
Gregory,lg	4	1	2	0	Leggett,lg	0	1	0	0
Reason,lg	0	0	0	0	Rhodes,c	0	1	1	0
					Bodger,rf	0	0	1	0
					Shapley,rg	0	0	1	0

Referee—Schommer (Chicago). Umpire—Bechtel (Wittenberg).

PURDUE, 27; DE PAUW, 23

Lafayette, Ind., Jan. 2.—[Special.]—The Boilermaker basketball team nosed out DePauw, 27 to 23, here tonight. The score was tied 17 all at the end of the first half and the Purdue players did not score until thirteen minutes were up in the last period. Field goals by Melvin Taube started Purdue's last minute spurt to victory. Lineup:

DEPAUW (23).	B	F	P	T	PURDUE (27).	B	F	P	T
Stewart,rf	2	1	4	0	Wright,rf	3	1	1	0
Ward,lf	4	1	1	0	Barmeier,lf	3	1	1	0
Stuntridge,c	3	0	1	0	Cramer,c	4	0	3	0
Struck,rg	1	2	2	0	Rigsby,rg	1	0	1	0
Hirt,lg	0	0	0	0	Wellman,lg	0	0	0	0
Wilson,rf	0	0	0	0	Neuman,rf	0	2	0	0
Puckett,rf	0	0	0	0	Taube,lf	2	0	2	0
					Jolly,lf	0	0	0	0

Referee—Feezle (Indianapolis). Umpire—Reynolds (Chicago).

LOCAL BASKETBALL.

Pilgrim Baptist lights, 5; Walter M. E. A. Bethesda Baptist, 7; South Park M. E., 6. Ebenezer Baptist, 19; Quinn Chapel, 4. Wallace Boosters, 14; St. Timothy, 7. Independent Orioles, 18; Alpha Omegas, 14.

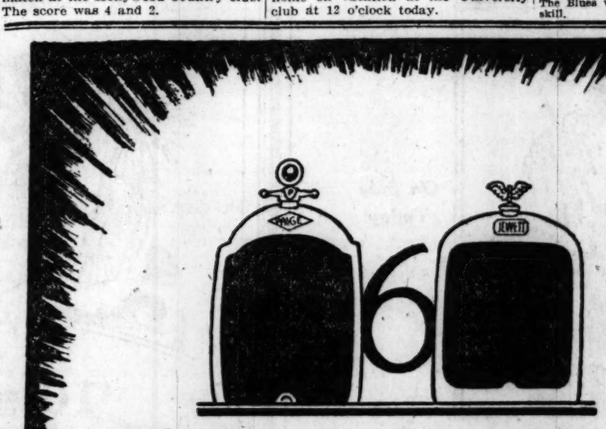

COMING

WITH NEW BEAUTY AND PERMANENT PERFORMANCE

A NEW PAIGE
A NEW JEWETT

PREPARE FOR PROGRESS
FEAR NO FOLLIES

See Paige-Jewett Dealer Near You January 4

5143A

MARSHALL FIELD & COMPANY
THE STORE FOR MEN

Imported Velour Hats, $9.75

CZECHO-SLOVAKIA produced these fine Hats—that about tells the story. The finest materials procurable have gone into their making, and the most painstaking craftsmanship.

That's where they get their quality, their soft, furry "feel," their rich, velvety appearance.

They are marked at a price much lower than we have noted anywhere else for the quality.

First Floor

Gray, Tan, Black

CANAL TRUSTEES EXPECT TO SAVE $4,000,000 NOW

1925 Budget Makers Give Estimates.

Appropriations for the sanitary district of Chicago this year will be nearly $4,000,000 less than for last, Morris Eller, chairman of the finance committee, announced. His statement came after that committee yesterday approved the use of $23,8826,010 for engineering work.

On that basis Mr. Eller estimated this year's budget at $33,000,000 to $34,000,000, as compared with $38,000,000 in 1924.

How Work is Divided

The estimates supplied by Edward J. Kelly, chief engineer, are $12,672,000 for work contracted for; $5,512,500 to complete projects already under way; $4,642,500 for new projects.

Among the new projects for sewage disposal included in the figures approved by the committee are a pumping station at 39th street and Racine avenue, dredging of the Calumet river, compensating works to preserve lake levels, additional intercepting sewers, treatment plants, including one for Calumet City and one at the stockyards.

Other work provided for under the estimates includes north side sewers and treatment plant to cost more than $13,000,000, new Lawrence avenue pumping station, substructure for the new bridge at Crawford avenue, and the drainage canal.

Projects Not Provided For.

No appropriations were approved by the committee for a plant to care for industrial wastes in Argo, sewer and disposal plant for the Skokie valley, sewers and treatment plants for upper Des Plaines river, Salt Creek, River Grove, Schiller Park, Bellwood, Broadview, Western Springs, Niles, Harvey, Blue Island, Hegewisch, and Oak Forest. The total cost of those projects is put at approximately $4,300,000.

Two Women Named When Rail Man's Wife Sues

Infatuations with two women were charged in a divorce bill filed in Superior court yesterday against John S. Kamhout, chief rate official of the Chesapeake and Ohio railroad. The bill names as co-respondents Miss Rose Hogan of Chicago and Miss Fanny Feldman of Milwaukee. Miss Hogan was said to have attempted suicide in a fit of jealousy over Kamhout.

HOTELS MUST BE HOSPITABLE TO SUCCEED—BERING

FRANK BERING.

Hotels may be tall, fully equipped, and reasonable in price, but they never will be successful unless the true spirit of hospitality is present, according to Frank W. Bering, manager of the Hotel Sherman, who spoke to delegates of the twenty-fourth annual convention of the Illinois Hotel association yesterday in the Hotel La Salle

"No matter how expensive and towering modern hotels may become, they can never become large enough to offset the importance of 'hominess' in the treatment of guests," Mr. Bering said. "The hospitality that embraces the kindly little attentions to guests, however important their names may be on the register, is the one big thing that contributes to the lasting success of a hotel. And, too, the fellow who goes out of his way in a hotel to make a guest happy and welcome can't help feeling just a bit more worth while himself."

During the morning session Wilbur T. Emerson, vice president of the Windemere hotels, addressed the convention.

HOLIDAYS OVER, BUT NOT FOR THESE POOR KIDS

"Christmas comes but once a year," is an ancient saw that doesn't apply to people of Polish descent. That's why Patrick J. Carr, county treasurer, and P. P. Harmon, owner of Arcadia and Dreamland dance palaces, are going to have two Christmases.

On Christmas day they fed 15,000 children. Too late came a piteous appeal from 750 babies of the St. Hedgewick's Polish Orphans' home at Niles. No money for extras and no Santa Claus Dec. 25. But the day was saved when Harmon and Carr found that Polish people have a "little Christmas" on Jan. 6, called "Three Kings' day."

So the county treasurer yesterday ordered the turkeys and Mr. Harmon bought trees, trimming and toys. And the three kings and two Santa Clauses and a great big tree will delight the tiny inmates of the home Tuesday night.

TAKE ALL FORKS, KNIVES.

A small iron chest containing $300 worth of silverware was taken by two robbers from a restaurant at 115 North Dearborn street, the police were told yesterday by Alex Schwartz, the proprietor.

CITY WILL TEST LAW POINTS IN GAS REFUND CASE

Council Approves Plan; Clark Protests.

Action to secure an early Supreme court decision on points of law involving the possible refund of millions of dollars to gas consumers was approved by the city council yesterday.

To protect advantages already won by the city in a suit for rebates aggregating $10,000,000 pending before Circuit Judge Oscar M. Torrison, the council directed Donald R. Richberg, special attorney for the gas committee, to collaborate with Corporation Counsel F. X. Busch on a new test case.

Ald. Clark Objects

In recommending the so-called short-cut, the committee was guided by Richberg into overruling its chairman, Ald. John S. Clark [30th]. Richberg argued that a friendly test of certain issues between the gas company and the city in an appeal to the Supreme court might obviate the necessity of spending more than $100,000 for an appraisal of the company's property.

The policy was attacked by Clark, who pointed out that the city had successfully fought all of the issues in the $10,000,000 rebate case, with the exception of that involving the reasonableness of the 1911 ordinance rates and an appraisal of the company's property would clinch the victory, he declared.

The disputed points on which a test case will be based have been interjected by the company's lawyers in order to delay, if not prevent, a ruling by Judge Torrison that gas users are entitled to refunds of all payments made in excess of the rate authorized by the 1911 ordinance, Clark charged.

He Reads Opinions.

Opinions given the gas committee by Richberg several times in recent years, advising an appraisal at any cost in view of the millions in refunds which might result, were read to the council by Ald. Clark in support of his motion to ignore the committee's recommendation and proceed with prosecution of the original case.

"Richberg is inconsistent," declared Clark. "Once he insisted that the city should pursue its advantage in the $10,000,000 case to certain victory by an appraisal regardless of cost. Now he says a better course is to test some unimportant points of law in another proceeding and save $100,000. If the points are won by the city in the Supreme court, the appraisal still will be necessary, and the only thing that will have been accomplished will be more delay."

BUDGET HINTS ABOLITION OF MANY CITY JOBS

Council Expects Early Action on Bill.

Several hundred city hall jobs are slated for abolishment if the 1925 municipal appropriation bill is kept within the city's anticipated revenue of approximately $46,500,000. Ald. R. A. Woodhull, chairman of the finance committee, admitted yesterday.

While the enforced retrenchment program will hit practically every city activity, the hardest blow probably will be dealt the public works department, Ald. Woodhull said. There large economies can be effected by reduction of laboring staffs and the deferring of admittedly much needed property and bridge rehabilitation.

Rush Budget Bill.

Ordinances authorizing expenditures by the various departments until the budget bill is passed were approved by the city council yesterday. While in other years, the bill has not been passed by the council until late in March, it is expected that this year, it will have been completed by the finance committee and approved by the council before Feb. 1.

"The budget we are preparing would not be sound, unless it is carried out with the best use of the available funds," said Ald. Woodhull. "In it, many things will have to be overlooked—things which would not be deferred in a big business establishment. It is the best we can do with the funds in sight. In order to do this we may not be able to appropriate for supplies and materials much needed in some departments.

What Causes Trouble.

"This may mean that there will be nothing with which certain classes of employés can work and they will have to be temporarily dispensed with. If it were not for the $200 a year increase to policemen and firemen last year, this could be avoided.

"I am not finding fault with that appropriation, but it means that the $1,700,000 necessary for it will have to be appropriated this year on a twelve months basis instead of on a three months basis as was done last year. In order to do this and keep within the revenue, it is necessary to retrench somewhere and it is up to us to pick out the spots where it must be done."

LEGION NOTES

Hiram J. Slifer post of the American Legion will hold its annual dinner tonight in the rooms of the Chicago Engineers' club, 315 Federal street.

Installation of officers for 1925 will be a feature of a long program of entertainment.

SENATOR URGES INVESTIGATION OF TARIFF BODY

Washington, D. C., Jan. 2.—[Special.]—A move for an investigation of the affairs of the tariff commission was launched in the senate today by Senator Robinson [Dem., Ark.], minority leader.

A resolution introduced by Senator Robinson directs the finance committee of the senate to investigate the proceedings of the tariff commission and particularly any pressure which may have been brought to bear upon members of the commission. The purpose, according to the resolution, is to ascertain whether or not any legislation should be proposed to deal with the situation.

In reply to a question by Senator King [Dem., Utah], Senator Robinson stated that the resolution was broad enough to include an investigation of any pressure which the President may have brought to bear upon members of the commission.

NORRIS' "POWER TRUST" INQUIRY AGAIN BLOCKED

Washington, D. C., Jan. 2.—Characterizing the federal trade commission investigation of the so-called "power trust," proposed by the Norris resolution as a "fishing expedition," Senator Edge [Rep., N. J.] again blocked immediate consideration today of the resolution in the senate.

In renewing his objection, Senator Edge declared that "such nationwide inquiries, as would be necessary under this resolution, would make business nervous and affect investments."

Senator Norris replied that the resolution bore directly on the pending Underwood bill to lease Muscle Shoals, and added that the charge had been made in various sources that there is an electrical power trust. These should be investigated by the federal trade commission, he insisted.

"This trust," he said, "reaches into every fireside, more so than any other trust in the land."

Mandel Brothers

Men's Shop—Second Floor—Wabash

The Season's Record Values In High Grade Clothing

On Sale Today *On Sale Today*

A Wonderful Season-End Purchase Brings These Very Fine Hand Tailored

Suits and Overcoats

At This One Remarkably Low Sale Price

SAVE 30% TO 50% ON SUITS

$37

SAVE 20% TO 35% ON OVERCOATS

The Season-End surplus stocks of several of Chicago's best known clothing makers are on sale here at this one low price. These are all high-grade garments, with all the style and fine tailoring that good dressers demand. To be able to buy such suits and overcoats at $37 is an opportunity that you certainly cannot afford to miss. Every good new style suit and overcoat for men and young men is included—and every garment is a marvelous value.

Clearance of Men's Hats — Reduced to 3.85

Second Floor, Wabash

Mandel Brothers

Now in Progress —The January Sale

Boys' wash suits, 2.15

Of imported broadcloths and fine linens. Middy, flapper and Oliver Twist models. Specially priced.

Second floor, Wabash.

Sale of toilet articles at very special prices

Melto reducing cream, 2.15
To take off flesh wherever you desire.

Theatrical cold cream, 48c
A standard brand, in ½-pound tins.

LeGrand's Oriza Lactee, 68c
A liquid powder for neck and arms.

Mulsified cocoanut oil, 78c
Watkins' shampoo that is so widely favored.

Dorin's rouge, 28c
Brunette and color 18 in flat theatrical kind.

Toilet soap, 25c
From France—fragrant odors. A dozen, 2.50.

Benzoin and almond lotion, 32c
Jergen's excellent balm for chapped hands.

Novella face powder, 68c
Moussons delightful powder in all tints.

First floor, State.

Hats for immediate wear

—gay felts, satins and failles. —entrancing new and colorful

$10 and $15

A new hat bravely worn will bring sunshine to your winter wardrobe. This collection contains one for each of your occasions—sport, street or dinner. They have brims, large or small, or no brim at all. The colors:

Ombre	Havana brown	Almond
Thistle bloom	Indian orange	Alcazar
Cranberry	Scarab green	Terrygon
French gray	Castilian red	Bois or white

Fifth floor.

Women's silk umbrellas

22 and 25-inch models, **3.95** Fast colors, Waterproof

In navy, black, purple, green, brown, wine and cardinal. Wide satin borders, engaging handles, and gay colors give these umbrellas the smartest of airs. Many handles are in wood or bakelite, with bakelite ferrules and tips.

First floor, State.

Mandel Brothers

Small Women's and Misses'

Hand-made night dresses

—hand embroidered in colado designs

1.95

Soft nainsook nightdresses, hand embroidered in colado, solid, and eyelet designs. The round, square, and V-neck lines are scalloped. Semi-sleeve and sleeveless styles.

Third floor.

New blanket robes

—most remarkable values

5.95 7.95 8.95

The wise shopper will appreciate finding the above prices quoted on beacon cloth robes so well tailored, in such attractive styles.

Mannish tailored robes with cord or silk braid binding and satin trim.

The assortment includes solid colors and many patterns in combinations.

Third floor.

Girls' wool frocks, 7.75

—sizes 6 to 14 years

Striped or plaid tweed dresses are girlish in coloring and smartly serviceable in texture.

Either a sleeveless jumper or a one-piece dress with elbow sleeves; in orchid, blue, brown, green, henna, or rust.

Fourth floor, State.

Reduced to clear:

Girls' winter coats

12.75 19.75 $25

Beaverette, muskrat, or raccoon collars. Entire remaining stock of girls' and juniors' coats also reduced to clear.

Fourth floor, State.

rothers

and Misses'
ght dresses

8.95

reciate finding the
con cloth robes so
ive styles.

assortment includes
d colors and many
terns in combinations.

cks, 7.75
4 years
ses are girlish in
ceable in texture.

a one-piece dress
hid, blue, brown,
Fourth floor, State.

lear:
r coats
5 $25
raccoon collars.
irls' and juniors'
to clear.

SECTION TWO
GENERAL NEWS
SOCIETY, MARKETS,
WANT ADS.

Chicago Daily Tribune.

THE WORLD'S GREATEST NEWSPAPER.

The Tribune's Telephone Number is
Central 0100

SATURDAY, JANUARY 3, 1925.

*** 13

Red Hair and Blue Sea

By Stanley R. Osborn.

BLUE RIBBON FICTION

[Registered U. S. Patent Office.]

SYNOPSIS.

Palmyra Tree, on board the yacht Rainbow, which is leaving the California coast for the south seas, is startled to see a sinewy hand with a black lace mitt on it thrust through her porthole window. Palmyra is loved by two men, John Thurston and Van Buren Bulger. She is not certain which she loves.

She determines to unearth the owner of that sinister hand, but tells no one her purpose. She discovers Ponapé Burke, who confesses he is a smuggler of coolies and opium. Burke permits her a glimpse of a savage brown man, Olive, hiding with him. Palmyra does the savage brown man a good turn.

Palmyra gradually convinces herself she is in love with Van Buren Bulger. Burke and Olive leave the yacht at Honolulu, and Palmyra's engagement to Van Buren is announced. The yacht Rainbow is wrecked. The party lands on an uninhabited island, faced with starvation. Burke appears on the Pigeon of Noah and promises to rescue them. Palmyra goes on board alone to investigate and finds herself a prisoner. Burke sails away with her, telling her it was he who wrecked the Rainbow. Thurston and Van Buren start at dawn in a vain pursuit. Burke outlines his plan to Palmyra of making her queen of Tarma island and grows surly at her refusal to listen to his lovemaking. He decides to leave her alone on a deserted island for a few months, with barely enough food to last until he shall return for her.

In terror Palmyra faces her first night alone. In the morning she sees Olive, the brown man, swimming toward her. Exhausted from a long swim, he falls asleep. When he wakes he attempts sign language. Finally he communicates to her the idea that he and she are to swim away together in the limitless sea. Making her a life preserver of cocoanut husks, they start their trip across an empty ocean. They rest at night on a barren beach. In the morning Olive motions her to lie down while he starts reconnoitering the island. Palmyra manages to send a message for help, and again they start their ocean journey. Burke's ship is again in pursuit of them. By clever maneuvering Olive eludes it.

INSTALLMENT XXXVI.

LAND AT LAST.

Was Olive flying thus into an unknown sea? Stealthily, with an ever increasing apprehension, she watched his face. But she saw nothing of uncertainty in his eyes; not one glance did he cast to starboard or to port. His hand on the paddle never faltered. With the placidity of a man in his own home street, he flew on across the trackless ocean.

But he had faced death from his white master with the same placidity. Always it had been thus when life itself hung by a thread: she could never read

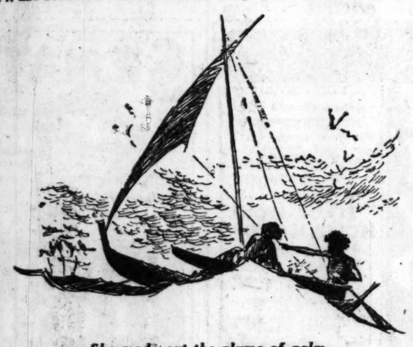

She made out the plume of palm.

one sign of doubt, of strain, of fear. For this being, indeed, was an inveterate gambler against fate. Death was his familiar antagonist. And some day death must win.

Palmyra Tree watched, and her fear grew. The brown man sailed on into the unknown. And—there were just four drinking nuts in the canoe. A score of times the girl counted them, and her lips were parched.

It was now, in this last twelve hours, that Palmyra had seen Olive for the first time handle a curious kite frame affair of sticks, decked out with small yellow cowry shells. Where everything else appeared to have a practical use, this seemed in no place to apply. Yet it was still an object of the brown man's special care. By the process of elimination she concluded it could only be some sort of fetish, a religious symbol that controlled their destiny.

In these hours now, as they flew farther and farther into the untraveled ocean, she saw he held this frame more and more in his hands and gave it earnest consideration.

There were, as she counted, thirty-six sticks and twenty-six shells. These slender rods, all in one plane, were tied together at their intersections with sennit. The shells were strewn upon them seemingly without plan. The form was pentagonal, with a triple border, the sticks along each face parallel and about two inches apart. At the lower right hand corner and the upper left triangles stuck out like bay windows. Across the middle of the frame two sticks formed a letter X, and a third, curving, drew a semicircle to the right of their intersection. Athwart the frame, toward its bottom, two bent pieces formed an ellipse which, with its six short cross sticks, reminded the girl of the plan of a whaleboat.

As she watched the savage in contemplation of this fetish Palmyra's apprehension grew. She had been able to make nothing of his face, but here was illumination. When they were within touch of land he had not turned to the frame. But now, clearly knowing little or nothing as to what lay ahead, he prayed these futile sticks and shells to bring him safe ashore.

For a long time she did not ask. If this object were a heathen symbol, he might resent curiosity about it; to talk of it, especially to a woman, might be taboo. But finally she could restrain herself no longer; pointed to the frame questioningly.

Olive's grin broadened. He was not annoyed, but she sensed a touch of surprise. Perhaps he had supposed the affair also a commonplace of her own life. That was one of the things which made the situation so difficult; they had no word, no experience, not even an article of daily use, in common.

This contrivance, then, which she had endowed with so much of mystery, proved to be nothing more than the brown man's chart. Yet, even at that, it was still a mystery. Among the islanders it was forbidden except to the hereditary navigators, and among white men few had ever grasped its application; none, perhaps, had ever been able to read upon the ocean's surface its guides and warnings.

With such a frame of sticks, however, Olive, could he have made it plain to her, sailed from lagoon to lagoon across the trackless ocean in almost the assurance of a civilized mariner with chart, compass, and sextant.

On such a chart as Olive's the shells represent the islands; the sticks, the dunung, or water modifications. It makes plain the direction of the principal dunung swells, the course of these in their contact with the islands, and the crossings of the dunung, which furnish the principal guides for navigation. The islands are not located geographically, but spaced according to elapsed time.

With but a vague idea of the relative bearing of a lagoon, the sailor would still set confidently forth and, as an Indian on the trail, pick his way from wave to wave until the palm feathers rose safely above the sea.

Only so much of this could Olive make plain to the girl—that she knew he laid his course by the surface manifestations of the sea. He pointed to an intersection of the sticks—the canoe's present position. He looked out at the water to port, grimaced disapprovingly, and shook his head. He looked to starboard, grinned approvingly. He signified the water as it washed against the canoe: the one side was bad, the other good. The whole face of the ocean, she perceived, its every furrowed frown and dimpling smile, was alive for him with meaning. But, follow as she would his pointing finger, she could distinguish nothing.

Obtaining the chart clandestinely on that first island where he had seized the canoe, he had had its private symbols explained by the friend who made it; it was now attempting a voyage such as the Marshallese themselves seldom, if ever, repeat in this decadent age, when foreign control has ended the making of wars and the levying of tribute.

As they flew through the water Olive would lie first on the starboard until the dunung became much the stronger as it washed against the side of the canoe; then he would turn and lie on the port bow until the other dunung became the stronger.

Eventually the brown man, with a seeming elation, called her attention to a manifestation of the sea forward. It was, as he could not explain, a nodule or knot where the water is thrown up by the crossing of the dunung diverted by an island. The navigator, having picked up the first of these so-called boots, advances from one to another along the okar, or root; thus termed because, as a man following the root of the palm comes to the tree, so one following the okar comes to the island.

In despair of making this significance clear, Olive at length indicated a little accumulation of sand in an angle of the canoe. The girl, however, had already grasped, from his evident self-satisfaction, that land lay ahead. She was wondering whether the people of this island would turn out to be her friends, or merely the friends of her captor, or of the man who followed.

But, bodily fatigue too imperative for other considerations, she was waiting anxiously when, at last, Olive pointing, she made out the plume of palm. With a joyful cry she sprang up in her eagerness. A warning, and she clutched the mast just in time to avoid going overboard or capsizing the canoe.

She had assumed that, of course, she was soon to be relieved of this rack of torture. Yet finally she made the unbelievable discovery that he was not negotiating the lagoon, but slipping by far at sea. She held out her hands appealingly. She besought him to take her ashore. But the savage, grinning callously, kept the canoe to its course.

Tears welled into her eyes and ran down her cheeks, yet he was as granite. Her aching body! Sight of this isle, tantalizing, unattainable, had made her frantic.

That night, however, she awoke to find herself again encircled by those great arms, held close against that copper breast. But no struggle now. It was land, land—thank God, land!

[Copyright: 1925: By Stanley R. Osborn.]

[Continued Monday.]

THE GUMPS—LIVES OF GREAT MEN, ETC.

This Tom Mix a Humdinger, Kids Declare

It Is Melodrama at Its Mellowest.

"THE DEADWOOD COACH."

Produced by Fox.
Directed by Lynn Reynolds.
Presented at the Monroe theater.

THE CAST.

PROLOGUE.

Walter Gordon.....Frank Coffyn
Mrs. Gordon.....Jane Keckley
Jimmy Gordon.....Ernest Butterworth

LATER.

The Orphan.....Tom Mix
Tex Wilson.....George Bancroft
Jim Shields.....De Witt Jennings
Charlie Winter.....Lucien Littlefield
Helen Shields.....Doris May
Mrs. Shields.....Normal Wills
Mathilda.....Nora Cecil
Meed.....Sid Jordan

By Mae Tinée.

Good Morning!

I'm sorry this week is over. It's been so much fun going to the movies with the school vacationists. They sure do get a kick out of pictures, and, what's more to the point, they're not afraid of letting their enthusiasm spill over.

To my way of thinking, "The Deadwood Coach," from the novel, "The Orphan," by Clarence Mulford, is far from being one of the best of the Mix westerns. It has a tried and true old plot. A hard riding, hard shooting fellow known as "The Orphan" strikes terror and wonder to the hearts of the community. He is known as "The Orphan" because when a child his father was killed by a cutthroat and his mother died of grief. Since that time he has been out for revenge, seeking the one man who has been responsible for his lone condition.

His search, of course, leads him into all sorts of adventures and incidental romance.

The Deadwood Coach? Stage coach that is always being held up. Mr. Mix, finally, in cohoots with the sheriff, is engaged to protect it. Single handed, he captures the gang. He saves the sheriff from hanging, in spectacular fashion. He recovers his bride-to-be, stolen from him at the altar, in fine, high handed ten, twent', thirt' style, and poses beautifully with pretty Doris May (whose hair has grown dark) for the final clutch and fadeout.

Just an ordinary, "regular" Mix Western. But far be it from me to say it's not good entertainment! The numerous small boys who were at the show yesterday thought it was a humdinger, and said so.

(But OI wish t deguy would sometimet ake off his gloves I want to see what's thematter with his hands.)

See you tomorrow!

* *

Club Women Organize to Stop Auto Accidents

The entire membership of the Federated Women's Clubs of Illinois will be devoted to prevention of automobile accidents, according to a platform outlined yesterday at the Chicago Woman's club. Representatives of 300 clubs attended the meeting in the Fine Arts building, at which Mrs. Alfred C. Tyler presided.

There are thirteen provisions in the platform. Special emphasis is placed on the proposal that no one be allowed to drive without a license, for which an examination must be passed. Forfeiture of licenses by drivers convicted of operating cars while intoxicated or failing to report name and address after a serious accident is urged.

CLOSEUPS

"Compromise," by Mrs. Jay Gelzer, published in England under the name of "Jane Trevor," is to be picturized by Warner Brothers. This company has also bought "Rose of the World," by Kathleen Norris, for picture purposes.

The "oldest screen debutante," Mrs. Jennie Freeman, 108 years old, will be seen in Paramount's "Salome of the Tenements." Mrs. Freeman is the inmate of the Home of Old Israel in New York City.

BEG YOUR PARDON!

In reports of New Year celebrations in Thursday morning's TRIBUNE it was stated that Prohibition Agent Archie Benson had been host to a party of twelve at a time when he was assigned to duty in the loop. Reservations were arranged for in various cafés for agents and one was assigned to Benson in the party to which reference was made, it is said. Agents Johnson, Sandberg and Benson, who were assigned to the downtown district, patrolled the area until 4 a. m.

Eclipse on Jan. 24 to Give Science Two Crowded Moments

Bearded and bespectacled science will spend its most tense two minutes in years on the morning of Jan. 24 while the sun is at its greatest obscurity during the eclipse.

Photographs and observations, short and long, and time exposures and calculations on which new scientific data for coming years may be based all must be accomplished in that swiftly passing two minutes.

At the Yerkes observatory of the University of Chicago and at Dearborn observatory of Northwestern university elaborate preparations, for the most careful observation and compilation of data are under way, particularly by the Yerkes staff.

Yerkes observatory will make observations from three different spots in the country, consequently from three different angles.

A temporary observatory will be built on the slope near Iron Mountain, Mich., just across from the Wisconsin line in the direct path of the total eclipse. This, while it is temporary, will be most complete, Yerkes officials say, for it will be from this that observation and measurement of the mysterious corona will be made.

The corona, it is further explained, is a mystery about which even the most learned scientists and astronomers admit they know little. It is described as a "luminous envelope, a real solar appendage—" that edge of light which may be seen and studied only while the sun is at total eclipse, which is usually from two to four minutes, never more than five minutes.

It is because of its short duration that the astronomers always have been balked in their efforts to learn more about it.

Yerkes staff will make further observations from the regular laboratory at Williams Bay, Wis., where the partial eclipse will be the same as in Chicago, the sun being about nineteen-twentieths obscured; and still another observation will be made by Prof. J. A. Parkhurst of Yerkes' staff at Cornell university observatory. Cornell observatory is in the 100 mile wide path of the total eclipse and a measurement of the corona therefore will be made by Prof. Parkhurst.

Observations and photographing and the taking of measurements and the making of calculations at Northwestern university will be of the partial eclipse visible in this district. They will be done under the direction of Prof. Philip Fox, official astronomer.

The Inquiring Reporter

Every Day He Asks Five Persons, Picked at Random, a Question.

The Tribune will pay $5 for each question accepted for the Inquiring Reporter to ask. Send name and address with your question to "The Inquiring Reporter," Chicago Tribune. For today's question Mrs. Edward Oscalley, 1546 North Park avenue, was awarded $5.

The Question.

Should France pay her war debt to the United States?

Where Asked.

Morrison hotel.

The Answers.

Lloyd J. Quaid, Minneapolis, Minn., university instructor—I would say yes. I understand that the average French citizen feels that America is the richest country in the world and doesn't need the money; the higher officials always intended to pay the debt if the amount can be determined.

Miss Mae D. Brand, 5333 Harper avenue, oil and mining—We came to her rescue with money, with our boys and their lives. France has been ungrateful, even to the extent of not even paying the interest. Here's hoping the Dawes plan will help out.

Thomas L. Taylor, 3839 North Robey street, police officer—Yes, sir, they should pay; they should themselves insist upon paying it, leaving it to us to show leniency if we so wished. We gave them our men and our money, helping them when they were in the worst possible need.

Miss Sophie Maukoski, 1053 North Leavitt street, saleswoman—Every nation should pay its debts, the same as individuals. They got those loans when they were in need, and at that time they were willing to pay any amount of interest to get the money. They should still be willing to pay them.

M. R. Friedman, 3536 Ainslie street, auctioneer. — The resentment felt here when this subject came up was by those who had not served in the army or gone through wartime hardships. There is no reason why France shouldn't pay, not only the principal, but the interest.

Italian Professor Writes 11,000 Words on Postcard

ROME, Jan. 2.—[By the Associated Press.]—Prof. Nicola Durso of Lecce university is believed to have beaten all miniature penmanship records in a postcard which he sent to Queen Elena as a New Year's greeting. On this postcard Prof. Durso transcribed the history of Montenegro, a number of Montenegrin love songs, anecdotes and poems, the life of the Petrovitch family and of Queen Elena and King Victor Emmanuel, and a description of their marriage. Altogether on the postcard there were 260 lines, 11,000 words, and 54,280 letters. The entire work was done without the aid of a magnifying glass.

* *

Rouge and Lip Stick Smugglers Bother Irish

BELFAST, Ireland, Jan. 2.—[United News.]—Free State customs men are trying to halt the illicit traffic in face powder and lip sticks. The Free State has put a tariff on these and other aids to beauty, and as most of them reach southern Ireland by way of Ulster, Free State flappers face the alternative of paying more for them or becoming rouge runners.

* *

Friends of U. S. Forests' Conservation Meet Jan. 22

Speeding up of forest conservation work and a fight to establish eastern preserves will be chief topics of the American Forestry association at its annual meeting at the Hamilton club here Jan. 22. The fiftieth anniversary of the association will also be observed.

* *

Illinois Good Templars to Honor Bishop Fallows

Illinois Good Templars have arranged to institute a new lodge in memory of the late Bishop Samuel Fallows. The institution will take place on Jan. 26, and will be followed by a banquet at the Morrison hotel to celebrate the fifth anniversary of the coming of prohibition.

THEATER

Lowell Sherman and his company will move a week from tomorrow into the Adelphi, there to continue the run of "High Stakes," which is doing well in the Great Northern. . . . This piece of Willard Mack's is a well-made mosaic of effective scenes and episodes, and, while it classifies as melodrama, is a snappy example of what is best in its especial kind. And Mr. Sherman, Miss Foster, Mr. Lackaye, and Miss MacManamy act the piece just as it was meant to be acted, and give a bully performance.

De Wolf Hopper will come into the Great Northern the night of the 11th for some performances of operetta, starting with "The Mikado," which is, perhaps, just a bit better than anything else written by Gilbert and Sullivan. Mr. Hopper has others of their pieces in his ready répertoire, which includes "The Prince of Pilsen" and "Wang," also. . . .

And the engagement of Hopper will have a special price-scale, with two dollars for the best seats nightly save Saturday and Sunday, when two-fifty will be charged; a dollar for the mid-week matinée, and one-fifty for Saturday's matinée.

As to "Pretty Little Pussy," now in the Adelphi, it will be acted through next week, and then taken off. . . . Avery Hopwood, one of the authors, has been in town with a view of touching it up; and there is a suggestion that the farce (with another title) may be tried later in New-York.

Morris Gest, unwilling to believe that he cannot interest Chicago in "The Miracle," comes to town today. He will seek pledges of a guaranty against loss on operation here, and, if successful, will put the spectacle into the Auditorium. Incidentally, he will confer with Mayor Dever and other officials on changes in that theater, should the piece be put on, which would seem to be in technical violation of the ordinances as to safety in public buildings. The big theater will be restored to the management of the Messrs. Shubert on the 25th; and Pavlowa will start a fortnight's engagement there the next night. . . . And, as to "The Miracle," it is now in performance in Cleveland, where, it is said, the intake for three weeks will be in excess of $300,000. The venture there is guaranteed against loss.

Miss Helen Groody, sister of Miss Louise Groody, is replacing Miss Gladys Feldman in the Chicago cast of "No! No, Nanette!" . . . The second cast of this piece is to make its first big-city appeal in Detroit: Donald Brian, Cecil Lean, and Miss Cleo Mayfield are of it.

F. D.

Young American Singer Wins Demonstration in N.Y.

New York, Jan. 2.—[Special.]—Revival of Verdi's "Falstaff" tonight in the Metropolitan Opera house, was the occasion of an incident which caused considerable excitement and that was without precedent.

The Falstaff was Antonio Scotti. The Ford was the young American baritone, Lawrence Tibbett. At the end of the second act comes the scene between Ford and Falstaff, in which Ford becomes convinced his spouse is plotting infidelity and alone on the stage, intones his monologue of suspicion and jealousy, "E Sogno."

This scene Mr. Tibbett interpreted with a quality of vocalism and dramatic art that constituted one of the highest points of the evening. As the curtain fell, the house burst into one of the greatest demonstrations of enthusiasm that has taken place in this theater in seasons.

* *

Portrait of Lady Astor Taken from Parliament

LONDON, Jan. 2.—The portrait of Lady Astor, which has been a source of embarrassment because it was hung on the staircase in the house of commons, was taken down today.

(The picture of Lady Astor was presented to parliament by Lord Astor, with the approval of a former government. Parliament, however, found that it was "undesirable as a matter of principle" that pictures or statues of living persons should be displayed there. During the controversy the painting was covered with a cloth.)

What's Doing Today

CONVENTIONS.

American Library Association.....Sherman
Illinois Hotel Association.....La Salle

MEETINGS.

Hotel Association of Chicago.....La Salle
National Brokers' Association.....Sherman
Nordic Country Club.....Sherman

LUNCHEONS.

Illinois Chamber of Commerce.....Morrison
Williams Alumni Association.....Congress
Willing Workers Women's Club.....
.....Great Northern

EVENING EVENTS.

Art Lamp Manufacturers—Dinner.....Congress
Green Signal Club—Dinner.....La Salle
Knights of Columbus—Dinner.....Morrison
National Providence—Dinner.....
.....Great Northern
Notre Dame Club of Chicago—Dinner.....

OCEAN STEAMSHIP MOVEMENTS.

Arrived	At	From
Stockholm	New York	Gothenburg
Pres. Garfield	Genoa	New York
Western World	Rio Janeiro	New York
Sailed	**From**	**To**
Cleveland	Southampton	New York
Potsdam	Southampton	New York
Toronto	Plymouth	New York
Dante Alighieri	Genoa	New York

Miss Macbeth Shines Alone in 'Hoffmann'

Support Is Lacking for Notable Performance.

BY EDWARD MOORE.

There was one first grade star in Offenbach's "The Tales of Hoffmann," revived last night by the Civic Opera company after a silence of some four years, and several others who shed a comfortable if not a blinding light. The one was Florence Macbeth.

But it is a question whether this opera is worth giving at all if it cannot be made an all star event. There was no question about Miss Macbeth. She lit up the stage all the time she was on it. The trouble was that she was on during only one act.

She sang and acted the part of the mechanical doll, Olympia, and it was a perfect performance. Her singing was an exquisite bit of coloratura. Her appearance, with heavily rouged cheeks, unwinking eyes, and stiff jerky motions, was so nearly that of a well built mechanism that one was ready to swear she ought to be standing in a show case with a price tag attached. It was a lovely performance, and in all the fantastic comedy it came nearest to striking the note of fantasy.

Next to her in order of merit was Fernand Anseau in the name part. He sang so splendidly that there is a temptation to pass him on the strength of it. As a matter of fact, he needed only the item of careless elegance to be one of the notable Hoffmanns of the present time.

Joseph Schwarz took the parts of three evil geniuses of the piece, and made them progressively better. His Dapertutto was an improvement on his Coppelius; his Miracle was the best of all. Here he succeeded in transmitting a bit of ghostly illusion quite in keeping with the piece.

Elsewhere the performance varied, at times with a touch of brilliance, as in the prologue, at others with as little vocal glamour as the third act had illumination. Olga Forral took the parts of the two heroines, Giulietta and Antonia, who succeeded Olympia in Hoffmann's affections, and can be given credit for good intentions if not always the complete realization thereof. A well done though small part was that of Crespel, sung by Alexander Kipnis.

Isaac Van Grove's name was on the program as conductor, but Charles Lauwers did the conducting, and did it with fine spirit, brisk pace, and much beauty.

Mr. Stock Gives Fine Program.

Mr. Stock and the Chicago Symphony orchestra reached a new high level yesterday afternoon at Orchestra hall with a performance of Richard Strauss' "Ein Heldenleben." For sheer gorgeousness of tone, for impressive dignity of interpretation, it was something which even this great orchestra is entitled to remember with pride.

The concert was the annual program played to the memory of Theodore Thomas, the orchestra's founder and first conductor, who died twenty years ago on Jan. 4, 1905. Following custom, the list of compositions was selected from some of those made known to Chicago under the Thomas baton.

In the first part of the concert there had been a noble performance of the Bach-Abert Chorale and Fugue in G minor, also of Beethoven's Fifth Symphony, in which latter Mr. Stock had somewhat thickened the instrumentation. They were lavishly applauded, as they deserved to be. But with the Strauss tone poem came high inspiration, resulting in one of the finest performances in memory. And the mood carried over to the last number, the finale from Wagner's "Das Rheingold."

* *

Juvenile Service League Reports $32,260 Outlay

The philanthropic committee of the Juvenile Service league, in its annual report, submitted yesterday at the regular meeting in the Great Northern hotel, showed that during 1924 $32,260 was expended in caring for dependent children. Bazaars and other benefits have netted the league a balance of $21,000 to begin the new year.

Mrs. Bella Pate was installed as president for the new term. The league operates in conjunction with the Juvenile court, placing children in temporary homes before adoption.

WHEN WORDS FAIL YUH

Scientists Prove Bible Statement About Heredity

BY DORIS BLAKE.

It should be of interest to all fathers and mothers that the second commandment is now recognized as one of the scientific laws of heredity, its truth confirmed by ages of human observation, and in recent years its law "scientifically accepted" after having been consciously tested out by innumerable experiments giving always the same results.

As the commandment, handed down to Moses in the Old Testament, reads: "Thou shalt not make unto thee any graven image or any likeness of anything that is in heaven above or that is in the earth beneath, or that is in the water under the earth; thou shalt not bow down thyself to them nor serve them: for I the Lord thy God am a jealous God, visiting the iniquity of the fathers upon the children unto the third and fourth generation of them that hate me; and shewing mercy unto thousands of them that love me and keep my commandments."

Scientists might rephrase the sentence to read: "Certain known characteristics of the fathers and the mothers, including undesirable as well as desirable characteristics, are passed on to the children of the third and fourth generation."

There is also a further fact, a recent discovery of a single cell bridge between parent and child which is considered today to be probably the most stupendously important discovery yet made by man. It has settled one age old controversy and one which at some time or other comes up in every family, and that is the question of which parent the child has inherited the most from, the father or the mother.

Mendel, an abbot of a monastery in Moravia, was the first to make real strides in modern genetical knowledge, and to discover that "wheels do go around" with uniform results in heredity.

To quote from French Strothers, in a recent periodical: "Biologists now know that a child receives equal gifts of importance from both parents. The mother and father each contribute equally one-half the quantity of the gift.

"Fortunately in some cases, and unfortunately in others, one parent may contribute a half of better or worse quality than the other. But there is a mathematical proportion, and this proportion reappears to the third and fourth generation.

"This discovery of a single cell bridge between human generations, which contains a whole new individual complete in himself, is making possible a science of human heredity by which man already can control some aspects of human heredity and may reasonably hope eventually to build a finer race for humans.

"Already Mendel's law, operating on man and animals, has proven color, six fingered hands and feet, musical mathematical and literary talent, disposition, feeble mindedness, and certain types of criminality to be hereditary.

"It is a new field, this idea of the law of heredity working as invariably as the law of gravitation. Nor is there any reasonable ground for assuming that it is an unjust law, merely because it has been flagrantly abused in the past centuries.

"Parents of the future can expect to derive infinite help from an understanding of its uses. Scientific eugenists are not concerning themselves with how or why people marry. They are finding out facts and presenting them for consideration."

"Now, there is no panacea for divorce, unhappy marriage, or for the ills of society to be offered," the article reads. "But some day so many facts will be at hand for you and I and everyone, that only the most ignorant will not know how nature deals with human heredity and only fools will try to beat nature.

"And the second commandment will be accepted as a fact more than a threat, just as when a foot path skirts a precipice, it is no threat to put up a sign reading:

"'Persons who step beyond this sign will fall 8 000 feet.'

"Nor will the laws of heredity be considered any more awful or unjust than the laws of gravitation, or any other of the natural laws."

HAROLD TEEN—A POSTPONED IMPROVEMENT

DORIS BLAKE'S ANSWERS

They Call Only Once.

"Dear Miss Blake: I am 18 and as good looking as the average girl. I dress nicely and always try to act my best, and yet when a fellow takes me out once he never calls me up again. I try to act as lively and congenial as I possibly can. Please tell me how I can become more interesting and desirable company. DISGUSTED."

Disgusted, I guess you fail to make yourself interesting to the young men who take you out, or is it that you do not show any appreciation for their kindness by asking them to visit you at your home? Or is it that in trying to be friendly with others you overlook your escort and do not pay him the attention he expects? The surest way to make yourself interesting is to talk to them about themselves, telling them of their good qualities.

Best to Forget.

"Dear Miss Blake: I am a girl 17 and in love with a fellow two years my senior. He told me he no longer cares for me. I love him. What will I do? ROSE."

Just busy yourself with your other friends and you will soon forget this chap, dear. If he no longer cares for you, running after him will not react in your favor, but, on the contrary, will cause him to lose his respect for you, Rose.

EMBARRASSING MOMENTS

The Tribune will pay $1 for every letter published on "The Most Embarrassing Moment of My Life." Address Embarrassing Moments, Chicago Tribune. Write on one side of the paper. No manuscript returned.

Why They Looked.

I had purchased a new hat, and wanting to look nice took a longer time to dress than usual. Mother told me I had only ten minutes to get to church, six blocks away.

I made a dash for the stairs, putting on my hat at the same time.

When I returned I was so excited, I said, "I certainly made a lucky choice this time. Everyone was admiring my hat at church, also on the street."

Mother looked at me and said, "Admiring it, eh? You have it on backwards." I. D.

Short of Funds.

I have formed the habit of carrying with me each morning only enough money to cover my carfare and luncheon expenses, provided I have no purchases to make for that day.

One noon I conceived the idea of making up a fancy ornament, for which it was necessary to have several lengths of different colored ribbon. Completely forgetting my shortage of funds I walked into the department store, picked out ten or a dozen different shades of baby ribbon, had the saleslgirl cut off short lengths of each, which transaction, of course, took considerable of her time and which sale amounted to only a few cents.

I opened my purse; then suddenly realized I had only my homeward bound carfare. In my embarrassment my senses completely forsook me.

I blurted out, "Never mind, I don't want the ribbon now."

Shall I ever forget her frigid look as I fled from the store? I. A.

The Best Cough Syrup is Home-made

Here's an easy way to save $2, and yet have the best cough remedy you ever tried.

You've probably heard of this home-made cough syrup. But have you ever used it? Thousands of families feel that they could hardly keep house without it. It's simple and cheap, but the way it takes hold of a cough will soon earn it a permanent place in your home.

Into a pint bottle, pour 2½ ounces of Pinex; then add plain granulated sugar syrup to fill up the pint. Or, use clarified molasses, honey, or corn syrup, instead of sugar syrup. It tastes good, never spoils and gives you a full pint of better cough remedy than you could buy ready-made for three times its cost.

It is really wonderful how quickly this home-made remedy conquers a cough—usually in 24 hours or less. It seems to penetrate through every air passage loosens a dry, hoarse or tight cough, lifts the phlegm, heals the membranes, and gives almost immediate relief. Splendid for throat tickle, hoarseness, croup, bronchitis and bronchial asthma.

Pinex is a highly concentrated compound of Norway pine extract, and has been used for generations for throat and chest ailments.

To avoid disappointment ask your druggist for "2½ ounces of Pinex" with full directions, and don't accept anything else. Guaranteed to give absolute satisfaction or money refunded. The Pinex Co., Ft. Wayne, Ind.

PINEX for Coughs

Subscribe for The Tribune

MOTION PICTURES DOWNTOWN

Starting Monday—the Chicago Premiere of

D. W. Griffith's

NEWEST AND MOST UNUSUAL PRODUCTION

"ISN'T LIFE WONDERFUL"

As "The Birth of a Nation," "Intolerance," "Broken Blossoms" and "Way Down East" each created new standards of motion picture production, so does this latest achievement of the master genius blaze the trail to the greater pictures of the future.

The romance of plain people, simply and beautifully told. The triumph of love and rare hearts over hardship and despair.

IT'S MORE THAN A STORY—IT'S LIFE ITSELF.

McVICKER'S

Madison at State—Continuous from 11 A.M.

TODAY and Tomorrow

OVERFLOW MATINEE TODAY 9:30 A. M.

"PETER PAN"

WITH

BETTY BRONSON

The Screen's Newest and Most Radiant Personality

A Paramount Picture

Monday "So Big"

From EDNA FERBER'S Novel of a Mother's Heart

COLLEEN MOORE

WITH THE YEAR'S BEST CAST

Wallace Beery, Gladys Brockwell, Ford Sterling, Rosemary Theby, Ben Lyon, John Bowers, Phyllis Haver, Dot Farley

This week

GALA NEW YEAR'S STAGE PROGRAM

"Alice in Slumberland" Assisted by Her 5 Funny Elephants and the Wise and Witty Society Comedy Drama

Rose Ketrarantis and "Ia Gisserbred Lass"

5—Wonderful Elephants—5 4 Brilliant Scenes, 25 Artists

Also First National's Home Comedy-Drama. LEWIS STONE, FLORENCE VIDOR, LEW CODY

SUNDAY NOON MIGHTY TWIN ORGAN CONCERT

BALABAN & KATZ "HUSBANDS AND LOVERS"

CHICAGO RANDOLPH STATE ST LAKE

MOTION PICTURES DOWNTOWN

2nd BIG WEEK

THE GREAT DRAMATIC ROMANCE OF A BAD MAN IN THE BAD LANDS!

MONROE

MONROE AT DEARBORN

WILLIAM FOX presents

Tom Mix and TONY, the wonder horse, in The DEADWOOD COACH

CARL LAEMMLE PRESENTS

HOUSE PETERS IN A SMASHING MELODRAMA

THE TORNADO

AT THE RANDOLPH STATE AND RANDOLPH

WHIRLING INTO ITS SECOND WEEK

"THE TORNADO"

HAS SWEPT ALL WITH THE INTENSITY OF ITS APPEAL

"A great achievement and more. Excellent entertainment." —Rob Reel, American.

Continuous from 9:30 A. M.

"ABRAHAM LINCOLN"

Directed by Al and Ray Rockett. Produced by First National. THE REAL LINCOLN

Young and Romantic, Soul Stirring, Sympathetic

BALABAN & KATZ ROOSEVELT STATE ST NEAR WASHINGTON

JONES-LINICK & SCHAEFER

ORPHEUM STATE AT MONROE CONTINUOUS from 8:30 A.M.

2ND HUGE WEEK

DOUGLAS FAIRBANKS IN "THE THIEF of BAGDAD"

FIRST TIME AT POPULAR PRICES

MOTION PICTURES NORTH

BALABAN & KATZ BROADWAY AT LAWRENCE UPTOWN SQUARE

RIVIERA

Doors Open 1 p. m. All Performances Dr. Late

A Great New Year's Celebration!

FOWLER & TAMARA and South American Troubadours, Sylvia Froos, and

INEZ from HOLLYWOOD

ANNA Q. NILSON, LEWIS STONE, MARY ASTOR

MONDAY

HARRY STODDARD AND HIS ORCHESTRA. Novelty Syncopators.

and

Husbands and Lovers.

FLORENCE VIDOR, LEWIS STONE, LEW CODY

LUBLINER & TRINZ PANTHEON

Sheridan Rd at Wilson

Chicago's Finest Entertaining Event

HAROLD LLOYD in HOT WATER

Big New Years Stage Number

Stage Specialties & Presentations

CONTINUOUS 11:30 TO 11:30 ALL SHOWS DE LUXE

—STARTING TOMORROW—

"The Lighthouse by the Sea" with RIN-TIN-TIN

CHATEAU

Kenneth Harlan, Mary Carr

"On the Stroke of Three"

JACK WILSON & CO.

5—Big Vaudeville Acts—5

HOWARD N. W. 'L' Sta. at Howard. Continuous 2 to 11

DOROTHY DEVORE, MATT MOORE

"THE NARROW STREET"

Matinee Only in addition to regular show JACK HOXIE—"A WESTERN WALLOP"

BRYN MAWR Bryn Mawr at 'L' Sta. Cont. 2 to 11:30 P. M.

DOROTHY DEVORE, MATT MOORE

"THE NARROW STREET"

5—High Class Vaudeville Acts—5

CLERMONT 3226 N. CLARK ST. Matinee 1:30 P. M.

JACK HOXIE

"CUPID'S BRAND"

COMEDY—SERIAL—FABLES

KEYSTONE 3912 SHERIDAN ROAD

VIOLA DANA

"THE BEAUTY PRIZE"

Also Latest Story—"The Go-Getters"

PANORAMA 717 SHERIDAN ROAD

LILLIAN RICH, CULLEN LANDIS

"CHEAP KISSES"

THE VIC Sheffield and Belmont

"Forbidden Paradise"—5—Vaudeville Acts—5

LAKE SHORE Broadway at Belmont

Elaine Hammerstein—"The Midnight Express"

NEW CLARK Clark St. Near Wilson

Beverly Bayne—"The Age of Innocence"

REGENT 6746 SHERIDAN RD.

Dorothy Devore—"The Narrow Street"

PARKSIDE Clark at North Ave. MATINEE DAILY

HARRY CAREY—"FLAMING FORTIES"

SOUTH

HARPER 53RD AND HARPER AVE. Cont. 2:30 to 11:30

JOHNNY HINES—"THE EARLY BIRD"

5—ACTS OF VAUDEVILLE—5

VERNON 61ST AND VERNON CONT. 2 TO 11:15

VIRGINIA VALLI in "K—THE UNKNOWN"

DREXEL 858 E. 63RD STREET Matinee Daily

JOHNNY HINES—"THE EARLY BIRD"

MOTION PICTURES SOUTH

63rd ST. DREXEL MATINEE DAILY

WOODLAWN

HAROLD LLOYD in "HOT WATER"

THE LOOSE BROTHERS

—TOMORROW—

BETTY COMPSON 'LOCKED DOORS'

STRAND 63rd and Halsted.

A Sizzling Riot of Sidesplitting Comedy

A WOW! Harold Lloyd in "Hot Water"

—Coming Tomorrow—

BETTY COMPSON 'LOCKED DOORS'

ASCHER'S WEST ENGLEWOOD 63rd & ASHLAND

JACK HOLT, LOIS WILSON, ERNEST TORRENCE

"NORTH OF 36"

5—Big Vaudeville Acts—5

CHATHAM COTTAGE GROVE at 75TH

Matinee Daily

TOM MIX "TEETH"

JACKSON PARK Stony Island at 67th Cont. 2 to 11 P. M.

MARY PHILBIN

"THE GAYETY GIRL"

Latest Century Comedy—"Her First Degree" Kinograms News Reel

Matinee—TOM MIX—"Twisted Trails"

ELENA MONEAK AND HER ORCHESTRA

KIMBARK 6240 KIMBARK AVE.

JACK HOLT, LOIS WILSON

Ernest Torrence, Noah Beery

"NORTH OF 36"

SHAKESPEARE 43RD AND ELLIS CONT. 2 P. M.

BEBE DANIELS, RICARDO CORTEZ "Argentine Love"

Also "THE GO-GETTERS"

LEXINGTON 1162 E. 63RD ST. MATINEE DAILY

EVELYN BRENT in "CHEAP KISSES"

Mat. Only—3 Reel Hoot Gibson West. Feature

HARVARD 63RD AT HARVARD Mat. and Night

CHARLES DE ROCHE, MADGE BELLAMY

"LOVE AND GLORY"

HAMILTON 71ST AT PAXTON

ALL STAR CAST

"THE STROKE OF THREE"

VISTA ASCHER'S—Matinee Daily 47TH & COTTAGE GROVE

KENNETH HARLAN and MARY CARR "THE STROKE OF THREE"

Charlotte Steindel's Orchestra

PRAIRIE GARDEN 58TH AND PRAIRIE

GLENN HUNTER, BESSIE LOVE

"THE SILENT WATCHER"

WINDSOR PARK 2638 East 75th St.

VIOLA DANA—"THE BEAUTY PRIZE"

KENWOOD 1235 E. 47TH ST.

Marguerite de la Motte and Percy Marmont—"The Clean Heart"

MOTION PICTURES SOUTH

BALABAN & KATZ COTTAGE GROVE at 63RD STREET

TIVOLI

Doors Open 1 P.M.

Happy New Year's Stage Celebration

Harry Stoddard and Orchestra

"The Waif's Xmas Eve"

Forty Merrymakers, Four Dazzling Scenes

—and—

"INEZ from HOLLYWOOD"

ANNA Q. NILSSON, LEWIS STONE

MONDAY

"Alice in Slumberland" Assisted by Her 5 Funny Elephants

—and—

the Wise and Witty Society Comedy Drama

Husbands & Lovers

FLORENCE VIDOR, LEWIS STONE, LEW CODY

NORTHWEST

NEW TIFFIN NORTH AV. AT KARLOV

BEBE DANIELS 'ARGENTINE LOVE'

Mat. Only—Johnny Walker—'Galloping Hoofs'

IRVING IRVING PARK BLVD. AND CRAWFORD

KENNETH HARLAN

"AT THE STROKE OF THREE"

Also BUCK JONES

"THE MAN THAT PLAYED SQUARE"

AL BECKWITH'S ORCHESTRA

CRYSTAL North Av. at Washtenaw Continuous 1:45 to 11:30

BEBE DANIELS 'ARGENTINE LOVE'

"OUR GANG" Comedy—"IT'S A BEAR"

PORTAGE PK. Ascher's—Milwaukee at Irving Park Blvd.

BEBE DANIELS, RICARDO CORTEZ "ARGENTINE LOVE"

COMMODORE 3105 Irving Pk. Blvd. Phone Jupiter 4043

CONTINUOUS 2 TO 11 P. M.

VIOLA DANA "THE BEAUTY PRIZE"

Commodore Orchestra—Walter Slater, Cond.

RIVOLI Elston-Crawford-Montrose

MILDRED HARRIS, ROBERT FRASER

"TRAFFIC IN HEARTS"

CAPITOL KEDZIE at LAWRENCE Double Feature

"THE BATTLING ORIOLES"—Also

EVA NOVAK—"THE BEAUTIFUL SINNER"

MILFORD 3311 N. CRAWFORD Matinee 1:30 Cont.

POLA NEGRI—"FORBIDDEN PARADISE"

EVANSTON

HOYBURN 615 DAVIS STREET MATINEE DAILY

JOHNNY HINES—"THE EARLY BIRD"

NEW EVANSTON 1500 SHERMAN Matinee Daily

Thomas Meighan—"Tongues of Flame"

WEST

BROADWAY STRAND Roosevelt Rd at Paulina

"THE SILENT ACCUSER" with the wonderful dog

PETER THE GREAT and ELEANOR BOARDMAN and RAYMOND McKEE

Also VAUDEVILLE SPECIALTIES

MONDAY—"NORTH OF 36"

HAMLIN 3826-28 W. MADISON ST. MATINEE DAILY

EVA NOVAK

"THE BEAUTIFUL SINNER"

THALIA 18th and Allport Sts. Cont. 1 to 11:30 P. M.

MAY McAVOY "THE SILENT WATCHER"

ALSO VAUDEVILLE

KEDZIE ANNEX 3210 W. MADISON

"THE CHORUS LADY"—ALL STAR CAST

NEW VIRGINIA MADISON STREET at HALSTED

MARY PHILBIN—"THE ROSE OF PARIS"

ASHLAND MADISON NR. ASHLAND MATINEE DAILY

CLARA BOW—"BLACK LIGHTNING"

SAVOY 4346 W MADISON

Eleanor Boardman—"The Silent Accuser"

MADLIN Madison St. Nr. Lincoln St.

Elaine Hammerstein "THE MIDNIGHT EXPRESS"

MOTION PICTURES WEST

LUBLINER & TRINZ SENATE

MADISON AND KEDZIE

CONTINUOUS from 1:30 P.M.

Chicago's Finest Entertainment

HAROLD LLOYD "Hot Water"

Stage Specialties & Presentations

—STARTING TOMORROW—

RICHARD DIX "A MAN MUST LIVE"

BALABAN AND KATZ CENTRAL PARK

ROOSEVELT RD. NEAR CENTRAL PK.

Today, Vaudeville Matinee. Stage Shows Start 2:30, 7:30, 9:45

BIG TIME LOOP VAUDEVILLE

Yerke's Flotilla Band Distinguished Recording Artists

Ray & Emma Dean The Ruhe's Holiday

Gerda Ardine & Co. Spectacular Dance Revue

Maxfield & Stone Time & Ward

GLENN HUNTER, BESSIE LOVE Unfolding a Drama of Misplaced Loyalty

"The Silent Watcher"

MARSHALL SQ. 22d St. & Marshall Blvd. Doors Open 1:30

Virginia Valli, Percy Marmont

"K—THE UNKNOWN"

ORCHESTRA SPECIALTIES

MISCELLANEOUS

LUBLINER AND TRINZ

COVENT GARDEN 3452 N. Clark St. Matinee Daily

Norma Talmadge and Eugene O'Brien in "THE ONLY WOMAN"

BIOGRAPH 3433 Lincoln Ave. Matinee Daily

GLENN HUNTER and BESSIE LOVE in "THE SILENT WATCHER"

VITAGRAPH 3133 Lincoln Ave. Matinee Daily

Norma Talmadge and Eugene O'Brien in "THE ONLY WOMAN"

KNICKERBOCKER 4217 Broadway Matinee Daily

Norma Talmadge and Eugene O'Brien in "THE ONLY WOMAN"

PERSHING 4614 Lincoln Ave. Matinee Daily

MARY PHILBIN in "THE GAIETY GIRL"

LAKESIDE 4729 Sheridan Road Matinee Daily

Norma Talmadge and Eugene O'Brien in "THE ONLY WOMAN"

ELLANTEE Devon and Clark Matinee Daily

JOHNNY HINES in "THE EARLY BIRD"

DEARBORN 49 West Division St. Matinee Today at 1:30

JOHNNY HINES in "THE EARLY BIRD"

MICHIGAN Garfield and Michigan Matinee Daily

Norma Talmadge and Eugene O'Brien in "THE ONLY WOMAN"

OAK PARK Wisconsin Ave., 1 Blk. S. of Lake Mat. Daily

VIOLA DANA in "THE BEAUTY PRIZE"

WEST END 121 N. Cicero Ave. Matinee Daily

DOROTHY DEVORE, MATT MOORE in "THE NARROW STREET"

MADISON SQ. 4740 Madison St. Matinee Daily

CULLEN LANDIS in "CHEAP KISSES"

WINDSOR Clark and Division Matinee Daily

JACK HOLT and LOIS WILSON in "NORTH OF 36"

CRAWFORD 19 S. Crawford Ave. Matinee Daily

PERCY MARMONT, VIRGINIA VALLI in "K—THE UNKNOWN"

WILSON Madison and Western Matinee Daily

BEBE DANIELS, RICARDO CORTEZ in "ARGENTINE LOVE"

PARAMOUNT 2642 Milwaukee Ave. Matinee Daily

DOROTHY DEVORE, MATT MOORE in "THE NARROW STREET"

LOGAN SQUARE 2542 Milwaukee Ave. 5:30 Cont. to 11

MADGE BELLAMY in "LOVE AND GLORY"

Also 5—ACTS OF VAUDEVILLE—5

CASTLE STATE AT MADISON

EXCLUSIVE CHICAGO SHOWING

"A SAINTED DEVIL"

A NEW PARAMOUNT PRODUCTION WITH

RUDOLPH VALENTINO

9:30 A. M.—CONTINUOUS—4 A. M.

FIRST TIME AT POPULAR PRICES

STATE-LAKE ORPHEUM CIRCUIT

VAUDEVILLE—EXCLUSIVE PHOTOPLAYS

REGINALD DENNY in "OH DOCTOR"

WITH MARY ASTOR

At 11:25 a. m., 2:05, 4:50, 7:30 and 10:20 p. m.

AUSTIN

PLAISANCE 406 NO. PARKSIDE Lake St.—Mats. 2:30 & 4

ELAINE HAMMERSTEIN "THE MIDNIGHT EXPRESS"

PARK LAKE ST. at AUSTIN

in "The Ridin' Kid from Powder River" HOOT GIBSON

AUSTIN 5619 W. MADISON MATINEE TODAY

James Kirkwood—"Gerald Cranston's Lady"

IRIS 5742-7 W. CHICAGO AVE.

VIOLA VALLI—"K—THE UNKNOWN"

NORTH

JULIAN 918 BELMONT Cont. 1:10 to 11 P. M.

Mary Roberts Rinehart's Greatest Story

"K—THE UNKNOWN" with Virginia Valli and Percy Marmont

ADELPHI 7074 N. CLARK ST. CONT. 2 to 11

GLENN HUNTER, BESSIE LOVE

"THE SILENT WATCHER"

DE LUXE On Wilson Ave. at 'L' Sta. Cont. 2 to 11:30

PRISCILLA DEAN "A CAFE IN CAIRO"

Special for Children, Mat. Only, "Kitty Koo"

BUCKINGHAM 3319 N. CLARK

VIOLA DANA

"THE BEAUTY PRIZE"

BUGG LINCOLN AT ROBEY MATINEE DAILY

JOHNNY HINES—"THE EARLY BIRD"

ARGMORE 1040 ARGYLE

Antonio Moreno—"The Border Legion" Helene Chadwick and

TEMPLE 5241 CLARK ST.

LEW CODY—"DEFYING THE LAW"

SUBSCRIBE FOR THE TRIBUNE

The Best Cough Syrup is Home-made

Here's an easy way to save $2, and yet have the best cough remedy you ever tried.

You've probably heard of this home-made cough syrup. It have you ever used it? ousands of families feel that y could hardly keep house thout it. It's simple and ap, but the way it takes hold a cough will soon earn it a rmanent place in your home. into a pint bottle, pour 2½ ces of Pinex; then add plain ulated sugar syrup to fill up pint. Or, use clarified molas- honey, or corn syrup, instead sugar syrup. It tastes good, er spoils and gives you a full t of better cough remedy than could buy ready-made for ee times its cost. t is really wonderful how ckly this home-made remedy quers a cough—usually in 24 rs or less. It seems to pene- te through every air passage ens a dry, hoarse or tight gh, lifts the phlegm, heals the mbranes, and gives almost im- diate relief. Splendid for throat kle, hoarseness, croup, bron- tis and bronchial asthma. Pinex is a highly concentrated mpound of Norway pine extract, has been used for generations throat and chest ailments. To avoid disappointment ask r druggist for "2½ ounces Pinex" with full direc- ns, and don't accept any- ng else. Guaranteed to e absolute satisfaction or ney refunded. The Pinex , Ft. Wayne, Ind.

DINEX for Coughs

Subscribe for The Tribune

MOTION PICTURES WEST

LUBLINER & TRINZ SENATE MADISON AND KEDZIE

CONTINUOUS from 1 to 11 P.M.

Chicago's finest entertainment

HAROLD LLOYD "Hot Water"

Stage Specialties & Presentations

—STARTING TOMORROW— RICHARD DIX "A MAN MUST LIVE"

BALABAN AND KATZ CENTRAL PARK NORTH AVE. AT KEDZIE BLVD.

Today, Vaudeville Matinee. Doors Open 1:30. Show Starts 2:30, 7:30, 9:45

Yerke's Flotilla Band Distinguished Recording Artists

Ray & Emma Dean The Rube's Holiday

Greta Arsine & Co. Spectacular Dance Revue

Maxfield & Stone Time & Ward

GLENN HUNTER BESSIE LOVE Unfolding a Drama of Misplaced Loyalty

"The Silent Watcher"

MARSHALL SQ. 22d St. & Marshall Bl. Doors Open 1:30

Virginia Valli Percy Marmont in "K—THE UNKNOWN"

ORCHESTRA SPECIALTIES

MISCELLANEOUS

LUBLINER AND TRINZ

COVENT GARDEN 2653 N. Clark St. Matinee Daily Norma Talmadge and Eugene O'Brien in "THE ONLY WOMAN"

HOGRAPH 2453 Lincoln Avenue Matinee Daily JENN HUNTER and BESSIE LOVE in "THE SILENT WATCHER"

STAGRAPH 3123 Lincoln Avenue Matinee Daily Norma Talmadge and Eugene O'Brien in "THE ONLY WOMAN"

NICKERBOCKER 6217 Broadway Matinee Daily Norma Talmadge and Eugene O'Brien in "THE ONLY WOMAN"

ERSHING 4614 Lincoln Avenue Matinee Daily MARY PHILBIN in in "THE GAIETY GIRL"

AKESIDE 4759 Sheridan Road Matinee Daily Norma Talmadge and Eugene O'Brien in "THE ONLY WOMAN"

LLANTEE Devon and Clark Matinee Daily JOHNNY HINES in in "THE EARLY BIRD"

EARBORN 69 West Division St. Matinee Today at 1:30 JOHNNY HINES in "THE EARLY BIRD"

ICHIGAN Garfield and Michigan Matinee Daily Norma Talmadge and Eugene O'Brien in "THE ONLY WOMAN"

AK PARK Wisconsin Ave., 1 Bl. So. "L" Sta.—Mat. Daily VIOLA DANA in "THE BEAUTY PRIZE"

EST END 121 N. Cicero Ave. Matinee Daily DOROTHY DEVORE, MATT MOORE in "THE NARROW STREET"

ADISON SQ. 4740 Madison St. Matinee Daily CULLEN LANDIS in "CHEAP KISSES"

INDSOR Clark and Division Matinee Daily JACK HOLT and LOIS WILSON in "NORTH OF 36"

RAWFORD 19 S. Crawford Ave. Matinee Daily NCY MARMONT, VIRGINIA VALLI in "K—THE UNKNOWN"

ILSON Madison and Western Matinee Daily E DANIELS, RICARDO CORTEZ in "ARGENTINE LOVE"

ARAMOUNT 2643 Milwaukee Ave. Matinee Daily DOROTHY DEVORE, MATT MOORE in "THE NARROW STREET"

GAN SQUARE 2542 Milwaukee Ave. 5:30 Cont. to 11 MADGE BELLAMY in "LOVE AND GLORY" Also 5—ACTS OF VAUDEVILLE—5

THE TRIBUNE

Williams College Play Tonight to Attract 'Youngers' of Society

The last few days before the school contingent of society departs for its respective alma maters are crowded with parties, while the Gold Coast Christmas trees and holly wreaths, being removed from the drawing rooms and relegated to the ash cans, sound the knell of the holiday season. The last of the large social affairs will center around the presentation of the Williams college play, "On the Stairs," to be given in the gold room of the Congress hotel this evening. Mr. and Mrs. Mark Skinner Willing will give a dinner dance for Miss Harriet Borland at the Casino before the performance, and Mr. and Mrs. George Allen Mason of Highland Park will entertain the debutante crowd for their niece, Miss Catherine Norcross, at a dance at the Crillon, where the Williams men are to be guests after their play. James A. Cathcart is in charge of the Chicago appearance of the eastern college men, who are making their first trip so far west. Some of those who will occupy boxes for the performance include Mr. and Mrs. Francis Willard Boyden, Mr. and Mrs. Augustus A. Carpenter, Mr. and Mrs. Robert Cluett, Mr. and Mrs. James B. Forgan Jr., Mr. and Mrs. Richard S. Folsom, Mr. and Mrs. Stuart J. Templeton, and Mr. and Mrs. Charles H. Thorne.

Mrs. John F. Golden of 4758 Grand boulevard will give a dinner for eighty guests at the Blackstone this evening.

A group of debutantes and their escorts dined and played bridge as the guests of Mrs. Kenneth Sawyer Goodman of 10 East Schiller street, who entertained last evening for Miss Isabel Williamson before the ball given by Mr. and Mrs. Robert J. Dunham for Mr. Dunham's daughter, Miss Josephine Dunham.

Miss Elinor Farwell, daughter of Mr. and Mrs. Arthur L. Farwell of 1901 Ritchie court, will have a last fling of gayety Monday evening before she departs the following morning for the grind of studies at Vassar. Mrs. Henry N. Tuttle will give a dinner at the Blackstone and a theater party for her and about twenty of her contemporaries on the eve of her departure.

The Illinois Women's Athletic club will have a tea next Wednesday afternoon at the South Shore Country club. Mrs. Jacob Baur will speak and Mrs. Charles Deneen and Mrs. Charles C. Willson will pour.

Mr. and Mrs. Harry Lee Taft of 305 East Fullerton parkway will depart tomorrow for New York, to sail on Jan. 7 for South Africa. Their son, Oren Taft III., will accompany them to New York.

Mrs. Carleton J. Holdrege of 32 Scott street has as her guest Miss Julia Hodge of Bloomington, Ill.

Mr. and Mrs. Charles H. Morse of 60 Scott street and their debutante daughter, Miss Martha Morse, are planning to sail in February for Italy to spend several months.

* *

NEW YORK SOCIETY

New York, Jan. 2.—[Special.]—A wedding of interest to society took place this afternoon when Miss Cecile Sisco, daughter of the late Mr. and Mrs. George W. Sisco and a niece of Mr. and Mrs. John T. Mullarkey, became the bride of Richard Parker Haws of Johnstown, Pa.

A luncheon to introduce Miss Marqueese Grendolyn Stevenson and Miss Evalyn Dun Douglass will be given at Sherry's on Tuesday by Mr. and Mrs. Frederick Allen Stevenson of the Plaza hotel, parents of Miss Stevenson, and Mrs. Robert Dun Douglass, grandmother of Miss Douglass.

The marriage of Miss Claire Schenck, daughter of Mr. and Mrs. Edwin S. Schenck of 910 5th avenue, to Fenton Benedict Turck Jr., son of Dr. and Mrs. Fenton Benedict Turck of 14 East 53d street, will take place on the afternoon of Saturday, Jan. 17, at 4 o'clock in the Church of the Incarnation.

Miss Elizabeth Kress, daughter of Mr. and Mrs. C. W. Kress, gave a dinner for twelve at her home, 485 Park avenue, last night, before the dance given by Mr. and Mrs. Frank E. Hayward at the Park Lane, to introduce their daughter, Miss Kathleen Hayward.

A FRIEND IN NEED

BY SALLY JOY BROWN.

Needs a Sweater.

"I wonder if any of your readers has a warm sleeveless sweater that is no longer in use? My husband is in a tuberculosis sanitarium and is in great need of warm clothing. We would surely appreciate the gift of a sweater for him, if some one has one to give.

"MRS. W. E. V."

Widow Makes Plea.

"I am a widow with two children, a baby and a boy 12. The baby has bad pneumonia, and I had to give up my job to stay at home and care for him. My boy is much in need of a warm winter suit and underwear, as well as shoes and stockings. I wonder if some one could pass on a few articles no longer in use. MRS. L. D.

Come to her assistance, if you can. We shall be glad to furnish you with her address or inform her that you can help her clothe her little 12 year old.

ANSWER TO WHAT'S WRONG HERE

Going out of a theater a man allows a woman to precede him, opening doors for her as they pass out.

WINNIE WINKLE, THE BREADWINNER: Fawthaw Is an Optimist

Frances Robinson to Become a Bride at Large Wedding Today

One of the winter's largest and most important society weddings will be that of Miss Frances Louise Robinson, daughter of Mr. and Mrs. Theodore W. Robinson of Evanston, to Ronald P. Boardman, son of Mr. and Mrs. Harry Boardman of Schenectady, N. Y., to take place at 4:30 o'clock this afternoon. The Rt. Rev. Herman Page of Detroit and the Rev. George Craig Stewart will read the service at St. Luke's Episcopal church in Evanston. Miss Arla Avery will be maid of honor and Miss Harriet Lowden, Miss Frances Lowden, Miss Elizabeth Campbell, Miss Virginia Buffington, Miss Katherine Carroll, Miss Dorothy Lamont, Miss Minna Bradford, and Miss Margaret McMillan will precede Miss Robinson to the altar as her bridesmaids. Stanley Hart will be Mr. Boardman's best man, and Theodore and Sanger Robinson, Berton McMillan, William Edward Boardman, Donald Dodd, Lloyd C. Ely, Alfred W. Jones, Allen Moore, R. Allen Notman, and Thomas Woodland will usher. A reception at the Robinson residence will follow the wedding. Out of town guests will include the bridegroom's parents, Mr. and Mrs. Boardman; the bride's uncle and aunt, Mr. and Mrs. C. S. Robinson of Youngstown, O., with Miss Elizabeth Robinson, Mrs. Walter A. Hinchman of Kansas City, and Mr. and Mrs Frank O. Lowden and their daughter, Miss Florence Lowden.

* *

WASHINGTON SOCIETY

Washington, D. C., Jan. 2.—[Special.]—The President and Mrs. Coolidge attended the Children's hospital benefit ball tonight, arriving promptly at 10:30, accompanied by Col. Clarence C. Sherrill and Capt. A. A. Andrews, chief military and naval aides. They were greeted by Commissioner Cuno H. Rudolph, president of the board of trustees of the hospital; Mrs. Stanley Rinehart (Mary Roberts Rinehart), chairman of the ball committee, and Representative John Philip Hill of Maryland, chairman of the floor committee, and proceeded to their box between a double line of aides, all members of the floor committee, who stretched red, white, and blue ribbons to form a court of honor. Two marines, one carrying the Stars and Stripes and the other the President's flag, stood before the presidential box.

Guests were received by Mrs. Rinehart, Mrs. Frederick H. Brooke, president of the board of lady visitors, and the other members of the ball committee—Mrs. Horace Westcott, Mrs. Harold Walker, Mrs. Eldridge Jordan, Mrs. Richard Holland Wilmer, and Mrs. William Hard.

Mr. and Mrs. Rudolph had a party in their box adjoining the President's.

The ambassador of France and Mme. Jusserand were the guests at a luncheon today given in the Columbus room of the Pan-American union by the governing board of the union, which is composed of the representatives of the twenty republics of Central and South America and the United States.

MEN'S FASHIONS

BY A. T. GALLICO.

It's Minus Armholes.

NEW YORK.—[Special Correspondence.]—"Considering the small amount of vest that shows with dinner dress and full dress," a wide awake manufacturer must have said to himself one fine evening, "a tremendous amount of waste material goes into the making of this garment, and I for one shall put the armhole manufacturers out of business by making an evening vest without them.'

And he did.

And so there is on the market today a garment that goes the backless waistcoat one or two better in that it has nothing over the back or shoulders, but is in effect a species of tummy band. From the front it is the regulation vest in white or black with pockets and removable buttons. But there it ends. It tapers down at both ends, as shown in the illustration.

These sides are equipped with whalebone and an adjustable half belt with snake buckle fasteners. This is said to allow perfect ease and comfort and at the same time gives the appearance of a vest. The manufacturers claim it especially comfortable when worn while dancing. The front attaches to the trouser button with a tape loop.

This novelty will doubtless appeal to many. We are not quite certain how the thing is prevented from slipping down when the tango reaches its most dynamic stage, but there must be something that takes care of this important detail. They also come in black plaited silk with no buttons in front, but answering the same purpose as the dress vest.

Globe-Wernicke Sectional Bookcases

Used the World Over

GROW WITH YOUR LIBRARY BUILT TO ENDURE

168-170 W. MONROE ST.

ENGAGED

MISS DOROTHY SUDDARD.
[Edmunds Photo.]

Mr. and Mrs. E. J. Suddard of La Grange announce the engagement of their daughter, Dorothy, to John C. Fetzer, son of Mr. and Mrs. Wade Fetzer of Hinsdale. Miss Suddard was graduated from Northwestern university in 1924 and is a member of Chi Omega sorority. Mr. Fetzer, a senior at Northwestern, is a member of Phi Kappa Psi fraternity.

Indian Council Fire.

The Grand Council Fire of American Indians will hold an open meeting tomorrow at 2:30 p. m. in room 309 Capitol building. A program will be provided by members of the Chippewa tribe. Mrs. Charles F. Fitzgerald will address the meeting, Miss Elsie Fitzgerald will sing, and George J. Belanger will dance.

* *

Lecture by Guy Envin.

The Alliance Française announce a lecture by Guy Envin, the blind French poet, who has been decorated by the French government with the Legion of Honor, Medal Militaire, and the Croix de Guerre, for 12 o'clock today at the Fine Arts building.

Dance to Celebrate Notre Dame Victory

Celebrating Notre Dame's victory over Leland Stanford university on New Year's day, the Chicago Club of Notre Dame is sponsoring the holiday formal dance at the Edgewater Beach hotel this evening. Miss Rosaleen Montague of 4936 Forrestville avenue will be one of the hostesses.

MISS ROSALEEN MONTAGUE.
[Russell Photo.]

The Chicago club is composed of Notre Dame students who live in Chicago and in the neighboring suburbs. William J. Cerney of 5126 Lowe avenue, on the football squad, who was injured in Thursday's game, is president of the organization. The other officers include Walter J. Metzger, 4513 North Ashland avenue, vice president; Charles W. Donahue, 1041 North Karlov avenue, secretary, and Charles C. Collins of Oak Park, treasurer. Collins is also a member of the football squad, having played first string end the last season.

In the absence of Mr. Cerney, Mr. Metzger is handling the arrangements for the dance.

Harry Denny's Collegian orchestra, a group of Notre Dame students, has been engaged for the occasion. Dancing will start promptly at 9 o'clock.

* *

WEDDING

Announcement is made of the marriage on Dec. 27 of Miss Blanche Stanley, daughter of Mr. and Mrs. Grant Stanley of Oklahoma City, to Franklin Osborne Alexander, son of Mr. and Mrs. Franklin R. Alexander of Hubbard Woods. The ceremony took place at the residence of Mr. and Mrs. Harold Nason, whom the bride has been visiting. Mr. and Mrs. Alexander are passing their honeymoon in Oklahoma City with Mrs. Alexander's parents.

TRIBUNE COOK BOOK

BY JANE EDDINGTON.

Veal Chops.

We are just about now having our attention called to veal, for various and sundry economic reasons, and some of us need to have the call sharp and clear before we heed it, for if we could study the eating of the world we would find it sharply grouped into those exceedingly devoted to veal and others who do not use it at all.

Veal may be a quite insipid meat, and this is why those who like it have a great or long pocket put in the breast and fill this with a highly seasoned stuffing. Horseradish sauces are favored with veal, and there are many ways of toning it up.

To cook veal chops acceptably we may use either some liquid, like the clear juice of tomatoes, in making a gravy around them, or, if we like to have them approach sweetbreads in character, we may use milk and then add a few mushrooms first gently sauted at the last.

Cut the meat into small rounds and roll these in well seasoned flour, using enough flour so that there will be two tablespoons of flour for each cup of gravy to be made.

Have a little hot fat in pan and pan hot enough so that there will be a sizzling when pieces of veal are put in. Put any flour left over at one side of the pan. Do not have a fire hot enough to burn the surface of the veal while it browns—allow five minutes to a side—and when it has cooked take up meat, put in the tomato juice or milk, stir till it thickens, put back meat, and cook for ten minutes. The pieces so small as to be served two to a good slice of toast are good. The leftover tomato juice (canned) from making tomato paste makes a highly acceptable gravy, but it can be had by straining canned tomato.

Gargle Throat With Aspirin

Clip This if Subject to Sore Throat or Tonsilitis

Prepare a harmless and effective gargle by dissolving two Bayer Tablets of Aspirin in four tablespoonfuls of water. Gargle throat thoroughly. Repeat in two hours if necessary.

Be sure you use only the genuine Bayer Tablets of Aspirin, marked with the Bayer Cross, which can be had in tin boxes of twelve tablets for few cents.

Bayer-Tablets OF Aspirin

The Bayer Cross on Genuine Tablets

Don't Let That Cold Turn Into 'Flu'

Rub on Good Old Musterole

That cold may turn into "Flu," Grippe or, even worse, Pneumonia, unless you take care of it at once.

Rub good old Musterole on the congested parts and see how quickly it brings relief.

Colds are merely congestion. Musterole, made from pure oil of mustard, camphor, menthol and other simple ingredients, is a counter-irritant which stimulates circulation and helps break up the cold.

As effective as the messy old mustard plaster, does the work without blister.

Just rub it on with your finger-tips. You will feel a warm tingle as it enters the pores, then a cooling sensation that brings welcome relief.

To Mothers: Musterole is also made in milder form for babies and small children. Ask for Children's Musterole. 35c and 65c, in jars and tubes.

MUSTEROLE WILL NOT BLISTER

Better than a mustard plaster

HEAL SKIN DISEASES

Apply Zemo, Clean, Penetrating, Antiseptic Liquid

It is unnecessary for you to suffer with Eczema, Blotches, Ringworm, Rashes and similar skin troubles. Zemo will usually give instant relief from itching torture. It cleanses and soothes the skin and heals quickly and effectively most skin diseases.

Zemo is a wonderful, penetrating, disappearing liquid and is soothing to the most delicate skin. It is recommended for daytime use, because it doesn't show. Get it today from any druggist and save all further distress. Trial bottle, 35c; large size, $1.00. Zemo Soap, 25c.

zemo FOR SKIN IRRITATIONS

PATTERNS BY CLOTILDE

[Registered U. S. Patent Office.]

WOMAN'S AND MISSES' DRESS.

This long waisted, sleeveless dress is cut with a round neck that may be finished with or without a collar. The closing is at the left side of the front inset, and the attached gathered skirt has a straight lower edge and a front inset in panel style.

The pattern, 2298, comes in sizes 16 years and 36, 38, 40, 42, and 44 inches bust measure. Size 36 requires 3¾ yards of 40 inch material with ⅝ yard of 30 inch contrasting.

Order Blank for Clotilde Patterns.

CLOTILDE, DAILY TRIBUNE, CHICAGO.

Inclosed find $..... Please send me the Clotilde patterns listed below:

Pattern number. Size. Price.

.....

Name .....

Street .....

City .....

State .....

How to Order Clotilde Patterns.

Write your name and address plainly on dotted lines, giving number and size of such patterns as you want. Inclose 10 cents in stamps or coin [coin preferred; wrap it carefully] for each number, and address your order to Clotilde, CHICAGO DAILY TRIBUNE.

Note—Clotilde patterns are made in New York exclusively for THE CHICAGO DAILY TRIBUNE. They are perfect in fit, up to date in style, and the easiest of all patterns to use.

WHAT'S WRONG HERE?

Answer at bottom of this page.

ENGAGEMENTS

Mr. and Mrs. Thomas Hitchcock Joy of 1623 Hyde Park boulevard announce the engagement of their daughter, Janice, to Franklin Brewster Brigham, son of Mr. and Mrs. Fred Brigham of 1365 East 58th street. No date has been set for the wedding.

Announcement is made of the engagement of Miss Ruth Cooper, daughter of Mr. and Mrs. James G. Cooper of Cincinnati, to George Watson Whiteside of Chicago, son of Mr. and Mrs. N. H. Whiteside of Hinsdale. Miss Cooper is a graduate of Smith college and Mr. Whiteside of Dartmouth college.

The Debutante Clings to the Cape

by Corinne Lowe

NEW YORK.—[Special Correspondence.]—We used to be old-fashioned and think a tailor's place was in the way. Now comes along this winter and upsets all such guileless theories. For in the field of evening wraps there has been one bright particular star of novelty, and this star belongs to the tailor's own firmament.

The coat of metallic fabric which hangs straight and slim and which boasts among its chief assets narrow tailored sleeves—here is the fashionable interloper that has overthrown all previous theories upon the desirability of an evening wrap being soft and voluminous and rather oriental in its effect. This wrap sometimes admits some form of fulness at the hem, but often it is innocent of even such frivolity and, while it sometimes retains the wide fur collar which we used to associate inevitably with our nocturnal envelopment, it is just as likely as not to come out frankly for the narrow bands of fur identified with the tailored coats for daytime wear. Thus, some of the newest models in these metallic tailored coats show merely impoverished bands of sable to contrast with the glittering gold of their background.

But, although the coat and especially the coat made on tailored lines, has made such encroachments upon our evening landscape, the cape does not seem to have suffered through its prestige—certainly not among the younger set. This is undoubtedly due to a recognition of the fact that the cape is infinitely more becoming to the youthful wearer than is the stiffer and less pliant coat.

Today we are showing one of these capes which was sketched at a recent dance. Made of black velvet with interpolations of metal brocade in brilliant blue, green, and cerise, it achieves its distinction through a puffed band of the velvet tracing in the back a deep V reminiscent of a Capuchin hood. In passing, one may mention the popularity of shirred yokes in many of the youthful capes and also the sustained vogue of the rolled collar.

GOOPS!

A Daily Lesson in Manners for Children

BY GELETT BURGESS

[Copyright: 1925: By The Chicago Tribune.]

HELPING OTHERS.

Do you know a boy who mumbles.
Sulks or mutters, growls or grumbles
Just because his little sister
Asks him kindly to assist her?
Goops will never help their mother,
Father, sister, or their brother!

NOTE—If you know any goop faults you want corrected, drop a note to Mr. Gelett Burgess, care of this paper, and perhaps he will draw a picture and write a verse about it.

BEAUTY ANSWERS

BY ANTOINETTE DONNELLY.

Some of Antoinette Donnelly's recipes for youth and beauty, together with suggestions for personal hygiene, have been assembled in a 64 page booklet, "Advice to Women." It will be mailed upon receipt of 10 cents. Address The Tribune Public Service Bureau, 11 South Dearborn street, Chicago.

MISS M.: THE THING FOR YOU to do is to visit your dentist. He will be able to remove the green from your teeth, and you should be careful to wash your teeth at least twice a day. If your neglect your teeth, they will decay. Why don't you plan to visit the dentist every six months for a thorough cleaning of the teeth? It is a good habit to form.

MRS. S. W.: THE FOLLOWING IS a good exercise for reducing the bust: Stand with feet about eighteen inches apart, arms straight out from shoulders, stomach in, and chest out. Begin to make circles with hands and arms; at first small circles, increasing to great wide sweeps with the arms. You can count to twenty circles in the process.

Chi Omega Luncheon.

The monthly luncheon of Omicron alumnae chapter of Chi Omega sorority will be held today at the residence of Miss Florence Wyant of 7110 Princeton avenue. Mrs. G. H. Gowan and Miss Binette Douglass will assist Miss Wyant.

AMUSEMENTS

CIVIC OPERA AUDITORIUM

Rarely Has Picturesque Exoticism Been More Completely Wedded to Beautiful Music Than in MADAME BUTTERFLY— Tomorrow Afternoon at 3— Popular Prices: 75c to $3.

With Mason, Perini, Hackett, Baklanoff, Conductor, Polacco.

TODAY at 2—LAKME, with Hidalgo, Schipa, Baklanoff, Gutrainsky, Mlle. Eliseu and Corps de Ballet. Conductor, Leuwers.

TONIGHT at 8—LA GIOCONDA, with Raisa, Meisle, Perini, Cortis, Formichi, Kipnis, Gukrainsky, Miles, Eliseu, Milar, Nemeroff, Shermont and Corps de Ballet. Conductor, Polacco.

MON. at 8—LA TOSCA, with Muzio, Anseau, Baklanoff. Conductor, Moranzoni.

TUES. at 8—ROMEO AND JULIET (only performance), with Mason, Ciseena, Hackett, Formichi, Cotreuil. Conductor, Polacco.

WED. at 2—AIDA (special and last performance, $1 to $4), with Muzio, Lauska, Marshall, Formichi, Mlle. Nemeroff and Corps de Ballet. Conductor, Marinuzzi.

WED. at 8—LUCIA DI LAMMERMOOR, with Dal Monte, Schipa, Rimini, Lazzari. Conductor, Polacco.

THURS. at 8—WERTHER, with Garden, Freund, Anseau, Kipnis. Conductor, Polacco.

FRI. at 8—TRAVIATA, with Muzio, Schipa, Schwarz, Gukrainsky, Miles, Milar, Shermont and Corps de Ballet. Conductor, Cimini.

Regular Prices: $1, $1.50, $2, $2.50, $3, $4, $6.

Popular Prices Saturday Nights, 75c-$3. (Tax Exempt)

JOHN McCORMACK CONCERT SUNDAY EVENING, JAN. 11TH Prices: $1 to $3. Plus Tax

BALDWIN PIANOS USED EXCLUSIVELY

AMUSEMENTS

ORCHESTRA HALL CHICAGO SYMPHONY ORCHESTRA FREDERICK STOCK Conductor

TONIGHT at 8:15 Theodore Thomas Memorial

ORCHESTRA HALL Burton Holmes

WEDNESDAY AND FRIDAY EVENINGS SATURDAY MATINEES BEGINNING JAN. 7, 9 AND 10

IMMORTAL ROME, Jan. 7, 9, 10
ROUND ABOUT ROME, Jan. 14, 16, 17
THE ITALIAN ALPS, Jan. 21, 23, 24
ALONG THE RIVIERA, Jan. 28, 30, 31
CZECHOSLOVAKIA, Feb. 4, 6, 7

COURSE TICKETS—$6.60, $4.40, $3.30.

SALE ENDS TODAY, 5:00 P. M.

Dinner ... the finest cuisine...an excellent table d'hote served in this famous restaurant every evening from 6 to 8:30 at $1.50 and $2.50 per person. Sundays and Holidays the $2.50 service only. Daily luncheon from 12 to 2:30... $1.00

Dance ... to the wonderful music of Verne Curry's Dance Orchestra in the magnificent ballroom every Saturday Night. Cover charge $1.00...dinner and dancing.....$3.00

Hotel Sovereign

8200 Kenmore Ave...North. Phone Sher. 1600 Granville "L" Station...Seven bus to Granville

DINE & DANCE at the SISSON

On Lake Michigan at 53d St. HYDE PARK, CHICAGO

Table d'Hote—$1.50 until 8:30

No Cover Charge to Dinner Guests.

SEASON'S COMEDY HIT THE GOOSE HANGS HIGH

By Lewis Beach—With NORMAN TREVOR, MRS. WHIPPEN, KATHERINE GREY

PRINCESS MATINEES TODAY POPULAR PRICES

ILLINOIS —TONIGHT AT 8:15— MATINEE TODAY

A. L. Erlanger and Harry J. Powers, Mgrs. SAM H. HARRIS Presents

IRVING BERLIN'S THIRD ANNUAL Music Box Revue

Staged by Hassard Short

FAMOUS CAST AND MUSIC BOX GIRLS

STUDEBAKER SECOND YEAR 54TH WEEK

SOUVENIR MATINEE TODAY 500TH PERFORMANCE

Anne Nichols' Laughing Success Abie's Irish Rose

PLAYHOUSE MATINEES TODAY, 2:30 50c to $2.20

WALKER WHITESIDE

In a Modern Oriental Love Play "SAKURA"

WOODS —NIGHTS AT 8:15— MATS. WED. and SAT.

POPULAR MATINEE TODAY, 2:15

JOE LAURIE, JR. IN THE PERFECT MUSICAL COMEDY "PLAIN JANE" with JAY GOULD MAXINE BROWN MARION SAKI

AUDITORIUM THEATER

Final Concert This Season by JOHN McCORMACK

SUNDAY EVENING, JAN. 11

Prices: $1 to $3, Plus Tax

SEATS NOW ON SALE

GREAT NORTHERN JACKSON BLVD. NEAR STATE MATINEE TODAY

LOWELL SHERMAN IN HIGH STAKES

"BEST THING IN KIND OF SEASON." —Frederick Donaghey, Tribune.

APOLLO MATINEE TODAY

PASSING NEW YORK WINTER GARDEN REVUE

GIGANTIC ALL-STAR ENTERTAINMENT SHOW

LA SALLE THEATER MATINEE TODAY BEST SEATS $2.00

APPLESAUCE —With— ALAN DINEHART CLAIBORNE FOSTER

AMUSEMENTS

EIGHTH ST. THEATRE

TOMORROW at 3:00 P. M.

MARIA MONTERO

CELEBRATED SPANISH DANCER

BOLM BALLET INTIME DELAMARTER SOLO ORCHESTRA

Seats at Lyon & Healy's and Bissell-Weigert Co., 26 S. Michigan. Phone Central 1642. $1.00 to $3.50.

SAM HARRIS Dearborn near Lake PHONE RAN. 7868 MAT. TODAY

H. H. FRAZEE'S New Musical Delight

NO, NO, NANETTE 35th Big Week Broadway Prices

with LOUISE GROODY AND THE SEASON'S BEST CAST:

Charles Winninger, Josephine Whittell, Georgia O'Ramey, Bernard Granville, Jack Barker, Eleanor Dawn, Edna Wheeler, Vine McGill

NO PHONE ORDERS—Seats at Box Office

JONES, LINICK & SCHAEFER RIALTO CONTINUOUS VAUDEVILLE & PICTURES

STATE at VAN BUREN 11 A. M. to 11 P. M.—Come Any Time

Virginia Rucker & Beaus

GEO MORTON OTHER STAR ACTS

NEXT WEEK PRIMROSE MINSTRELS || DAVE HARRIS—Other Stars

SHUBERT GARRICK MATINEE TODAY

MATS. NEXT WEEK WED. & SAT.

THE DOLLY SISTERS

Direct from London and Paris in the Lively Musical Comedy

SITTING PRETTY

With FRANK McINTYRE A VINCENT LOPEZ BAND CO. 70. CHORUS DOLLY BEAUTIES

F. Wight Neumann announces Piano Recital STUDEBAKER Next SUNDAY Jan. 11 at 3:30

Rosenthal

PLAYHOUSE Last Concert Next SUNDAY Jan. 11 at 3:30

FLONZALEY

PALACE Orpheum Circuit Vaudeville

Twice Today, 2:15-8:15 Phone Rand. 7772

The Biggest Act in Vaudeville

PAT-ROONEY & BENT—MARION FULLY GLASON AVON COMEDY 4

Fiveson & Greenway—Others

MAJESTIC CONTINUOUS VAUDEVILLE 12 NOON TO 11 P. M. 8 BIG ACTS and "MOVIES"

WORLD'S GREATEST BARGAIN

BLACKSTONE MAT. TODAY BEST SEATS $2

A. L. Erlanger and Harry J. Powers, Mgrs.

IRENE BORDONI in "LITTLE MISS BLUEBEARD"

A Gay Semi-Play by Avery Hopwood

AMUSEMENTS

GEO. M. COHAN'S GRAND MAT. TODAY

LAST TWO TIMES

7th HEAVEN with HELEN MENKEN

Note: Curtain Rises Tonight 8:15 Sharp

TOMORROW EVENING

The New York Comedy Sensation

THE SHOW-OFF

BY GEORGE KELLY

PHONE Rand. 4466 A. H. WOODS' ADELPHI Clark St. nr. Madison

MATINEE TODAY at 2:30

A SCREAM FROM START TO FINISH— ANOTHER "BABY MINE" IS—

"PRETTY LITTLE PUSSY"

STATE-LAKE Orpheum Circuit Continuous 11 A. M. to 11 P. M.

VAUDEVILLE PHOTOPLAYS

BILLY HOUSE & CO

HARRY WEBB'S ENTERTAINERS

BOBBY O'NEILL & GIRLS

ELSIE CLARK BIRDIE REEVE

Will Fox & Co. — Tex McLeod — Fink's Mules

Felix—BERNARD & TOWNES—Sydney

Photoplay—Exclusive Showing

Reginald Denny in "Oh, Doctor"

Monday to Friday, 11 a. m. to 3 p. m. 50c-75c

Monday to Friday, after 3 p. m. ..... 75c-$1

Sun., Holidays and after 3 p. m. Sat. ..... 75c-$1

CONGRESS HOTEL GOLD ROOM

JAN. 3, AT 8:15 P. M.

WILLIAMS COLLEGE DRAMATIC CLUB PRESENTS

"ON THE STAIRS"

Tickets at Box Office or from W. N. Borden, 120 W. Adams St., Phone Dearborn 3000

SELWYN TONIGHT MATS. THURS.-SAT.

HENRY W. SAVAGE OFFERS

ADA-MAY in "LOLLIPOP"

A Speedy Dancing Musical Play

CORT Matinee Today at 2:30

WHITE CARGO

A Vivid Love Play of the Tropics

TWICE DAILY OLYMPIC MATS. 2:30 EVES. 8:30

Randolph and Clark Columbia Burlesque

HARNEY GERARDS offers "BOZO" SNYDER and FOLLIES OF THE DAY

Special Midnight Show NEW YEAR'S EVE. DEC. 31

GLICKMAN'S MAX GABEL

Blue Island Ave. at Roosevelt Rd.—Haymkt. 0487 Direct from N.Y. to His Smashing Hit

The GREAT MOMENT

MATINEE TODAY AND SUNDAY

You Can Sell Any Marketable Article with Tribune Want Ads—!

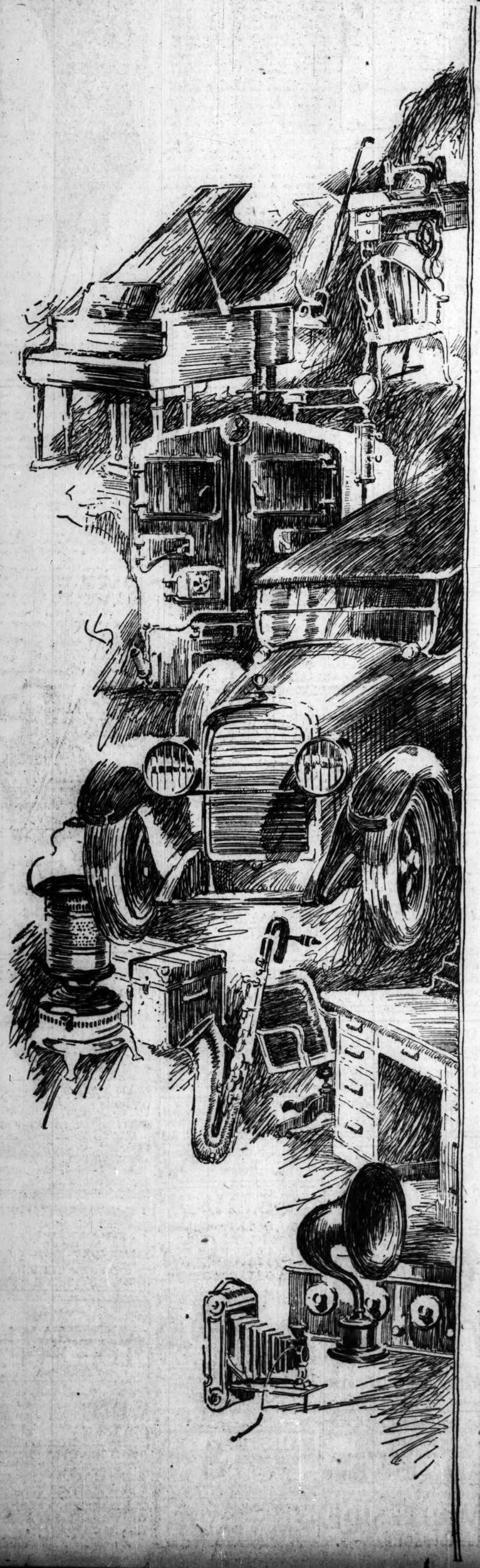

BELOW we outline the simple economic principle which underlies the sale of anything, through the use of Want Ads.

The readiness with which an article can be sold depends on four things: 1, the desirability of the article; 2, the price you ask for it; 3, the state of the market, and, 4, the way in which you broadcast your offer.

Of these four things, each of which exerts an equal influence on sales, two are fixed and immutable and cannot be altered by anything you can do. They are the *desirability of the article* and the *state of the market.*

The other two factors can be affected and altered by you at will: *Price* is determined by you, the seller, and can be fluctuated directly in proportion to your desire to sell.

But the *way in which you make known your offer* is the factor that you have greatest control over. It lies within your power to bring your offer to the notice of many people or few, depending on the methods you employ. You can reach the maximum number of buyers through newspaper Want Ad space. Tribune Want Ads are economical, they command quick response, and they can be ordered in the night before the paper appears. They reach hundreds of thousands of people who buy and read 617,000 Tribunes daily and 979,000 Sunday copies. These people are the most intelligent and the most *financially able* in Chicago and surrounding territory.

And, remember, you must word your Want Ad adequately. Make it a complete word-picture of what you have for sale so that the prospect will know, when he sees it, that yours is the offer for which he has been looking.

The Chicago Tribune

THE WORLD'S GREATEST NEWSPAPER

NEW YEAR SEES IMPROVEMENT IN ALL INDUSTRIES

BY O. A. MATHER.

The year 1925 was ushered in yesterday with a budget of good news in finance and industry. The passing of what slight credit strain the year-end imposed, continued large purchasing of commodities as shown by railroad freight traffic, and improvement in the oil and automobile industries were the high lights.

The weekly report of the federal reserve system, which coincided with the end of the year, showed clearly that fairly easy money rates may be expected to continue. With the year-end settlements partly accomplished, the system shows a drop of $82,301,000 in loans, of $2,474,000 in bills bought in the open market, and of $79,685,000 in note circulation.

Earning Assets Decrease.

Earning assets of the system dropp $82,494,000, although holdings of government securities increased $2,281,000. Deposits remained about stationary. Gold and total reserves expanded $23,714,000 and $49,541,000, respectively. The ratio of reserves to liabilities rose to 73 from 70.5 per cent in the preceding week.

The slackening of credit needs and the return flow of January interest and dividend funds to the money market were quickly felt in the securities markets. Loans for stock market purposes, or "call money," declined successively from 5 to 4½ per cent. This easing of money rates, coupled with the appearance of the January reinvestment demand, contributed to the renewed advance in securities prices.

Gain in Freight Traffic.

Industrial news synchronized well with the optimistic year-end reviews. As evidence of generous buying of goods, the railroads reported the freight movement at 889,776 cars for the week ended Dec. 20, an increase of 22,149 cars over the corresponding week in 1923.

The December reports of Chicago's two big mail order houses show a record-breaking performance. Sales of Montgomery Ward & Co. were $20,145,196, the largest for any month and a gain of 33.74 per cent over December, 1923. Sales for 1924 totaled $162,715,494, a gain of 20.85 per cent over 1923. Sales of Sears, Roebuck & Co. for December were $26,173,958, a gain of 25.84 per cent over December, 1923, and sales for 1924 totaled $222,174,742, a gain of 3.08 per cent over 1923.

Millions for Rail Equipment.

Confidence in this year's prosperity was manifested by the railroads yesterday in announcing orders for equipment running into many millions of dollars. The Baltimore and Ohio started off with a $13,000,000 order for 3,000 freight cars and 2,000 box car bodies. The Burlington bought 1,500 cars, the Louisville and Nashville, 1,000 additional cars and 16 more locomotives; the Missouri Pacific, 1,000 cars; and the Chicago and Alton, 9,300 tons of rails.

The St. Louis and San Francisco announced an expenditure of $5,248,000 this year for additions and improvements, of which $3,800,000 is chargeable to capital account. A program of equipment rehabilitation begun in 1917 will be completed by an outlay of $2,300,000.

Title *and Trust Co. Report* Shows Big Realty Year

Activity of the last year in the real estate and building markets is reflected in the annual statement of the Chicago Title and Trust company, showing an unusually prosperous twelvemonth.

Gross earnings were $8,009,400 for 1924, compared with $7,279,452 in 1923. After expenses and reserves net earnings amounted to $3,365,024, or 33.65 per cent on $10,000,000 capital stock, compared with $3,126,362, or 31.20 per cent, in the preceding year. On the average capital employed the 1924 profits equaled 17.61 per cent, against 18.11 per cent in 1923. The company's balance sheet as of Dec. 31, 1924, shows a surplus of $7,000,000, an increase of $1,000,000 for the year, and undivided profits of $1,023,395, an increase of $765,034.

MONEY AND EXCHANGE

Money in Chicago firm at 4½@5 per cent on collaterals; commercial paper, 3¾@3¾ per cent, 4½@5 per cent over the counter. Bankers' acceptances, 2¾@2¾ per cent. New York exchange, by wire, par; by mail, 14@25c discount. Chicago bank clearings yesterday were $159,200,000, compared with $116,700,000 a week ago, and $122,700,000 a year ago.

NEW YORK MONEY MARKET.

NEW YORK.—Prime commercial paper, 3¾@3¾ per cent; bar silver, domestic, 67c; Mexican dollars, 51¾c. Call money easy; high, 5; low, 4; ruling rate, 5; closing bid, 4; offered at 4¼; last loan, 4; call loans against acceptances, 4. Time loans, firm; mixed collateral, 60-90 days, 3½@3¾; 4-6 months, 3¾@4.

FOREIGN EXCHANGE.

Closing foreign exchange in amounts of $25,000 or over between banks, as quoted by the Illinois Merchants' Trust company:

London—	Jan. 2.	Dec. 31.	Wk. ago.	Yr. ago.
Cables	474⅛	473⅜	471	428¾
Checks	474⅜	473½	470⅝	428
Paris—				
Cables	5.43	5.43¾	5.40	4.97
Checks	5.42½	5.42¾	5.39½	4.96⅛

The following quotations are for checks:

Italy	4.23¾	4.26	4.28¾	4.29½
Antwerp	5.00	5.00	4.98	4.43½
Swiss	19.50	19.50	19.41	17.41
Holland	40.35	40.53	40.43	37.90
Sweden	26.96	26.98	26.96	28.43
Norway	15.13	15.12½	15.08½	14.43
Denmark	17.60	17.65	17.68	17.00
Spain	14.00	14.01	14.00	12.60
Austria	.00141⅛	.00141⅛	.00141⅛	.00145
Germany	23.81	22.81½	23.81	.....
Greece	1.81⅛	1.81½	1.81½	2.05
Poland	19.25	19.25	19.25	.....
Roumania	.51⅛	.52	.52	.52
Jugo-Sl	1.56	1.56¼	1.52	1.14
Czecho-Sl	3.02½	3.02½	3.02⅜	2.90⅝
Finland	2.53	2.53	2.53	2.43
Canada	3.44	3.75	3.06	$25.16
Argentina	40.15	39.92	39.28	32.00
Brazil	11.90	11.90	11.50	10.05
Rockport	55.75	55.75	56.00	51.10
Shanghai	76.50	76.25	76.25	73.25
Japan	39.10	39.10	39.10	47.10
Bulgaria	.74½	.74¼	.74	.70
Singapore	55.60	55.35	55.35	51.50

*Per thousand discount. All other quotations are values in American cents.

DIVIDENDS DECLARED

Stck, rate, period, etc.—	Payable.	Stock of record.
Internat'l Shoe pfd. $1 m.	Jan. 1	Dec. 15
Con Edison, 2 q	Feb. 2	Jan. 15
Ventura Cons Oil, 50c q	Feb. 2	Jan. 15
Simmons pfd, 1¾ q	Feb. 1	Jan. 15
New Jersey Zinc, 2 q	Feb. 10	Jan. 20
Congoleum, 75c q	Jan. 30	.....
Sellerling Rubber pfd, $2	Jan. 15	Jan. 5
Do pfd, $2	Feb. 16	Feb. 5
Do pfd, $2	Mar. 15	Mar. 5
Moon Motors, 75c	.....	.....
Stand Cap & Seal, $1.20	Jan. 2	Dec. 26

U. S. TREASURY STATEMENT

Washington, D. C., Jan. 2.—The following is a statement of the condition of the United States treasury on Dec. 30:

Income to date this year	$1,864,036,417
Income to date last year	1,955,767,927
Decrease	$ 91,731,520
Income over outgo this year	$ 157,216,778
Income over outgo last year	90,748,169
Increase	$ 66,468,609
Balance general fund today	$ 329,542,421
Balance previous day	329,558,10
Decrease	$ 15,686

NEW YORK STOCK TRANSACTIONS

Friday, Jan. 2, 1925.

Day's sales.....1,953,000 — Year ago.....851,200 — Total, 1924.....1,953,000 — Previous year.....2,785,500

Div. pd. per share	Bid.	Asked.	Description.	Sales.	High.	Low.	Close.	Net chge.	Close. Jan. 4. 1924.
$6.00	91	92	Adams Exp	100	91½	91⅜	91⅜	.....	76
.....	14⅜	15¼	Adv Rumely	100	15¼	15¼	15¼	.....	.....
3.00	48	50½	Do pfd	100	50	50	50	.....	.....
4.00	90	90¾	Air Reduction	4,700	94	89	90¾	+ 2⅜	67⅛
.....	13⅜	13⅝	Ajax Rubber	3,000	13⅜	13	13⅜	+ ⅜	6⅝
.....	1¼	1⅝	Alaska Gold	900	1⅝	1⅝	1⅝	.....	.....
.....	1⅛	1¼	Alaska Ju	400	1¼	1¼	1¼	.....	.....
4.00	84	84½	Allied Chem	3,800	85⅞	84¼	84½	— ⅝	73
7.00	117⅛	118	Do pfd	100	117⅛	117⅛	117⅛	.....	110¼
4.00	72¾	73	Allis Ch Mfg	5,300	73¾	72	73	+ 1⅛	46¼
7.00	102	103	Do pfd	200	104½	103⅛	103⅛	+ ⅜	59
.....	14⅜	15	Am Agr Chem	400	15¼	14⅝	14⅝	— ⅜	15⅛
.....	42	44	Do pfd	300	44⅛	43	43	.....	45
5.00	160	169	†Am Bk Note	100	162	162	162	.....	.....
4.00	40	40⅛	Am Beet Sug	700	40⅜	40	40	— ⅛	41⅜
.....	47⅝	48⅝	Am Bosch	26,600	49⅝	33	48⅝	+15⅞	37½
5.00	100	100⅝	Am Brake Sh	200	100	99	100	+ 1	80⅝
5.00	161⅛	161⅛	Am Can	15,700	161⅛	159⅜	161⅛	+ 1⅝	104⅛
7.00	115⅝	116	Do pfd	200	116	115⅝	116	+ 1	109⅝
12.00	204	205¼	Am Car & Fy	4,100	205¼	198	203	+ 7	.....
7.00	123	125	Do pfd	100	124	124	124	.....	.....
2.00	22¾	23	Am Chain A	300	23	22¾	23	.....	22⅜
.....	39¼	39¾	Am Chicle	100	39¼	39¼	39¼	— ⅜	20
1.75	126	127	Am F P 2d pf	100	126½	125¾	126½	.....	.....
7.00	128½	128	Do full paid	100	127	127	127	+ ½	.....
.....	5⅝	5⅝	Am Drug	200	5¼	5¼	5¼	.....	6
6.00	163	165	Am Express	2,500	166	162	162½	+ ½	102
.....	68½	69½	A H & L pfd	800	69¾	68¾	68¾	+ ½	52
7.00	91	92	Am Ice Secs	300	91½	90	91	— ⅛	88
.....	34	34¼	Am Int Corp	800	34⅜	34½	34⅜	+ ⅛	23½
1.00	11¼	11⅜	Am L France	100	11¼	11¼	11¼	.....	11
5.00	28⅝	28¾	Am Linseed Oil	4,000	29	28	28¾	+ ⅛	11
.....	55	56¾	Do pfd	1,700	56¾	53	55¾	+ 2⅜	37⅝
6.00	108	108½	Am Loco	5,300	109	107⅝	108½	+ ⅝	74⅜
3.00	52	53	Am Metals	2,300	53⅜	52⅜	53	— ⅛	.....
4.00	89	90	*†Am Rad	1,100	90⅜	90	90	.....	100
6.00	79½	80½	Am Ry Exp	100	80	80	80	— ½	.....
.....	38	38⅜	Am Safe Rax	1,300	38¼	36⅞	38¼	.....	.....
.....	11⅜	12	Am Ship & C	200	11⅞	11⅜	11⅝	— ⅛	6⅜
5.00	98⅜	99	Am Smelting	5,900	100	97⅜	99	+ 1¼	58⅜
7.00	106½	107¾	Do pfd	100	107¼	107¼	107¼	.....	97⅜
3.00	47¾	48	*Am Sil F	3,800	48¼	47⅞	48	.....	27⅝
.....	51¾	52	Am Sugar	1,500	52⅝	51⅝	51⅝	.....	54⅝
7.00	93	93⅜	Do pfd	100	93	93	93	.....	.....
.....	11¾	13	Am Sum Tob	100	12	12	12	.....	.....
5.00	39½	41	Am Tel & Ca	100	41	41	41	+ 1	.....
9.00	132¼	132½	Am Tel & Tel	8,500	132⅞	130⅝	132¼	+ 2	126
7.00	86⅝	87¼	Am Tob	2,900	87½	86⅝	86⅝	— ⅝	.....
7.00	85½	86⅛	Do B	2,900	86⅝	85¾	85¾	— ⅛	.....
.....	38⅜	39	Am Wir Wks	3,700	39⅜	37½	38⅝	— ⅛	.....
6.00	95	96	Do 6%	600	96	95½	95½	.....	.....
7.00	112	112⅜	Am Type Fdy	200	112½	112	112	.....	.....
.....	63½	64½	Am Woolen	4,000	64¼	63¼	64	— ⅛	74
7.00	95½	96	Do pfd	100	95⅝	95⅝	95⅝	.....	.....
.....	7	7½	Am Wr P pfd	600	7⅝	5	7⅛	+ 2⅛	3½
.....	3	5	Do pfd ctfs	700	3½	3	3½	+ 1	.....
.....	34⅜	35¼	Am Zinc pfd	100	35	35	35	+ ⅛	29
3.00	47¼	47½	Anaconda	4,400	47⅛	47	47¼	+ ¼	37⅜
.....	22½	23	Ann Arbor	300	23	22½	22⅝	+ ⅛	.....
.....	43	45	Do pfd	100	43	43	43	.....	.....
.....	8	9	Arnold Constb	200	8½	8½	8½	— ⅛	13
5.00	132	133	Asso Dry Gds	900	134	133¼	133½	+ 1½	80½
6.00	94	94½	Do 1st pfd	100	94	94	94	.....	.....
7.00	101	103	Do 2d pfd	100	101	101	101	.....	.....
1.50	33⅜	34	Assoc Oil	8,600	34¼	33½	34	+ ⅝	28½
6.00	119	119½	Atchison	8,600	119⅝	119	119	+ 1	97⅛
5.00	93	93½	Do pfd	400	93⅞	93⅜	93⅜	— ⅝	.....
.....	3⅛	3¼	Atl B & A	300	4	3⅞	3⅞	.....	.....
7.00	149½	150	Atl Cst Line	800	149⅝	148½	149¼	+ ¼	113½
.....	21¾	22¼	Atl G & W I	900	22¾	21¾	21¾	— ⅜	15½
.....	32⅜	33	Do pfd	2,200	33	31½	33	+ 3	13¾
.....	98	98⅜	Atl Ref	3,500	98⅜	95½	98	+ 2½	128⅝
.....	10	10¼	Atlas Tack	1,200	10½	10	10	— ⅜	.....
.....	30½	31	Aust Nichols	500	31	30⅜	30⅜	+ ⅜	28
.....	2⅝	2¾	Auto Knit Ho	400	2¾	2¾	2¾	.....	8⅝
7.00	131½	131¾	Baldwin Loco	9,300	132¾	131½	131½	+ 1½	123¾
7.00	115¾	116	Do pfd	100	116	116	116	.....	.....
5.00	80⅝	80¾	Balt & Ohio	4,300	81⅜	79	80¾	+ 1⅝	59
4.00	85	85½	Do pfd	300	85	85	85	.....	.....
.....	24⅛	24¼	Barnsdall A	9,600	24⅛	23¾	24⅛	.....	15½
.....	18⅛	18½	Do B	1,000	18⅝	17⅞	18⅛	+ ⅛	10⅝
3.00	39½	39¾	Bangor A R R	200	39¾	39¾	39¾	— ¼	.....
.....	46⅞	47	Bavuk Cigars	100	47	47	47	.....	.....
2.40	69	70	Beechnut Pkg	2,800	71⅛	69¼	70¾	— 1⅛	.....
.....	51	51¼	Beth Steel	5,500	51⅛	50½	51¼	+ ⅝	53⅛
7.00	95½	96	Do 7% pfd	100	95⅝	95½	95⅝	.....	.....
.....	7	7½	Boone W M	200	7¼	7¼	7¼	+ ¼	.....
.....	5⅝	5¾	Booth Fish	100	5⅝	5⅝	5⅝	+ ⅛	6⅛
.....	8½	10	Br E St 2d pf	100	9¼	9¼	9¼	.....	.....
8.00	120⅞	121¾	Brk Edison	2,000	121¾	120⅝	121¾	+ ⅞	112½
.....	37	37⅜	Brk Man Tr	2,400	37½	37⅛	37⅜	+ ⅛	14¾
6.00	73	73⅜	Do pfd	200	73¼	73¼	73¼	.....	59
4.00	79¼	79½	Brk Un Gas	2,800	79½	78⅜	79¼	+ 1¼	121⅜
4.00	71½	73	Brown Shoe	800	72¾	71¾	71¾	— 1⅛	.....
10.00	96¼	99	Burns Br A	500	96¼	96	96¼	— ⅜	.....
.50	8⅛	8⅝	Butte C & Z	1,000	8⅜	8⅛	8⅜	.....	5½
.....	23	23⅜	Butte & Sup	2,400	23⅜	23	23¼	.....	15¾
.....	27	27⅜	Butterick	6,500	27¼	24	27¼	+ 3¼	.....
6.00	105	106	Cal Packing	600	105	104	104¾	+ ¼	83
1.75	24½	24½	Cal Petrol	14,900	24½	23¾	24	— ⅛	.....
7.00	100¾	101	Do pfd	600	101	100	101	.....	99½
.....	4¾	4¾	Call L & Z	1,900	4¾	4½	4½	.....	5
2.00	57	58¾	Cal & Ariz	1,300	57¾	55	56¾	— ⅜	.....
2.00	18⅛	18⅜	Cal & Hecla	300	18⅜	18⅛	18⅛	+ ⅛	.....
10.00	150½	151¼	Can Pac	1,800	151¼	150	151¼	+ 1⅝	146½
.....	29	30	Case, J I	100	29	29	29	.....	.....
.....	19⅜	19¾	Cent Lea	2,200	20½	19⅜	19¾	+ 1¼	14⅜
.....	56½	56⅞	Do pfd	1,300	56⅞	56⅜	56⅝	+ ⅛	41⅜
8.00	298	298	Cent R R N J	200	298	298	298	.....	.....
4.00	54⅜	55	Cerro de P	2,000	55¼	54⅜	54⅝	— ⅛	46⅝
.....	43¾	43⅞	Cert Prod	1,500	44¼	43¾	44	— ⅛	.....
3.00	36	38½	Chandler Mot	500	36¾	36½	38⅝	+ ⅜	64⅜
4.00	85¾	86	Ches & Ohio	1,100	86⅜	85¾	86⅛	+ ⅛	71⅛
6.50	107	108	Do pfd	100	107½	107½	107½	.....	113⅜
.....	9	9⅜	C & A	1,600	9⅝	8⅞	9¼	+ ⅛	3⅞
.....	16	16⅛	Do pfd	3,000	16⅛	15¼	16⅜	+ ⅛	10⅜
.....	35¼	35½	C & E I	400	35½	35¼	35½	.....	31½
.....	56½	57	Do pfd	2,400	57¼	55¾	56⅝	.....	51⅜
4.00	71	71½	C & N W	1,600	71½	71	71½	+ 1½	51¼
7.00	111	114	Do pfd	100	111¼	111¼	111¾	.....	.....
.....	9¾	10	C G W	3,500	10¼	9¾	9¾	— ⅛	.....
.....	28⅝	29	Do pfd	7,600	29⅜	26⅞	29⅜	+ 2⅜	21
.....	14⅜	15	C M & St P	6,500	15¾	14⅜	14⅝	— ⅛	13⅞
.....	26¼	26⅝	Do pfd	8,000	27	25⅜	26¼	+ ⅛	24⅛
5.00	96⅜	97¼	Chi Pneu Tool	1,300	98	96⅞	97¼	.....	55⅛
.....	46	46¼	C R I & P	13,000	46⅝	44⅛	45⅛	+ ⅜	24¼
7.00	91¼	93	Do pfd A	400	93	92	92	— 1	80⅝
6.00	83⅝	84	Do pfd B	500	83⅞	83	83⅝	+ ⅛	69
.....	54	55	C St P M & O	100	53	53	53	.....	31
.....	10	10¼	Chile Copper	15,100	37⅜	36⅝	37	.....	27⅝
.....	27⅛	28	Chino	100	27½	27½	27½	.....	.....
5.00	64	64	Clueti-P	1,300	64	60½	64	+ 3⅝	73
7.00	80½	81	Coca-Cola	1,300	80½	80⅛	80½	+ ⅞	76⅛
.....	42½	43	Colo Fuel	1,400	43⅛	42⅜	43	.....	24¾
.....	45¼	45⅝	Colo & Sou	1,200	45⅛	44⅝	45	+ ⅜	21
4.00	61	62	Do 1st pfd	100	61	61	61	.....	.....
4.00	48¼	49	Col Carbon	100	49	49	49	.....	.....
2.60	47½	47⅝	Col Gas & E	1,300	47⅞	47½	47⅝	+ ⅜	35⅞
2.50	51	52	Coml Inv Tr	200	52	50	52	.....	.....
4.00	120	121½	Coml Solv A	100	121	121	121	.....	.....
.....	118	122	Do B	200	122¾	122¾	122¾	.....	.....
.....	6	7	Do rights	2,100	6⅝	6⅜	6⅝	— ⅛	.....
.....	13⅞	14	Conley Tinfoil	300	14¼	14	14	— ⅛	.....
.....	26⅜	27½	Cons Cigars	600	27⅞	26½	27	+ ⅜	20
7.00	78⅜	83	Do pfd	100	79¾	79¾	79¾	.....	76
3.00	42⅜	42½	Congoleum	7,400	43¼	42¼	42½	.....	.....
.....	4¼	4¼	Cons Dist	3,600	4⅛	3⅞	4⅛	+ ⅛	.....
5.00	77	77¼	Cons Gas	11,200	77¾	76⅝	77	+ ⅜	63½
.....	4½	4⅝	Cons Textile	2,700	4½	4¼	4½	+ ⅛	7¼
4.00	69½	69¾	Cont Can	4,500	69½	68⅝	69½	+ ¾	56⅝
6.00	104	106	Cont Insur	100	105	105	105	+ 1	.....
.80	8¼	8⅝	Cont Mot	1,700	8⅝	8¼	8¼	.....	7⅝
2.00	41¼	41⅝	Corn Prod	11,000	41¼	40⅝	41¼	+ ⅜	.....
7.00	120¼	121	Do pfd	100	121	120¼	121	.....	90
.....	27⅜	27⅝	Cosden Co	10,400	27⅝	26⅜	27½	+ ⅜	34½
7.00	81⅞	83⅜	Do pfd	500	83¼	83	83½	.....	.....
4.00	77½	78	Crucible Steel	5,300	78¼	74½	76¼	+ 2¼	66½
7.00	92	94	Do pfd	200	93½	93½	93½	.....	.....
.....	13	13¼	Cuba Cane Sgr	1,100	13¼	13	13¼	— ⅛	14⅜
.....	58⅝	59	Do pfd	700	59	58⅜	58⅝	— ⅛	61½
3.00	29½	29⅝	Cub-Am Sug	1,400	29⅞	29¼	29⅜	+ ⅛	33⅜
6.00	88	89	Cub-Cane Sug	100	89	89	89	.....	63
.....	5⅝	6	Cub-Dom Sug	200	6	6	6	+ ⅛	6⅜
.....	43	44	Do pfd	100	43¼	43¼	43½	.....	.....
4.00	31⅛	.....	Cuyamel	100	54	54	54	+ ¼	73
.....	45½	46	Davis Chem	3,400	45¾	45⅝	45⅝	+ ⅛	63⅜
.....	22½	23⅛	De Beers	100	23¼	23⅛	23¼	+ ⅛	.....
9.00	137	138¼	Del & Hud	800	138⅛	137½	138¼	+ 2¼	107⅛
6.00	142¾	143¼	FD L & W	2,000	144	142¾	143¼	+ 1	111
6.00	42½	43	D R G&W pfd	800	43	43	43	.....	.....
8.00	112	112½	Det Edison	600	112⅜	112	112⅜	.....	.....
1.00	15⅜	16⅜	Douglas Pec	500	16¼	16	16	.....	.....
2.00	13¼	13⅝	Dome Mining	200	13¼	13¼	13⅜	— ⅛	19⅞
.....	3⅜	3½	Do Exten	100	3½	3½	3½	.....	3⅛
8.00	139	139¾	Du Pont d N	6,000	140¾	139	139¾	.....	131⅜
6.00	94½	95	Do deb	100	94½	94¼	94½	.....	.....
7.00	104¾	105¼	Dup L M 1st pf	100	105¼	105¼	105¼	— ⅛	.....
.....	15	16	Eaton Axle	200	15	15	15	.....	22½
5.00	110½	111	†East Kodak	2,900	111	110¼	110⅝	— ⅜	108⅛
4.00	65	65¾	Elec Str Baf	18,900	66	63¼	64¾	+ 2¾	61⅛
.....	2¼	2⅝	Emerson-B	100	2⅜	2⅜	2⅜	— ⅛	1¼
.....	14¼	15	Do pfd	100	15	15	15	+ 1	10⅜
5.00	99⅞	70	Endicott-J	500	70	69½	70	+ 1	64⅜
.....	32½	32⅝	Erie	15,600	32½	31½	32¼	+ ⅜	21⅜
.....	46	48⅜	Do 1st pfd	15,600	46⅝	45¼	46¾	+ ⅜	29⅛
.....	43¾	.....	Do 1st pfd	500	43¾	43	43¾	+ 1¼	20¼
2.00	19	21	Exc Buffet	100	19½	19½	19½	.....	.....
2.60	33	33⅛	Fairks-Morse	2,100	33	32¾	33	— ⅛	.....
8.00	98⅜	98¾	Fam Players	14,100	99¾	97½	98¾	+ 1⅜	69
8.00	107	108	Do pfd	100	107	107	107	.....	91
4.00	115½	117	Fed Min & S	1,400	117	115¾	115¾	— ⅜	.....
7.00	61⅝	62	Fed M & S pf	300	62	61⅜	62	+ ⅜	42
10.00	245	248	Fisher Body	600	245	239	245	+ 6	173
6.00	91⅜	92¼	Founds Co	1,300	92¾	91	92	+ 1	68
.....	84½	85½	Fisk Rubber	4,600	85⅜	83⅝	85⅛	+ ⅜	8½
.....	84½	85½	Do 1st pfd	1,300	85½	84	85	.....	.....
3.00	86	86⅛	Fleischmn Co	2,200	86⅛	85¼	86⅛	+ 1⅜	44½
8.00	100	100½	Freeport Tex	4,300	101¼	100	101¼	+ ¾	12
.....	4¼	.....	Gardner Motr	300	4⅜	4¼	4¼	+ ⅛	.....
7.00	104	105	Fro Bmn Pfd	600	104¾	104¼	104¼	.....	.....
.....	62½	63	Gen Asphalt	6,300	63⅜	62½	62¾	+ ¼	41⅛
5.00	98	100½	Do pfd	200	100	100	100	.....	72⅝
4.00	145	148	Gen Baking	300	147¾	145	147¾	+ 2⅜	.....
6.00	96	97¼	Gen Cigars	200	96¾	96½	96¾	— ⅜	94⅛
8.00	315	316	Gen Electric	19,900	320	312	316	+ 4	200½
.60	11	11⅛	Do spl	500	11¼	11	11	— ⅛	10⅜
5.00	65⅞	66	Gen Motors	11,800	66¾	65½	66	+ ⅛	15
7.00	103	103½	Do 7% db pf	1,100	103¾	102⅞	103¾	.....	.....
2.00	43¾	44¼	Gen Petrol	3,300	43¾	42⅞	43⅜	+ 1⅛	.....
.....	55¼	55⅝	Gimbel Bros	2,800	56	55	55⅝	— ⅛	49
7.00	104	105	Do pfd	100	105	105	105	.....	.....
.....	13⅜	14	Glid Varnish	500	14	14	14	.....	.....
2.00	24⅜	25	Glmter Co	500	24¾	24	24	+ ⅛	.....
.....	41⅜	42	Gold Dust Co	1,000	42⅝	41⅞	42	.....	.....
.....	37⅜	38	Goodrich	1,100	38	37⅜	38	+ ⅛	22⅝
2.00	53½	54	Gen Refract	200	53¾	53	53½	+ ⅛	.....
.....	89½	89¾	Goodyear pfd	2,200	89¾	89

SHIPPING ORDERS AID HOG PRICES; CATTLE WEAKER

CHICAGO LIVE STOCK

HOGS.

RECEIPTS [estimated]. 60,000.

Bulk of sales	9.80@11.00
Heavy butchers	10.80@11.00
Butchers, 180@250 lbs.	10.30@11.10
Heavy and mixed packing	10.30@10.95
Rough heavy packing	10.10@10.50
Medium weights	9.85@10.60
Light bacon, 160@190 lbs.	10.25@10.65
Selected, 140@155 lbs.	9.90@10.45
Fgs, poor to fancy. 50@135 lbs.	9.10@ 9.85
Stags, subject to dockage	6.50@ 9.25
	7.40@ 8.35

CATTLE.

RECEIPTS [estimated]. 7,000.

Prime steers, 1,100@1,300 lbs.	7,000.
Good to choice, 1,050@1,500 lbs.	10.75@11.75
Poor to good, 900@1,400 lbs.	8.00@11.50
Yearlings, 700@1,150 lbs.	6.50@10.60
Low grade killing steers	9.50@13.50
Bulk of steers	3.75@ 6.25
Fat cows and heifers	8.00@10.00
Canning cows and heifers	3.75@10.25
Poor to fancy calves	2.50@ 3.65
Stockers and feeders	7.50@12.00
	3.75@ 7.25

SHEEP AND LAMBS.

RECEIPTS [estimated]. 17,000.

Wethers, poor to choice	9.00@11.50
Fwes, fair to best	7.50@ 9.65
Western lambs	16.25@17.60
Native lambs	15.75@17.00
Native lambs, culls	11.75@12.75
Feeding lambs, fair to best	15.75@16.75

COMPARATIVE PRICES.

HOGS—Bulk of sales

One month ago	9.80@11.00
One year ago	8.60@ 9.70
CATTLE—Bulk of beef steers	6.80@ 7.25
yesterday	8.00@10.00
One month ago	7.50@ 8.75
SHEEP—Western range lambs	8.00@ 9.75
yesterday	16.25@17.60
One month ago	14.50@15.50
One year ago	13.00@13.90

Closing hog trade was best of the day yesterday. With receipts 10,000 more than expected at 60,000, the market opened weak to 10c lower, but trade improved rapidly, shipping orders absorbing 21,000, or more than a third of the arrivals. The early decline was fully recovered, best selling up to $11.10. General average, due to improved quality, advanced 5c to $10.55, standing highest since Oct. 14 and $2.20 higher than Nov. 24, the lowest day since July. Packers purchased freely at prevailing prices, favoring the heavier weights. Pigs were in liberal supply and closed 25@40c lower on all below best kinds. A good share of the 16,000 carried over were on the underweight order.

Weakness developed in the cattle trade after a steady opening yesterday and closing sales showed as much as 50@75c decline compared with the high time last week. Quality was lacking and few steers carried good enough killing flesh to sell above $10.00. A load of 895 lb yearlings secured $12.35, top for the day, with 1,349 lb steers selling at $10.35 and 1,554 lb averages at $10.25. Butcher stock held steady. Calves ruled weak to 25c lower.

Sheep Receipts Increase.

Sheep receipts this week promise to reach 105,000, the largest weekly total since the middle of November and second largest in more than two months. Burdensome supplies earlier in the week forced values down sharply, but declines were checked after mid week and late selling was again on a firm basis. Top killing lambs yesterday reached $17.50, against $19.25 a week ago, the high time in 1924. Fat aged sheep held steady at the recent decline, with fancy old lb ewes at $9.50. Feeding lambs sold strong to 25c higher, but are 50c under last week's close. Best 73 lb feeders brought $16.50.

Receipts at Chicago for today are estimated at 1,000 cattle, 10,000 hogs, and 6,000 sheep, against 1,401 cattle, 8,654 hogs, and 975 sheep the corresponding Saturday a year ago.

Probable receipts of hogs at Chicago for Monday are estimated from 68,000 to 98,000. W. H. Overman marked 68,000, R. Williams 70,000, F. R. Burrows and H. S. Pickett 75,000, A. R. Marquis 80,000, Charles Zeiss 85,000, J. M. Waters 88,000, and R. Ellis 98,000.

Yesterday's Hog Purchases.

Hog purchases yesterday by Chicago packers and others follow:

Armour & Co.	3,500	Miller & Hart	1,500
Anglo-Amer.	2,500	Independ. P. Co.	1,100
Swift & Co.	4,500	Brennan P. Co.	1,400
Hammond Co.	4,500	Arar P. Co.	500
Morris & Co.	4,500	Others	4,000
Wilson & Co.	4,000	Shippers	21,000
Boyd-Lunham	2,000		
Western P. Co.	2,500	*Total	60,700
Roberts & Oake.	1,700	Left over	16,000

*Today's total includes 500 forwarded to Armour, 1,500 to Swift, from outside markets.

LIVE STOCK MOVEMENTS AT CHICAGO.

Receipts—	Cattle.	Calves.	Hogs.	Sheep.
Thurs. Jan. 1	5,876	3,343	38,816	4,382
Est., Jan. 2	7,000	1,500	60,000	17,000
Week so far	66,163	16,240	270,235	90,509
Week ago	47,454	8,748	203,240	52,679
Year ago	59,804	13,159	236,110	78,058
Shipments—				
Thur. Jan. 1	2,652	381	15,027	6,455
Est. Jan. 2	2,000	200	21,000	4,000
Week so far	21,889	2,263	92,341	38,426
Week ago	21,544	2,781	70,144	23,555
Year ago	19,286	2,700	57,303	24,773

Illinois Merchants Bank Reports Large Earnings

Combined net earnings of the Illinois Merchants' Trust company for 1924 were $4,586,379 after providing $1,850,000 for taxes. This is equivalent to 23.24 per cent on the capital stock of $15,000,000, and is equal to 9.44 per cent on the average invested capital, which includes capital, surplus, and undivided profits of the combined banks. Out of the net earnings for the year $3,000,000 has been paid in dividends and the balance, $1,986,570, has been transferred to undivided profits and reserves.

The Guardian National bank opened for business yesterday at Dearborn and Monroe streets. The first day brought in 500 checking accounts aggregating $2,000,000 in deposits and 114 savings accounts totaling $18,000.

FINANCIAL NOTES

Consolidation of the Kerkrom company of Chicago and the Kleinschmidt Electric company of Long Island, N. Y., into a $1,500,000 corporation, providing for an increase in the production of telegraphic typewriting machines used by news services and industrial concerns, was announced. The new corporation will have headquarters here. Officials are: Sterling Morton, president; Edward Kleinschmidt and Howard L. Krum, vice presidents; Daniel Peterkin, treasurer, and William Kleinschmidt, secretary.

John Bain and associates have acquired control of the Chatham State bank, 7850 Cottage Grove avenue. This is the sixth Bain bank. Mr. Bain has been elected president of the Chatham bank and Edward C. Barry vice president. New directors chosen are Messrs. Bain and Barry, Michael Malsel, Roy Massena and Blair McElroy. The following directors hold over: Carl J. Adams, William G. Carnegie, Joseph J. Dillon, E. J. Pigrott and Russell J. Pools.

Business failures in the United States in 1924 numbered 20,551, with liabilities aggregating $542,943,454, according to preliminary figures compiled by Dun's Review. The failures in 1923 numbered 18,718, with liabilities of $630,390,895.

NEW YORK BOND TRANSACTIONS

GENERAL BOND MARKET.

FOREIGN.

No. thou.	High.	Low.	Close.
$5 Argentine Gov 7s '27	102	101¾	102
36 do 6s 1957	95¼	95	95¼
6 do 5s 1945	85	81¾	82
20 do 6s B 1958	95¾	95¼	95¾
20 Austrian Gov. 7s '43	96¾	96½	96¾
18 Belgian 8s, 1941	108	107¾	107½
35 do 6½s 1949 rcts	103¾	103¼	103½
233 do 6½s 1925 w i	97¾	97¾	97¾
1 Berne Ss [Swit] '45	111	111	111
21 Bolivia Rep. 8s 1947	93¾	93¾	93¾
8 Bordeaux City 6s '34	84¾	84	84¾
13 Brazil 8s 1941	98½	97¾	98
5 do 7½s 1933	106¼	106	106
12 do Cent Ry 7s '52	104½	104	104
4 Buenos A 6½s B '55	96	93¾	83½
18 Canada 5½s 1929	102¾	95½	95¾
15 do 5s 1926	101	102	102¾
2 do 5s 1931	100¾	101	101¾
75 do 5s 1952	101¾	101¾	101¾
5 Carlsbad 8s 1926	98¾	101¼	101¾
1 Chile 8s 1941	98	98	
28 do 8s 1941	103	103	103
2 do 8s 1946	103¾	103¾	103¾
79 Colm a Rep 6½s '27	99¾	99¼	99¾
20 Copenhagen 5½s '44	95	94¼	99¾
2 do 5s 1953	94¾	94¼	94¼
70 do 5s 1952	95¾	95¼	95¼
5 Cuba 5½s 1953	101¾	101¾	101¾
1 do ext 5s 1904-44	96¼	96¼	96¼
4 do 4½s 1949	86½	86½	86½
6 Czecho Rep 8s '51	98½	98¼	98¼
6 do 8s B 1952	98¼	98¼	98¼
1 Denm'k King 8s '45.100	99¾	99¾	99¾
20 do 6s 1942	106	106	106
11 Domin Rep 5½s '42	99¾	99¼	99¾
22 Dutch E Ind 6s '47	92	92	92
87 do 6s 1962	99¾	98¾	99¼
74 do 5½s nov	99	98¾	99
10 Fin'h guar 6½ A '54	93	93	93
16 do 6½ B 1954	91	90¼	91
7 Finland 6s 1945	85¼	85¼	85¼
70 French Rep 8s '45	103¾	103¾	103¾
327 do 7s 1949	103¾	103¾	103¾
50 do 7½s 1941	92¾	91½	92¾
1 Fr-Am dev 7½s '42	92¾	92¼	99¼
388 Ger ext loan 7s '49	94¼	92¼	92¾
20 Gt C El P Jap 7s '48	94¼	93¾	93½
7 Greek 7½ '64 w w	91	90¼	91
4 Haiti Rep 6s 1952	92	88¾	88¾
15 Hol-Am Line 5s '47	92	92	92
64 Hungary 7½s '44	79½	79¼	79½
10 Int Ry C Am 5s '72	90	89¾	90
66 Japan Gov 6½s '54	91	76½	76¼
44 do 5s 1931	80¾	80¾	80¾
64 Vurg A 6s '47 x in	89	88	89
18 Lyons City 6s '34	88	88	89
12 L Aus Hy E 6½s '44	85¼	85¼	85¼
16 Marseilles 6s '34	85	84	84½
13 do 5s '45 asso	33¾	33	33
1 Montevideo 7s '52	89	89	89
3 Netherlands 6s '54	100½	100¼	100¼
11 do 6s 1972	104	104	104
12 Oriental D L 6s '53	85¾	84	84
93 Nord Ry 6½s '50	84	84	84
2 Nor'y King 5s '40	83¾	83¾	83¾
22 do 6s 1946	112¾	112¾	112¾
23 do 6s 1944	98¼	98¾	98¾
5 do 5s 1952	98	97	97¾
1 Pan Rep 5½s '53	100½	100½	100½
59 Paris Lyon & M 7s '58	97¾	97½	97¾
27 do 6s 1958	87¾	87¾	88¼
18 Paris, Orl Ry 7s '54	79¾	79½	79¾
8 Peru 8s 1944	87¾	87¾	87¾
2 Poland 6s 1940	90¾	89½	89½
6 Prague, Gr Pr 7½ '52	73	73	73
2 Queens St 7s '41	104¼	102	90¼
1 do 6s 1947	109¼	109¼	109¼
5 Rio de Jan 8s '46	101½	101¼	101¼
2 do 6½s 1927	100¾	100¾	100¾
1 Rom Gov 7½s '59	87¾	87¾	87¾
1 Rom Ry 7½s '58	87¾	87¾	87¾
1 Rotterdam 6s '58	99¾	99¾	99¾
1 Russian Gov 6½s '19	10¾	10¾	10¾
1 Salvador 8s '48	103¾	103¾	103¾
2 Sao Paulo C 8s '52	103¾	103¾	103¾
2 Sao Paulo St 8s '36	101¼	100	100
19 Seine [France] 7s '42	93¾	89½	89½
19 Serbs Cr & Sl 7s '62	86¾	85¾	85¾
6 Suissons City 6s '36	85¾	85¾	85¾
9 Sweden King 6s '39	104½	104¼	104¼
54 Swiss Gov 5½s '46	100¾	100¾	100¾
2 Tokio City 5s '52	66¾	66¾	66¾
1 Trondhjem 6½s '44	97¾	97	97
340 U K 5½ 1919/21	100¾	100¾	100¾
115 do 5½s 1937	97¾	97¾	97¾
4 U S S Copen 6s	105¾	104½	105¼
14 Uruguay 8s 1946	107	91½	92
3 Zurich City 5s 1945	111	110¾	110¾

DOMESTIC

2 N Y C 4½s '2060 May	98	98	98
6 Ajax Rubber 8s '26	96¼	96¼	96¼
18 Am Ag Ch 7½s '41	95¼	95¼	95¼
11 Am Chain deb 6s '33	97¾	97	97¼
7 Am R of Mex 6s '37	91¼	91¼	97¼
23 Am S & R 5s '47	96¼	95¾	96¼
2 do 6s 1947	100	99¼	99¾
25 Amer Sugar 6s '37	104¾	104¼	104¾
67 A T & S F gen 4s	85¾	84¾	84¾
44 do 5½s 1943	102	101¾	102
48 do col 5s '46	101¾	101¾	102
40 do 5s reg	100¾	100¾	100¾
40 do conv 4s 1955	96¾	96¾	96¾
2 Am W W & E 6s '34	92¼	92¼	92¼
8 Am Writ Pa 8s '39	47	47	47
15 do cts	45¼	45¼	46
43 Ana Con M 7s '38	103¾	103¼	103¾
7 do 6s 1953	99¾	99¾	99¾
9 A C Te '43 25%	99¼	99¼	99¼
8 A C Co r 4½s '39	100	100	100¼
23 do of 5s '53	85¼	85¼	85¼
1 Associated Oil 6s '25	101¾	101¾	101¾
26 A T & S F g 4s '95	88¾	88¾	88¾
5 do adj 4s stamp '95	82¾	82¾	83
5 do cv 1995	81¾	82¾	82¾
5 All Coast L 6s '30	107¼	107¼	107¼
12 do 7s cfts '34	24	24	24
2 do 7s cfts stpd	22	20	24
9 Atl Ref deb 5s '37	98¾	97¾	98¼
3 Balt & Ohio 4s '48	87¾	87¾	88¼
2 do rf & gen 5s C '95	103¼	103	103
30 do 1st gold 5s 1948	100¾	100¾	101¼
2 do ref 5s 1995	83¾	83¾	83¾
6 do cvt 4½s 1933	85¾	85¾	86¼
9 do gold 4s 1948	84¾	84¾	84¾
5 do prior lien 3½s '25	89¾	89¾	89¾
1 dosAPLEALAWVdiv '41	83¾	83¾	83¾
1 do 3½s S W div '25	99¾	99¾	99¾
11 Barnsdall Ss A 1931	103	102¾	103
27 Beth Stl con 6s 1948	94	94	94
12 do con 5½s 1926	100¾	100¾	100¾
14 do rfg 5s 1943	86	85¾	85¾
9 do p m 5s 1936	93¾	93¾	93¾
19 Brier Hl Stl 5½s '42	97¾	97	97¾
16 B & Th Al A con 5s '43	73¾	72¾	73¾
22 Brk Ed 5s 1940 new	99¼	99¼	99¼
95 Bkln Man Tr 6s '68	82¾	82¾	83¼
1 Bkln Un E 1st 5s '50	83¾	83¾	83¾
7 Bkln U G 6½s '47	107½	107½	107½
12 Buff R & P 4½s '37	88½	88¼	88¼
5 Bush Ter bldg 5s '60	85¾	85¾	85¾
2 do 4s	74¾	74¾	74¾
11 Can Pac 4½s '33	100¾	100¾	100¾
6 Can Nor Ry 7s 1940	106¼	106¼	106¼
5 do 6s 1946	116	115¾	115¾
21 Can Pac deb 4s Perp	76¾	76¾	76¾
13 Cn C & O 5s '52	79¾	79	79¾
5 Cent of Ga Ry 5s	106¾	106¼	106¾
2 do ref 5½s 1959	103	103	103
1 do 5s	99	99	99
13 Cent Lea gen 5s '25	100¼	101¼	101¼
2 Cent Pac 1st gu 4s '49	87¾	87¾	87¾
21 Ch Gt W 4s 1959	71¾	71¾	71¾
1 Chi & Alton 3s '49	62¾	62¾	62¾
1 do Carig Val 4s	97¾	97¾	97¾
4 Chi & Erie 5s '82	97¾	97¾	97¾
13 do 3½s 1950	62¾	62¾	62¾
2 do 3½s ct	46¾	45¾	46¾
2 Tokio City 5s '52	66¾	66¾	66¾
1 do 5s 1952	101¾	101¾	101¾
5 Carlsbad 8s 1926	98¾	101¼	101¾
1 Chile 8s 1941	98	98	
28 do 8s 1941	103	103	103
2 do 8s 1946	103¾	103¾	103¾
79 Colm a Rep 6½s '27	99¾	99¼	99¾
20 Copenhagen 5½s '44	95	94¼	99¾
2 do 5s 1953	94¾	94¼	94¼
70 do 5s 1952	95¾	95¼	95¼
5 Cuba 5½s 1953	101¾	101¾	101¾
1 do ext 5s 1904-44	96¼	96¼	96¼
4 do 4½s 1949	86½	86½	86½
6 Czecho Rep 8s '51	98¼	98¼	98¼
6 do 8s B 1952	98¼	98¼	98¼
1 Denm'k King 8s '45.100	99¾	99¾	99¾
20 do 6s 1942	106	106	106
11 Domin Rep 5½s '42	99¾	99¼	99¾
22 Dutch E Ind 6s '47	92	92	92
87 do 6s 1962	99¾	98¾	99¼
74 do 5½s nov	99	98¾	99
10 Fin'h guar 6½ A '54	93	93	93
16 do 6½ B 1954	91	90¼	91
7 Finland 6s 1945	85¼	85¼	85¼
70 French Rep 8s '45	103¾	103¾	103¾
327 do 7s 1949	103¾	103¾	103¾
50 do 7½s 1941	92¾	91½	92¾
1 Fr-Am dev 7½s '42	92¾	92¼	99¼
388 Ger ext loan 7s '49	94¼	92¼	92¾
20 Gt C El P Jap 7s '48	94¼	93¾	93½
7 Greek 7½ '64 w w	91	90¼	91
4 Haiti Rep 6s 1952	92	88¾	88¾
15 Hol-Am Line 5s '47	92	92	92
64 Hungary 7½s '44	79½	79¼	79½
10 Int Ry C Am 5s '72	90	89¾	90
66 Japan Gov 6½s '54	91	76½	76¼
44 do 5s 1931	80¾	80¾	80¾
64 Vurg A 6s '47 x in	89	88	89
18 Lyons City 6s '34	88	88	89
12 L Aus Hy E 6½s '44	85¼	85¼	85¼
16 Marseilles 6s '34	85	84	84½
13 do 5s '45 asso	33¾	33	33
1 Montevideo 7s '52	89	89	89
3 Netherlands 6s '54	100½	100¼	100¼
11 do 6s 1972	104	104	104
12 Oriental D L 6s '53	85¾	84	84
93 Nord Ry 6½s '50	84	84	84
2 Nor'y King 5s '40	83¾	83¾	83¾
22 do 6s 1946	112¾	112¾	112¾
23 do 6s 1944	98¼	98¾	98¾
5 do 5s 1952	98	97	97¾
1 Pan Rep 5½s '53	100½	100½	100½
59 Paris Lyon & M 7s '58	97¾	97½	97¾
27 do 6s 1958	87¾	87¾	88¼
18 Paris, Orl Ry 7s '54	79¾	79½	79¾
8 Peru 8s 1944	87¾	87¾	87¾
2 Poland 6s 1940	90¾	89½	89½
6 Prague, Gr Pr 7½ '52	73	73	73
2 Queens St 7s '41	104¼	102	90¼
1 do 6s 1947	109¼	109¼	109¼
5 Rio de Jan 8s '46	101½	101¼	101¼
2 do 6½s 1927	100¾	100¾	100¾
1 Rom Gov 7½s '59	87¾	87¾	87¾
1 Rom Ry 7½s '58	87¾	87¾	87¾
1 Rotterdam 6s '58	99¾	99¾	99¾
1 Russian Gov 6½s '19	10¾	10¾	10¾
1 Salvador 8s '48	103¾	103¾	103¾
2 Sao Paulo C 8s '52	103¾	103¾	103¾
2 Sao Paulo St 8s '36	101¼	100	100
19 Seine [France] 7s '42	93¾	89½	89½
19 Serbs Cr & Sl 7s '62	86¾	85¾	85¾
6 Suissons City 6s '36	85¾	85¾	85¾
9 Sweden King 6s '39	104½	104¼	104¼
54 Swiss Gov 5½s '46	100¾	100¾	100¾
2 Tokio City 5s '52	66¾	66¾	66¾
1 Trondhjem 6½s '44	97¾	97	97
340 U K 5½ 1919/21	100¾	100¾	100¾
115 do 5½s 1937	97¾	97¾	97¾
4 U S S Copen 6s	105¾	104½	105¼
14 Uruguay 8s 1946	107	91½	92
3 Zurich City 5s 1945	111	110¾	110¾

DOMESTIC

2 N Y C 4½s '2060 May	98	98	98
6 Ajax Rubber 8s '26	96¼	96¼	96¼
18 Am Ag Ch 7½s '41	95¼	95¼	95¼
11 Am Chain deb 6s '33	97¾	97	97¼
7 Am R of Mex 6s '37	91¼	91¼	97¼
23 Am S & R 5s '47	96¼	95¾	96¼
2 do 6s 1947	100	99¼	99¾
25 Amer Sugar 6s '37	104¾	104¼	104¾
67 A T & S F gen 4s	85¾	84¾	84¾
44 do 5½s 1943	102	101¾	102
48 do col 5s '46	101¾	101¾	102
40 do 5s reg	100¾	100¾	100¾
40 do conv 4s 1955	96¾	96¾	96¾
2 Am W W & E 6s '34	92¼	92¼	92¼
8 Am Writ Pa 8s '39	47	47	47
15 do cts	45¼	45¼	46
43 Ana Con M 7s '38	103¾	103¼	103¾
7 do 6s 1953	99¾	99¾	99¾
9 A C Te '43 25%	99¼	99¼	99¼
8 A C Co r 4½s '39	100	100	100¼
23 do of 5s '53	85¼	85¼	85¼
1 Associated Oil 6s '25	101¾	101¾	101¾
26 A T & S F g 4s '95	88¾	88¾	88¾
5 do adj 4s stamp '95	82¾	82¾	83
5 do cv 1995	81¾	82¾	82¾
5 All Coast L 6s '30	107¼	107¼	107¼
12 do 7s cfts '34	24	24	24
2 do 7s cfts stpd	22	20	24
9 Atl Ref deb 5s '37	98¾	97¾	98¼
3 Balt & Ohio 4s '48	87¾	87¾	88¼
2 do rf & gen 5s C '95	103¼	103	103
30 do 1st gold 5s 1948	100¾	100¾	101¼
2 do ref 5s 1995	83¾	83¾	83¾
6 do cvt 4½s 1933	85¾	85¾	86¼
9 do gold 4s 1948	84¾	84¾	84¾
5 do prior lien 3½s '25	89¾	89¾	89¾
1 dosAPLEALAWVdiv '41	83¾	83¾	83¾
1 do 3½s S W div '25	99¾	99¾	99¾
11 Barnsdall Ss A 1931	103	102¾	103
27 Beth Stl con 6s 1948	94	94	94
12 do con 5½s 1926	100¾	100¾	100¾
14 do rfg 5s 1943	86	85¾	85¾
9 do p m 5s 1936	93¾	93¾	93¾
19 Brier Hl Stl 5½s '42	97¾	97	97¾
16 B & Th Al A con 5s '43	73¾	72¾	73¾
22 Brk Ed 5s 1940 new	99¼	99¼	99¼
95 Bkln Man Tr 6s '68	82¾	82¾	83¼
1 Bkln Un E 1st 5s '50	83¾	83¾	83¾
7 Bkln U G 6½s '47	107½	107½	107½
12 Buff R & P 4½s '37	88½	88¼	88¼
5 Bush Ter bldg 5s '60	85¾	85¾	85¾
2 do 4s	74¾	74¾	74¾
11 Can Pac 4½s '33	100¾	100¾	100¾
6 Can Nor Ry 7s 1940	106¼	106¼	106¼
5 do 6s 1946	116	115¾	115¾
21 Can Pac deb 4s Perp	76¾	76¾	76¾
13 Cn C & O 5s '52	79¾	79	79¾
5 Cent of Ga Ry 5s	106¾	106¼	106¾
2 do ref 5½s 1959	103	103	103
1 do 5s	99	99	99
13 Cent Lea gen 5s '25	100¼	101¼	101¼
2 Cent Pac 1st gu 4s '49	87¾	87¾	87¾
21 Ch Gt W 4s 1959	71¾	71¾	71¾
1 Chi & Alton 3s '49	62¾	62¾	62¾
1 do Carig Val 4s	97¾	97¾	97¾
4 Chi & Erie 5s '82	97¾	97¾	97¾
13 do 3½s 1950	62¾	62¾	62¾
2 do 3½s ct	46¾	45¾	46¾
10 CB&QIst4srf2s '71	101½	101¼	101¾
5 do 4s Ill div 1949	88¼	88¼	88¼
10 do 3½s Ill div 1949	81¾	81¾	81¾
1 do ext 4s Neb dis '27	90¾	90¼	90¾
32 C & E I gen 5s '51	77	76	77
24 C G W 4s 1959	73	73	73
1 C I & L 5s 1963	60¼	60	60¼
1 CM&StP1st sec 6s '26	87¾	87¼	87¾
4 do 4s 1989	82¾	82¼	82¾
22 do cv 4½s 1932	59¾	58	58
5 do gen 4s ser A '89	73¾	73	73¾
73 do 4s 1925	76¾	75¾	76
15 do deb 4s 1934	74¾	74¾	74¾
3 do 4s M&AN dir 1947	87	87	87
18 C R I & P gen 4s '88	83¾	83¾	83¾
5 C St L & N O 5s '51	101¾	101¾	101¾
1 C Un S 5s ser B '63	101¾	101¾	101¾
1 C & N W gen 5s 1987	91¾	91¼	91¾
34 do 4½s 1925	104	104	104
170 Chile Copp 6s 1932	77¾	76¾	77
7 Cin n Gas 5½s '51	102	101¾	110¾
2 Cin Leb & Nor 4s '42	87¼	87¼	102
8 CCC&StLrefG4s '29	103¼	103	103¾
4 do 6s ser C 1941	107¾	107¾	107¾
9 do ref & imp 5s D '63	95¾	95	95¾
1 do deb 4½s 1931	96	96	96
2 Cleve Un T 5½s '72	106	106	106
7 do 5s 1973	99¾	99¾	99¾
11 Colo Indust 5s 1934	81	80¼	81
1 Colo & S 1st 4s '29	96¾	96¾	96¾
5 do rfg 4½s 1935	90¾	90¾	90¾
5 Col G & E 1st 5s '27	100¾	100¾	100¾
5 do 5s stpd 1927	100¾	100¼	100¼
3 Comm Cred 6s 1934	99¾	99	99
15 Com-Tab-Rec 6s '41	101¾	101¾	101¾
1 Con R & LA 4½s stpd	92	92	92
4 Con Coal Md 5s '50	86¾	86¼	86¼
5 Cons P A 4½s '43	85	85	85
3 Consum Pw 1963	100¾	100¾	100¾
5 Crown Cork 6s 1942	97	90¾	90¾
29 Cuba Cane deb 8s '30	99¾	99¾	99¾
17 Cuba R R 7½s 1936	105	102¼	102¾
1 do 1st 5s 1952	83¾	83¾	83¾
13 CNRys 6s '66 ct stpd	89¾	89¾	89¾
6 Cub-Am Sugar 8s '37	107¾	107¾	107¾
12 C Dom 8 7½s '44 ct	97	96¾	97
4 Cumb Tel & T 5s '37	97¼	97¼	97¼
1 Del & Hud 5½s '37	101¼	101¼	101¼
10 do cvt 5s 1935	103	103	103
5 Dayton Mich 4½s	96¼	96¼	96¼
2 D & R G imp 5s 1928	95¼	95¼	95¼
15 do rfg 5s 1955	85

TIONS

by Mc N & L 7s..102¾	103	103
rgett Winch 7s....	108	108	108
anitoba 7s	98¼	98¼	98¼
orris & Co 7½s....	99	99	99
O Pub Serv 5s.....	85½	85¾	86¼
er St Pw 6½s.....	100	99¼	100
cvt 6½s.....	106	105¾	106
anock Oil 6s.....	97	97	97
an P & L 5s.....	93½	93¼	93¼
il El 5s 1960.....	89½	89¼	89¼
b Svc Cor NJ 6s.	94¾	94	94
b Sv E & G 5½s..	96¾	96¾	96¾
re Oil 6½s.....	98¼	97¾	98¼
elair Cons 6s.....	99¼	98¾	99¼
as Shelf 6s.....	101⅝	101⅜	101⅝
purch 6s.....	101¼	101¼	101¼
nd G & E 6½s..	107⅜	106¾	107⅜
Oil N Y 6½s....	107	106¾	107
ifi & Co 5s.....	94¼	94¼	94¼
n Oil 5½s.....	95⅞	96¼	96¼
El L & P 5½s....	99¾	99¼	99¾
Rys of Hav 7½s..	109¼	109¼	109¼
ncinnu Oil 7s.....	107¾	107	107¾
diveline 7s	104	104	104
bster Mills 6½s..	101¾	101¾	101¾

FOREIGN.

y Bogota 8s.....	97¼	96¾	97
ied Krupp 7s ...	99¼	99¼	99¾
nch Nat M S S 7s	91¾	90¾	91
itus Bk Finld 7s..	94	94	94
d Netlds 6s 1972	104	104	104
way & Co 6s.....	100½	100¾	100¾
lies 7½s.....	101¼	101	101
ias 5s.....	100⅝	100⅜	100⅜

COTTONSEED OIL.

YORK, Jan. 2.—COTTONSEED OIL— ed one to 18 points on covering of but weakened under realizing by out- ers and liquidation by early buyers, the close was 10 to 15 points net Sales 22,100 barrels. Tenders 1,100 Prime crude 10.00c asked; prime yellow spot 11.30c. January closed March 11.45c; May 11.33c; July all bid.

H SUNDAY

tenderhearted, forgiving one h forgiven you." (Ephesians, Y, St. Paul's Union Church, h St. and So. Winchester Ave.

INDEPENDENT.

HE EVENING SCHOOL of the ODY BIBLE INSTITUTE Announces ning of Its Winter Term esday Evening, Jan. 6th. An Opportunity Train for Christian Work. Classes sday & Friday Evenings, 6:30 to 9:30. r convenience of students afeteria supper is served 25c from 5:15 to 6:15. Full information as to Curriculum Diversey 1570 or write ODY BIBLE INSTITUTE, 153 Institute-pl.

THE MOODY CHURCH, CLARK-ST. AND NORTH-AV., ENTRANCE ON CLARK-ST.

RVICES: 10:30 A. M. AND 7 P. M. SUNDAY SCHOOL 3 P. M.

ASTOR P. W. PHILPOTT

Will preach. Morning: "THE SPHERE OF SUPPOSITION." Evening: "AFTER DEATH, WHAT?"

el song service at 7 o'clock. Special rs by large chorus choir, directed by T. J. Bittikofer. Merrill Dunlop, or.

day if ye will hear His voice, harden our hearts."

hicago Ethical Society.

onse-ian religious society to foster owledge, love and practice of the right. THE PLAYHOUSE, 410 S Michigan-av. Sunday, Jan. 4, at 11 a. m. R. HORACE J. BRIDGES

Will speak on "Ideals" and "Ideals in The "Great- of Science and the "Littlecane" of Man. All seats free. Visitors cordially welcome.

CENTRAL CHURCH, ORCHESTRA HALL. David Swing, D. D., 1870-1894. Dwight Hillis, D. D., 1895-1899. Gunsaulus, D. D., LL. D., 1899-1919. erick F. Shannon, D. D., PASTOR.

the entire service will be broadcast by Westinghouse KYW. Sunday morning at 11 o'clock.

Unitarian Union Church.

ree Church, interesting Christianity Spiritual or Idealistic Viewpoint. SUNDAY at 10:45. TAL HALL, Lyon & Healy Bldg. 64 S. Jackson-blvd. ROBERT C. BRYANT, MINISTER. ject of address tomorrow morning, COMING REVIVAL OF CHRISTIANITY, ND ITS PROMISE. A PROPHECY. od music. The public is invited.

CONGREGATIONAL.

ERA AND DRAMATICS.

MISS LUCIE WESTEN, ARTIST with Chicago Opera Co., will sing MI'S ARIA FROM "LA BOHEME" and other numbers.

or T. A. Mills in Drama. ermon on Charles Rann Kennedy's Greatest Play.

W ENGLAND CHURCH, Dearborn & Dearborn-pl. P. M. 7:30 P. M. RNING SERVICE AND SERVICE AT 10:45 A. M. OU ARE WELCOME.

E NEW FIRST CONGRE- GATIONAL CHURCH, ner Washington and Ashland blvds. 0 a. m.—" Guidance." p. m.—" Nineteen Twenty-four." GILBERT WILSON, D. D., Pastor.

SUNDAY EVENING CLUB.

NDAY EVENING CLUB. Orchestra Hall. N RECITAL 7:40. ADDRESS AT 8. MAKING A CHRISTIAN WORLD." hop Thomas Nicholson, Detroit, Mich. CHOIR OF 100.

even o'Clock Meeting. "Pilgrim's Progress," Clifford W. Barnes. Doors open 6:30. Come early. Traveling Men Especially Invited.

CATHOLIC.

CHURCH OF THOMAS THE APOSTLE, 5th-st. at Kimbark-av.

38 on Sunday at 6, 7, 9:30, and 10:30. MASS at 8:30. Plain chant. MN HIGH MASS at 11:15. MUSICAL PROGRAM Sunday, January 4th. —Gratias Agamus [Perosi]. —Jesu Dulcis Memoria [Vittoria]. of the Mass from the Vatican Graduale.

LUTHERAN.

CKER PARK LUTHERA MOYNE-AV. AND LE MOYNE-ST. ROADS LEAD TO WICKER PARK ON PETER LONG, D. 10:30 a. m. THE PRAYER POLICY OF

WHEAT LAGS ON SALES BY LONGS; CORN IS EASIER

BY CHARLES MICHAELS.

Long wheat came out freely throughout the day, and, while there was considerable improvement in the export demand for American hard winters and springs, futures declined steadily and closed with net losses of 1⅞@2¾c. May finished at $1.76¼@1.76½, and July at $1.52¼@1.52⅝. Trading in September started during the day with the finish at $1.43¼. Corn was 1¼@1⅝c lower, with May $1.28⅝@1.28⅝ and July $1.29½. Oats were off 1⅝@1⅝c and rye ½@1¼c.

While the greater part of the seaboard news was bullish and Liverpool and Buenos Aires both showed a stronger undertone the persistent selling of futures by houses with eastern connections more than offset this. Every rally brought in a renewal of selling, while the best support came from buying on resting orders and on short covering.

Coarse Grains Easier.

Scattered commission house selling was on in corn and oats, but on the whole trade was largely of a local character with sentiment somewhat more bearish due to a lack of aggressive buying and the easier tone in cash grain. Basis on cash corn on spot was slightly lower, and bids to arrive were reduced ½c as compared with May. Eastern demand for oats, however, was the best in some time with sales reported at 110,000 bu. Argentine crop cables on corn were generally very favorable.

Rye was easier in sympathy with wheat. There was fair buying for seaboard account to remove hedges against sales of 200,000 bu to Europe. Norway bought another cargo for February shipment.

Lard Stocks Increase.

Provisions were firmer early on investment buying but weakened later with grains and on prospects of a good increase in the monthly stock report. During the last month supplies of lard increased 11,500,000 lbs, and traders are paying more attention now to the low figure at which cottonseed oil is selling. Deliveries on January contracts were 2,900,000 lbs lard, and 100,000 lbs ribs. Prices follow:

	Clear Bellies.			Close.
	High.	Low.	Jan. 3.	Dec. 31. Jan. 4. 1924. 1923.
January ..	....	....	....	16.12 16.12 9.85
May	....	....	....	16.50 16.50 .....
	Lard.			
January ..	16.90	16.65	16.65	16.77 12.10
March	17.12	16.92	16.92	17.00 12.19
May	17.50	17.18	17.18	17.27 12.07
July	17.67	17.32	17.35	17.50 .....
	Short Ribs.			
January ..	....	....	15.70	15.62 9.65
May	16.00	15.95	15.95	15.95 9.85

PRODUCE MARKETS

Demand for butter was only fair, and prices in leading markets showed little change, although the undertone was distinctly firm. Asking prices for cheese were advanced, with fair demand for this season of the year.

Fresh egg prices were unchanged, while storage were 1c higher. Receipts were 2,951 cases. Sales of 6 cars fresh firsts for January delivery were made at 51@51¼c, with 23 cars storage packed firsts for April delivery at 30¼@30¾c.

Live turkeys declined 4c as the holiday season is over. Hens were off 1c and springs 3c. Receipts were 5 cars and 1,955 coops.

Potatoes were in good demand and sold readily at full prices. Receipts were 65 cars, with 121 cars on team track.

WHOLESALE CREAMERY BUTTER PRICES

	Chicago—			Phil-
	Cm. Ex.	New York.	Boston.	phia.
	milk.	tralized.		
93 score ..	....	46	....	46½
92 score..43	....	45	44½	45¾
91 score..41	....	44	43	44½
90 score..39½	40¾	42¼	41¼	42
89 score..38½	39	41	39½	40
88 score..36½	37	39	37½	37½
87 score..35	....	38	38	36
86 score..33	....	....	37	....

BUTTER PRICES TO CHICAGO RETAILERS.

Score.	Tubs.	Prints.	Cartons.
Best [92-94]..44	45	45½-46½	46 47
Good [89-91].41	42	42¼-43½	43 44

WHOLESALE CHEESE PRICES.

	*Wis- Chicago.	consin. New York.	Phila- delphia.
Flats	....	....	23½ 26½-23
Twins ..22¾-22½	22	....	....
Daisies..23-23¼	23	....	23½ 23½-23¾
D. Dais..22¾-23¼	22½	....	....
Amcs.....	23	....	....
Longh..23¾ 23½	24	....	23¾-24

*Previous day.

POULTRY—WHOLESALE.

Live—	Dressed—		
Turkeys 26c	Turkeys	.33@38c	
Hens .....17@23c	Hens	.19@25c	
Springs 24c	Springs	.19@25c	
Roosters 16c	Roosters	.17@18c	
Ducks	.24@27c	Ducks	.24@27c
Geese .....18@21c	Geese	....	

EGGS.

Firsts .....50@54c	Dirties	.36@37c	
Extras .....60@61c	Checks	.34@35c	
Mkt. firsts .....41½@42c	Ref. firsts	.41½@42c	

VEGETABLES.

Bush. hamper	$1.25@1.50		
Cabbage, 100 lbs	1.75@2.00		
Carrots, bu	1.50@2.75		
Cauliflower, crate	2.00@2.50		
Celery, types	2.00@2.25		
Eggplant, hamper	1.25		
Green peas, hamper	3.00@4.00		
Lettuce, head, crate	2.25@3.75		
Onions, sacks, 100 lbs	2.00@4.50		
Parsnips, bu	.50@ .75		
Peppers, crate	4.50@5.00		
Radishes, bu	2.50		
Spinach, bu	1.50@3.00		
String beans, hamper	2.00@3.50		
Tomatoes, lug	1.75@3.00		
Tuxedos, bu	1.50		

GREEN FRUITS.

Apples, bbl	5.00@9.00
Cranberries, box	7.50
Grapefruit, crate	3.00@4.25
Lemons, box	5.00@5.50
Oranges, box	6.00@7.00
Pineapples, crate	5.50@6.00

POTATOES.

White, 100 lbs	1.10@1.35
Sacked, 100 lbs	1.20@ .30
Sweet, Illinois, bu	1.75@3.25

DRESSED BEEF.

Yearlings.	No. 1.	No. 2.	No. 3.
Native	32	29	8
Steers	35	30	28 10
Heifers	18	13	12½ 7½
Cows	14	12	9 5½
Choice	9	7	4

VEAL CARCASSES.

50@90 lbs	10c	90@110 lbs ..	14@16c
70@90 lbs	11@13c	140@175 lbs ..	9@11c

DRY GOODS AND GARMENT NEWS

(Copyright: 1925: Fairchild News Service.)

NEW YORK.—Gray goods held firm despite the holiday quietness and the slight drop in raw cotton. The market was rather quiet, but some business was transacted in all numbers. Quotations follow: For 64x60, 4.35 yards to the pound, 9¼c; 68x72, 4.75 yards to the pound, 10¼c; 72x76, 4.25 yards to the pound, 12c; 80 squares, 4.00 yards to the pound, 13½c.

METAL MARKETS.

NEW YORK, Jan. 2.—Copper—Firm; electrolytic, spot and futures, 15c. TIN—Firm; spot and nearby, $59.75; futures, $59.87. LEAD—Steady; prices unchanged. ZINC—Steady; East St. Louis, spot and futures, 7.80c. ANTIMONY—Spot, 17.50c.

LONDON.—COPPER—Standard, spot, £67 2s 6d; futures, £68 10s; electrolytic, spot, £71 10s; futures, £71 15s. TIN—Spot, £274 5s; futures, £278. LEAD—Spot, £43 2s 6d; futures, £40 15s. ZINC—Spot, £38 12s 6d; futures, £38 5s.

ST. LOUIS, Mo.—[Special.]—LEAD—Steady. ZINC—Slab firm at 7.35c.

CASH·GRAIN NEWS

A fairly good export business developed in wheat at the seaboard as the result of the decline in futures, with sales finally estimated at 500,000 bu hard winters and Duluth springs and 500,000 bu Manitobas. England was the best buyer. No confirmation was obtained as to sales of flour to Russia from America, although an English interest was said to have disposed of a cargo for immediate shipment. Norway bought a small cargo of rye with some little lots to the continent, the day's aggregate being 150,000 bu. Germany took some small lots of barley at advanced prices.

Chicago handlers sold 40,000 bu wheat, 40,000 bu corn, 110,000 bu oats, and 5,000 bu barley to the domestic trade. Deliveries on January contracts were 25,000 bu wheat.

Basis on cash wheat here showed little change with No. 2 red 6@9c and No. 3 red 5@7c over May, while No. 2 hard was May price to 2c under and No. 3 hard 1@4c under. Receipts were 39 cars. Outside markets were 1@2c lower. At Minneapolis millers were slow in taking hold and the basis was about unchanged.

Trading in cash corn is now on the basis of the May delivery. No. 2 grades were 3c over to 4c under; No. 3 grades, 4½@5c under; No. 4 grades, 8½@10c under, and No. 5 grades 10@12c under the May. Receipts were 457 cars. Outside markets were unchanged to 2c lower.

Offerings of cash oats were fair and the basis about steady at 2¼@2½c under May for No. 2 white and 5@5½c under for No. 3 white. Receipts were 171 cars.

Range of cash grain prices in leading markets follows:

WHEAT.

	Chicago.	Kansas City.	St. Louis.
No. 2 red	1.85¼@86¼	.....	1.99
No. 3 red	.....	.....	1.95
No. 4 red	.....	.....	1.80@1.85
No. 1 hd	1.69@1.73½	.....	.....
No. 2 hd	1.82	1.76@1.77	.....
No. 3 hd	1.76½ 1.70½@1.83	.....	.....
No. 4 hd	1.71@1.73	1.81	.....

	Chicago.	Winnipeg.	Minneapolis.
No. 1 nor	.....	1.83 1.09⅝@73⅜	.....
No. 2 nor	.....	1.77 1.67⅜@70⅜	.....
No. 3 nor	.....	1.72 1.62⅜@68⅜	.....
No.1dk. N	.....	1.71⅛@2.12⅝	.....

CORN.

	Chicago.	Omaha.	Peoria.
No. 2 mx	1.24½	1.15½	.....
No. 3 mx	1.21@23¼	.....	1.24
No. 4 mx	1.19¼@19⅝	1.14½	.....
No. 5 mx	1.17@1.18	1.11@1.12	.....
No. 6 mx	1.14½@1.15	.....	.....
No. 3 yel	1.23⅝@24¼	1.18@1.18¼	1.23½
No. 4 yel	1.19@1.21	1.17@1.17½	1.19@19½
No. 5 yel	1.16½@1.18	1.14	1.17½
No. 6 yel	1.15@1.16	.....	1.13
No. 2 wh	.....	1.16	.....
No. 3 wh	1.23@1.23¼	.....	1.19
No. 4 wh	1.19½@1.20	.....	.....
No. 5 wh	1.16½@17½	.....	.....
No. 6 wh	1.15	.....	1.12½
S. grd	....1.03@1.13	1.07¼@10½	.....

	Milwaukee.	Kansas City.	St. Louis.
No. 2 mx	1.26	1.16@1.17	1.23
No. 3 mx	.....	1.15@15½	1.21½
No. 4 mx	.....	1.14	.....
No. 2 yel	.....	1.20	1.26
No. 3 yel	1.23¾	1.19	1.25@1.26
No. 4 yel	1.20@121	.....	1.19½@1.20
No. 2 wh	.....	1.18	1.24
No. 3 wh	.....	1.15	1.22½

	Minneapolis.	Buffalo.	Toledo.
No. 3 yel	1.20¾@22¾	.....	1.32@1.33
No. 4 yel	1.15¾@17¾	.....	.....
No. 3 mx	1.14¾@16¾	.....	.....

OATS.

	Chicago.	Kansas City.	St. Louis.
No. 2 wh	60¼@61¼	61	61 @62
No. 3 wh	57¼@58¾	.....	60 @60¼
No. 4 wh	54¾@56¼	.....	59 @59½

	Milwaukee.	Omaha.	Minneapolis.
No. 2 wh	.....	57¾	55½@55⅝
No. 3 wh	57¾	56¼@57⅞	54¼@54½
No. 4 wh	55¾@56½	56 @57	52¾@53¾

	Buffalo.	Toledo.	Peoria.
No. 2 wh	66 @67	64 @6	.....
No. 3 wh	.....	61½@63¼	58¾

RYE, BARLEY AND FLAX.

	Rye.	Barley.	Flax.
Chicago	1.45@1.47¼	90 @96	3.10½
Milwaukee	1.42½@1.43¾	93½@1.01¼	.....
Minneapolis	1.41¼@42¾	75 @92	3.07½@3.10¾
Duluth	.....	1.44¼ 74 @90	3.06@3.10

CLOVER AND TIMOTHY.

	Cash.	March.
Clover— Chicago, per 100 lbs	26.00@33.00	.....
Toledo, per 60 lbs	19.40@19.75	19.90
Timothy— Chicago, per 100 lbs	6.00@ 7.00	.....
Toledo, per 45 lbs	3.35	3.45

GRAINS·IN·ALL MARKETS

May Wheat.

	Opening.	High.	Low.	Closing. 1925.	1924.	1923.
				Jan. 2.	Dec. 31.	Jan. 4.
Chgo.	1.80¾	1.80¾	1.75¾	1.76½	1.77¾	1.03⅜
St. L.	1.77¾	1.79¼	1.75¾	1.78¼	1.09¼	1.03⅜
K. C.	1.71⅝	1.72	1.67¾	1.68¼	1.70¾	1.03⅜
Mpls.	1.76½	1.77¼	1.72	1.72½	75	1.13⅜
*Dul.	1.77½	1.78¼	1.74¼	1.74½	1.03¼	1.04⅜
Wpg.	1.80¾	1.80¾	1.84¾	1.85¼	1.87¾	1.01
‡Lpl.	1.98¼	1.98¼	1.98	1.98	1.94¼	1.14
†Lpl.	1.96¼	1.96¼	1.95½	1.95½	1.82	1.11⅝

July Wheat.

Chgo.	1.55¼	1.55¾	1.51½	1.52¾	1.54¼	1.06⅝
St. L.	1.52⅝	1.53¼	1.50	1.50	1.52¼	1.05⅝
K. C.	1.46	1.46¾	1.43¾	1.44	1.46¾	1.01¼
Wpg.	1.86¾	1.86¾	1.82¼	1.83¾	1.84⅝	1.02⅞

September Wheat.

Chgo.	1.45⅛	1.45⅛	1.41⅛	1.43⅛	.....	.96

May Corn.

Chgo.	1.30¼	1.30¼	1.28¼	1.28¾	1.30¼	.76⅜
St. L.	1.30	1.30¾	1.28¼	1.28¾	1.30⅝	.76⅞
K. C.	1.24¼	1.24¼	1.22	1.22¼	1.23⅝	.72¼

July Corn.

Chgo.	1.31	1.31	1.29½	1.29½	1.30¾	.77¼
St. L.	1.30⅜	1.30⅜	1.29¼	1.29¼	1.30¾	.77¾
K. C.	1.25¾	1.25¾	1.23¾	1.23¾	1.24¾	.73

September Corn.

Chgo.	1.30	1.30¼	1.28¾	1.29¼	.....	.77⅞
K. C.	1.26⅜	1.25¾	1.23¾	1.23⅝	.....	.73⅛

May Oats.

Chgo.	.64¼	.64¼	.62¾	.62⅝	.63⅝	.45⅞
Mpls.	.59¾	.59¾	.57⅜	.57⅜	.59¼	.42¼
Wpg.	.69¾	.70⅛	.68⅜	.68⅜	.69¼	.42⅝

July Oats.

Chgo.	.63⅜	.63⅜	.61¼	.61⅛	.63	.44
Wpg.	.71¼	.71¼	.69¾	.69¾	.70½	.43

September Oats.

Chgo.	.58	.58	.57⅝	.57⅝	.....	.42½

May Rye.

Chgo.	1.56	1.56	1.52¼	1.53⅜	1.54⅜	.74½
St. L.	1.50¾	1.50¾	1.46¾	1.43¾	1.43¼	.77⅜
Wpg.	1.50¼	1.51⅜	1.47⅛	1.47⅞	1.49¼	.72

July Rye.

Chgo.	1.37	1.37¾	1.33⅜	1.35	1.35¼	.75

May Barley.

Mpls.	.94	.94½	.92⅜	.93	.93⅝	.59¾
Wpg.	.97	.97½	.94⅜	.96½	.96⅛	.61⅛

May Flaxseed.

Mpls.	3.12	3.13½	3.08	3.08	3.08	2.51
Dul.	3.09	3.12½	3.03	3.08	3.07¼	2.48¾
Wpg.	2.76	2.79	2.73½	2.75	2.75	2.19

*Durum. †Exchange $4.74. ‡March.

PRIMARY MOVEMENT

Movement for Friday, with three ciphers omitted:

	Receipts—			Shipments—		
Western—	Wheat.	Corn.	Oats.	Wheat.	Corn.	Oats.
Chicago	73	291	154	178	68	80
Sioux City	3	63	24	....	18	8
Milw'kee	6	43	121	3	3	23
Min'apolis	317	117	188	180	62	129
Duluth	78	....	225	79	....	18
St. Louis	229	134	195	86	38	37
Wichita	40	27	....	16	8	....
Detroit	6	9	7	....	....	....
Kan. City	127	179	22	136	40	9
Peoria	13	149	54	1	46	5
Omaha	62	158	90	66	33	54
Indianapolis	7	59	14	14	28	2
St. Joe	60	59	4	16	24	....
Tot., bu.	1,020	1,288	1,095	775	346	265
Last week	999	1,074	979	950	382	454
Last year	464	598	536	473	685	613
Eastern—						
Total, bu.	1,318	23	73	524	....	....
Last year	373	102	88	249	40	....

GRAIN STATISTICS

Argentine exports of wheat are rapidly increasing. Details follow:

	Wheat.	Corn.	Oats.
This week	2,705,000	1,644,000	924,000
Last week	1,720,000	1,648,000	553,000
Last year	937,000	1,224,000	168,000
Visible supply—			
This week	3,700,000	8,000,000	.....
Last week	4,070,000	8,800,000	.....
Last year	3,700,000	1,600,000	.....

North American exports of wheat and flour, as compiled by Bradstreet's, were the smallest in a number of weeks. Details follow:

	Wheat and flour, bu.	Corn, bu.
This week	4,178,000	20,000
Last week	4,968,000	.....
Last year	9,183,000	427,000
Since July 1	206,552,000	1,470,000
Year ago	217,791,000	2,809,000

CHICAGO GRAIN RECEIPTS

Official receipts of grain in car lots at Chicago Friday:

	Inspected Nos. 1, 2 and 3.			Lower Total	
	Wheat—	No. 2.	No. 3.	No. 4.	grades.	cars.
Winter	14	10	2	3	29	
Spring	3	....	....	....	3	
Durum	1	1	1	....	3	
Mixed	....	....	....	....	....	4
Total wh	19	12	5	3	39	
Corn	16	42	149	247	457	
Oats	14	125	19	13	171	
Rye	1	6	2	....	9	
Barley	1	15	1	6	23	

INVESTORS GUIDE

[Registered U. S. Patent Office.]

Inquiries must bear the signature and address of writer. Answers of public interest will be published; those not of general interest will be mailed if stamped, self-addressed envelope is inclosed. Address letters to Investors' Guide.

Answers are based upon information which THE TRIBUNE believes correct, but beyond care in securing it THE TRIBUNE assumes no responsibility.

Saturday, Jan. 3, 1925.

[Copyright: 1925: By The Chicago Tribune.]

West Virginia Coal and Coke.

J. H. M., Salem N. J.—The West Virginia Coal and Coke company presently will control, either through direct ownership or through long term leases, an aggregate of over 800,000,000 tons of recoverable bituminous coal in West Virginia. There are forty mines with an average output during the last seven calendar years of 2,697,000 tons per annum. Production during recent months has been running at a rate of over 3,500,000 tons per annum. The company is issuing $10,000,000 first mortgage 6 per cent twenty-five year bonds secured by a closed first mortgage on all real estate, coal acreage and surface lands, mine plant, machinery and equipment, leaseholds and other fixed assets of the company. The book value of these consolidated properties is given as over $25,000,000, or 2½ times the amount of these bonds. The net income of the properties presently to be controlled, before depreciation, depletion and federal taxes, for the seven calendar years ended Dec. 31, 1923, has averaged about $2,689,000, or over 4.48 times the annual interest charges on these bonds. Such income was over 3.16 times combined annual interest and minimum sinking fund charges during the first five years. A sinking fund of 5 cents per ton mined and shipped during the first five years, 7 cents during the next five and 8 cents during the remaining life of the bonds is provided, with a minimum of $250,000 per annum during the first five, $300,000 during the second five and $350,000 during the remaining years. These bonds are a suitable investment for a business man's funds.

WORLD'S·GRAIN MARKET·NEWS

Grain traders are predicting two sided markets for the next two weeks unless there is a decided change in the situation. Most of the local operators are bearish aside from the big leaders who are strongly in favor of higher prices. The general talk is about other countries taking advantage of high prices to sell their surplus. At the same time they lose sight of the fact that Europe wants wheat in nearby positions. It is this demand that is furnishing part of the export buying at present.

Sharp fluctuations are looked for in all grains for a time with the disposition to buy on the breaks. The news on the whole was bullish as on Wednesday, but the position of the pit element was different, having covered their short sales on the bulge, and finished up yesterday on the higher Liverpool cables.

A new high was made for cash wheat at Minneapolis, with sales of No. 1 dark hard spring at $2.21. This is the highest of the season. Previously there were sales at $2.18½.

There were sales of No. 1 Duluth northern at 12c over May, or 1½c better than on Wednesday, and Kansas City reported sales of hard winter at the gulf at around 10½c over Chicago May.

There is a rood deal of pressure put on corn by local interests with sentiment mostly bullish. January is generally a month for good receipts and while the movement may not be as heavy as last year, the trade is looking for a liberal movement from the country.

Some of the longs are deserting oats because of the large stock and continued liberal receipts. A. T. Martin of the Bartlett-Frazier company says the continued generous primary receipts coupled with disappointing domestic demand with almost complete lack of export trade is resulting in continued accumulation of the visible supply in spite of theories of oats disappearing on the farm. The fact is, he says, that for the last three weeks, excess of receipts has piled up in the visible at the rate of 1,000,000 a week. Believers in oats are becoming discouraged.

WEEKLY TRADE REVIEWS

Marshall Field & Co. say:

"Current wholesale distribution of dry goods was somewhat less than last week and about exceeded that of the same week a year ago. Road sales did not quite reach the figure of a week ago, but were greater in volume than the corresponding week of last year. There were considerably more customers in market than during the corresponding period a year ago. Collections showed an improvement over the same period last year."

GRAIN FUTURE PURCHASES

Sales for future delivery on the Chicago Board of Trade for Wednesday, as compiled by the Grain Futures administration, with last three ciphers omitted, follow:

	Wednesday.	Pre. day.	Wk. ago.
Wheat	69,574	71,684	46,332
Corn	25,062	24,748	13,168
Oats	13,768	15,816	5,445
Rye	4,873	4,871	3,996
Total	113,277	117,119	68,941

SUGAR MARKETS.

NEW YORK, Jan. 2.—SUGAR—Raw was firmer today and unchanged at 4.59c for Cuban duty paid, although holders were asking from 1-16 to ⅛c above this level. No sales were reported. Raw futures closed at net advances of 3 to 6 points. Refined prices continued at 6.75@7.10c for fine granulated, prompt shipment, with one refiner listing at 6.25c for Jan. 12 to 17 shipment. Refined futures were nominal. Prices follow:

	Sales. Tons.	High.	Low.	Close.	Prev. close.
Jan	3,150	2.88	2.84	2.88	2.85
March	4,950	2.90	2.86	2.88	2.85
May	5,000	3.01	2.98	3.00	2.96
July	2,950	3.13	3.09	3.13	3.08
Sept	1,800	3.24	3.19	3.23	3.19

COFFEE MARKETS

NEW YORK, Jan. 2.—COFFEE—Futures opened at an advance of 19 to 27 points on covering. The close showed net advances of 30 to 60 points. Spot dull, Rio 7s, 24c; Santos 4s, 28¾c to 29c. Cost and freight offers included part Bourbon 2s and 3s at 27¼c to 27¾c. Prices follow:

	Sales.	High.	Low.	Close.	Prev. Close.
January	15,750	22.10	21.80	21.80	.....
March	24,750	21.70	21.30	21.45	21.02
May	25,000	20.65	20.40	20.40	20.00
July	14,750	19.85	19.45	19.75	19.30
September	9,000	19.00	18.64	18.80	18.45

GASOLINE AND LINSEED OILS.

GASOLINE—Tank wagon, 15c; service station, 16c; machine, 35.3c. CARBON—Perfection, 11c; machine oil, 35.3c; summer blacks, 10.9c; do winter, 11.4c; Stanoline furnace oil, 8½c for 200 gal. or more and 9½c for less. LINSEED OIL—Raw, 1 to 4 bris. one delivery, $1.30; do boiled, $1.32. DENATURED ALCOHOL—64c. WHITE LEAD—100 lb keg, $15.75. TURPENTINE—93c.

ROSIN AND TURPENTINE.

SAVANNAH, Ga., Jan. 2.—TURPENTINE —Firm; 81c; sales, 26 casks; receipts, 141 casks; shipments, 2,421 casks; stock, 14,546 casks. ROSIN—Firm; sales, 1,963 bris; receipts, 526 bris; shipments, 3

WANTED—Male Help.

Miscellaneous.

WANTED.
YOUNG MEN
WITH
COLLEGE TRAINING,
24 TO 26 YEARS OF AGE,

for advertising sales work, who may be developed to a point where they would be capable of carrying the brunt of the responsibility of producing lineage for this well known, highly respected publication, and further who realize that the thing of prime importance to them in making a business connection is whether the company offering the position is sound, affords proper training, and a good opportunity for advancement.

The Organization this advertisement represents is now in the seventy-seventh year, is progressive to a point where it is considered the pioneer in its field, has grown tremendously in the past ten years, and no limitation is apparent of what its future growth will be.

We have not found it necessary recently to seek men of the high type we require outside of our own organization because men now in our employ have attracted, through their enthusiasm for their work, other men of the same high standard to obtain employment with us.

The men who are selected for this work, especially if they have had no business experience or if their business experience is limited, will not only be paid a good starting salary but upon developing their sales ability to a high degree would have an earning opportunity which would exceed the average amount earned by men of the same ire in most any other line of business.

A clean, healthful competition exists among our men—the kind that inspires and develops men who possess ability that lies dormant in a great many until necessity forces them to develop and use it.

To qualify you should be mentally alert, quick to take advantage of any situation which may arise to gain your point, and possess more than a normal desire to work and earn money.

Present your qualifications in a letter, stating briefly why you feel you are capable of meeting our requirements, or possess latent ability which through the system of training followed will enable you to develop into a strong salesman. Include your phone number and address in your application.

Address P G 112, Tribune.

START THE YEAR RIGHT.

Come in and get set in a steady year round, healthy outdoor job. Pays on an average of $35 per week. Opportunity for advancement. Men wanted, with or without driving experience. Must know city. We teach you our business and how to drive an automobile, place you at work in a garage near to your home. Apply Rm. 311, 5 N. La Salle-st., any Yellow Cab garage, or 57 E. 21st-st.

JANITOR—NIGHT WATCHMAN—Must be active and not over 40 years old. Apply between 11-1 M. J. WEBER, 206 S. Wabash.

Employment Agencies.

ENGR.	$100	R.R. AUTO MECH.	75c
Sales.	$150	Auto washer	$35
Machinist	$40	Garage Helper	$30
Fireman	$150	Helper on truck	$15
Fireman, lic.	$35	Baker, mach.	$30
Engineer	$60	Helper on truck	$74
Fireman, L. F.	$110	Chauffeur	$65, r. b.
Housemn.	$90, r.	Janitor	$100
Nite cook	$30	Draftsman	$35
Cook, country	$130	Jol. porter	$80
Lunchman	$80, r.	Waiter	$60

BUSCH AGENCY, 157 W. RANDOLPH-ST.

TECHNICAL POSITIONS, FOUNDED 31 YRS.
No advance charge of any kind.
Heating and Ventilating Draftsmn... $260
Struct. Steel Detailers, Shop Exp. $150-$225
Arch. E. Grad. Commercial pos. $200
THE ENGINEERING AGENCY, INC.
53 W. Jackson-blvd.

TIMEKEEPER	$80	CLERK	$90
Laborers	$25	Elevator boy	$85
Auto wash	$35	Chauffeurs [mar.]	$33

Boys to finish elect. trade $25 per week.
PALMER'S EMPLOYMENT BUREAU, INC.
State Room 1008, 108 N. Dearborn-st.

MECH. DRFTS., SMALL PARTS. ..$175
Struct. Checkers and Detailers...$250-$275
Designers, R. R. Struct. ..$200-$225
Sales Engrs., worm gears. ..$200-$250
Association Employment, 63 E. Adams-st.

COST CLERK—SOME TYPING. AUTO FIRM, $135. 5 OFFICE CLERKS, good at figures, $23-$25. ENGINEER, mech. or elect. firm, $150. AMERICAN RAILWAY BUREAU, 111 So. LA SALLE-ST., ROOM 1139.

AUTO MECHANIC $40: BATTERY MN. $40. Combination Floorman and Washer, $37.50. AUTO LABORERS, $25. CHICAGO GARAGE OWNERS' EXCHANGE, 309 S. La Salle. Room 103.

Occupational Exchange.

LEDGER CLERK, ACCTS. PAY. ..$125
100 W. JACKSON. RM. 1013. WAB. 7637.

PLACEMENT MAN. OUR OFFICE. ..$200
Semi-st. accts. & ..$200
Jr. accts. $ ..$100
WHITE HOMES CORP., 20 W. Jackson-blvd.

PAYING TELLER—REC. TELLER, BURR. bkpr., clk., packing house exp. Apply all day today. 951 Peoples Gas Bldg., 122 S. Mich.

SHIPPING CLK. ..$150 MO.
COONEY-RYAN AGENCY,
8TH FLR., 20 S. JACKSON. WAB. 7421.

TECHNICAL AND COMMERCIAL MEN—
H. H. Harrison & Co. 19 S. Canal-st. suite 807.

FOR OFFICE POSITIONS SEE
THE ASSOCIATED SERVICE,
5 North La Salle-st.

TRADE SCHOOLS

Do You Want to Be an Auto Mechanic?

Let us teach you the automobile business under actual working conditions in our practical shops. Eight weeks' training here will make you a master automobile mechanic. Free use of our employment bureau if you need assistance while training.
Call, write or phone for big book.
GREER COLLEGE
of Automotive Engineering,
2020 S. WABASH-AV.
CALUMET 4600.

AUTO INSTRUCTION
EARN GOOD WAGES
WHILE LEARNING.

WE GUARANTEE to place You at once in a good paying job. Better when qualified. No experience or education necessary. LET US TRAIN YOU to become an EXPERT AUTOMOBILE MECHANIC. Starting, Lighting, Ignition, Battery Building. Motor work and general repairs.
PRACTICAL WORK. Individual attention given by PERSONAL SUPERVISION.
SIMPLEX AUTO SCHOOL,
"Chicago's Best Automobile School."
2016-24 W. Van Buren-st. Day or even.
MEN—17 TO 30 YEARS.

We have the kind of job you have always wanted. Be a master telegrapher or radio man. Most fascinating, clean, easy work and big pay. WE WILL GET YOU $18 TO $35 per week in this work or you can now do best, to carry you while training for position paying $1350 to $3500 PER MONTH and up. Advance rapid. Six to twelve months' spare time serv will make you a fully trained man, ready for big things and away from the worry about unemployment. Day or night. Easy to learn. No books. Actual practice right from the start. Call, write, or phone Mr. WHEELER, 1338 S. Michigan-av. Victory 3070. Open evenings. City office, 53 W. Jackson-blvd., Room 930.

$200 TO $400

per month and more earned by dental laboratory experts.
NO EDUCATIONAL REQUIREMENTS.
NO CLASSES. NO BOOKS.
LEARN BY DOING.
How to make crowns, plates, bridges, etc., for dentists. Well paying, uncrowded class of men. We assist you to employment so you can earn as you learn. Day and night instruction. Easy terms. 30 day trial plan lets you try before in and see our students at work. Write or phone for free booklet.
Dept. 52. McCARRIE SCHOOL OF MECHANICAL DENTISTRY, 1338 S. Michigan-av. Calumet 3429.

LEARN MONEY AT HOME—YOU CAN EARN $2 to $3 an hour in your spare time writing show cards. No canvassing. We instruct you by our new simple Directograph System, supply you with work, and pay you cash each week. Write today for full particulars and free booklet. West-Angus Show Card Service, Ltd., 232 Colborne-st., Toronto, Canada.

SALESMEN (INEXP. OR EXP.) TRAIN $5,000 to $10,000 yearly; big demand; city or traveling; free employment service for members. Write, call, or phone HARRISON 5058 for particulars. Ask for Mr. Farmer. NATL. SALESMEN'S TRAINING ASSN., 520 Madnock Building.

HOTELS NEED TRAINED MEN—NATION-wide demand for high salaried executives; past experience unnecessary; train you by mail and put you in touch with big opportunities everywhere. Write at once for particulars. LEWIS HOTEL TRAINING SCHOOLS, Desk 718, Washington, D. C.

MEN—LEARN MODERN BARBERING. We can equip you in this pleasant, dignified, profitable work in short course. Day or night. Earn while you learn. Step quickly from low pay into big pay. Call or write. MOLER BARBER COLLEGE, 105 S. Wells-st.

ALL MEN, WOMEN, BOYS, GIRLS, 17 TO 65, willing to accept government positions, $117-$300, traveling or stationary, write MR. OZMENT, 468, St. Louis, Mo., immediately.

LEARN SIGN PICTORIAL, AUTO PAINTing, deco sting., paperhanging; day or night. Chicago Painting School, 146 W. Austin-av.

COLORED MEN ONLY LEARN AUTO trades; special price to complete class now forming. Address V H 507, Tribune.

LEARN A TRADE—
AUTO & ELECTRIC SCHOOL,
817-821 S. Laflin-st. Chicago.

LEARN CLOTHING CUTTING — A good trade for Master School, 190 N. State.

TRADE SCHOOLS.

MEN WANTED
FOR ELECTRICAL JOBS
$60 PER WEEK
SHORT TRAINING AT COYNE
prepares you for BIG PAY JOB.
You don't need education or experience. No books—actual practical work on huge OUTLAY OF ELECTRICAL EQUIPMENT.
NEWLY ENLARGED COURSE.
SPECIAL OFFER—ACT QUICK.
Free Auto and Radio Courses Now.
Call any day or NON. WED. FRI. EVE., or WRITE or PHONE FOR BIG FREE BOOK.
COYNE ELECTRICAL SCHOOL
26th year. Founded 1899.
1312 W. Harrison-st. Monroe 6780.

Learn Watchmaking
EARN $40 TO $90 A WEEK.

I will make you an Expert Watchmaker, Engraver, and Jeweler in few months. Day or evening classes. Learn on actual work with standard tools. Earn while you learn. Get my profit sharing plan. Positions secured. Ask for Catalog 74-J.
CHICAGO SCHOOL OF WATCHMAKING,
4844 Lincoln-av. Ph. Ravenswood 7822.

AUTO DRIVING AND REPAIRING, $15 UP. 1 or 2 hour lessons. Day or eve. classes. PELHAM AUTO ENGINEER, 1507 Madison.

HOUSEHOLD GOODS.

South Side.

4 Rooms Complete, $185
Only $18 Cash Required.
Liberal terms to suit your convenience.
KESSEL BROS.
4031-33 S. STATE-ST.
OPEN TUES., THURS., SAT. EVES.

THE EMPIKE
Used and New Furniture
4312 Cottage Grove. Drexel 2877
$145 HUTS PURN. OF 4 RMS. COMPLETE, consisting of overstuffed set, bed and dresser, dining rm. suite, kitchen set, 2 rugs and dishes. 3000 Michigan-av.

RUGS, PLAYER PIANO, OVERSTUFFED parlor set, bedrm. and brkfst. sets, cafeteria table, etc.; floor lamp, $10; 9x12, $25. 4733 Michigan-av. Kenwood 7088.

LIVING RM. AND SUN PAR. FURN. floor torcheres, reading lamp, and wall mirrors for sale reasonable. Wm. Price, 5830 South Park-av., 1st apt. Eng. 2905.

HIGH GRADE DAVENPORT, REASONABLE. 5130 Greenwood, 3d apt. Apply Sat. betw. 2 and 6.

STORAGE CHARGES MAKE COMPLETE furnishing of 5 rooms, $97. ROTH STORAGE, 3845 S. Cottage Grove.

FOR SALE—6 RMS. OF FURN. FOR APPT. and further information call Mrs. Newman, Kenwood 6799.

WE ARE CLOSING OUT A COMPLETE line of furniture samples. SOUTH SIDE AUCTION HOUSE, 106 E. 47th-st. Ken.0545.

WALNUT LINING SUITE, 9 PCS., ALMOST new; mah. bedrm. suite; rugs and odd chairs. 5023 Champlain-av. Drexel 5250.

STOVES, FURNITURE OF ALL KINDS, rugs, carpets, pianos and Victrolas; terms. Garfield Fireproof Storage Co., 5929 S. State.

3 DAY SALE ON RUGS, 9X12 BRUS., $7; velvets, $15. 2000 Michigan.

Southwest Side.

HIGH CLASS FURNITURE.

5 rm. apt., like new; silk mohair parlor set with reversible cushions, 8 mahog. arm rm. set, 9x12 8x10 Wilton rugs, victrola, floor lamp, parlor chair, 5 piece French walnut bedroom set, floor lamps, library set, curtains, dishes; will separate; bargain for quick sale. 2500 W. 67th-st. Apt. 1, near Western-av.

North Side.

4 ROOM OUTFIT

All new furniture, complete, $174.50; only $15 down; balance in very easy payments. Open Tues., Thurs., and Sat. until 9 p. m.
MAKLER FURNITURE CO.,
808 N. Wells-st., near Chicago-av.

RUGS AT BELOW COST.

ORIENTALS AND DOMESTICS.
9X12 HIGH GRADE WILTONS, $39.50.
SOUHAMI, 5001 BROADWAY.

NEW AND USED FURNITURE AND RUGS; thousands of pieces to select from. Joseph Straimer & Co.
Reebie's Auction House, 2525 Sheffield-av.

FURN. 6 RMS. OF HIGH GRADE FURN., pract. new; big bargain; part or all; lease opt. 2538 Loyola-av. 3d apt., 1 blk. Rog. Pk. 1378.

FURN. OF 3 RM. APT., RUGS, BABY Grand, etc. 4220 Broadway, 2d F.L.V.0354.

Northwest Side.

PIANO, RUG 9X12, LAMP.

Enrylop., Brit., good cond., cut glass, linen. 3003 Logan-blvd. Bel. 6605. Tuesday.

BREAKFAST SET, TABLE AND 4 CHAIRS, mfrs. samples, delivered from factory at less than wholesale; many styles, all colors. 2815 W. Roscoe. Irving 3135.

West Side

PUBLIC SALE AT OUR FURNITURE FACtory—for high grade mohair pr.suites, $300 values for $250; 2 sequin pr. suites, $230 values for $150; 16 beau. bedrm. suites in French walnut and 12 high grade din. rm. suites. 3244 W. Lake.

FOR SALE—3 ROOM FURNISHED FLAT; elect., gas; possession at once, at a bargain; rent $25 a month. BERT JARSON, 1834 W. Van Buren-st. 3d fl., rear.

ELEC. WASHING MACHINE, COPPER swinging tub, good as new; best offer. 2139 S. 56th-ct., Cicero. Clyde, 1343.

3 PIECE SILK MOHAIR LIVING ROOM suite, brass spring filled cushions; $275 value, $135. 3027 W. Madison.

SAVE 40%—BUY UNCLAIMED STORAGE and sample furniture, stoves, rugs, etc. B C STORAGE, 1046 W. Madison-st.

HOUSEHOLD GOODS—WANTED.

PHILPOTT'S BUYERS MEAN MONEY TO you. Highest cash prices for used furniture. Prompt and courteous attention given to all calls. Tel. CHICAGO 6708. PHILPOTT & SON, Auctioneers, Drex. 1230-6020. We also store.

HIGHEST PRICES PAID FOR FURNITURE, rugs, household goods, etc. Monroe 6293. Ada Furniture House, 1334 W. Madison.

WE BUY, SELL OR TRADE NEW AND used furn.; also moving and storage. Peterson's Storage, 3413-15 W. North-av. Arm.

HIGHEST PRICES PAID FOR USED FURniture, rugs, and Victrolas. Call anywhere. 2820 Roosevelt-rd. Kedzie 1300.

LEASEHOLDS.

40TH AND DREXEL-BLVD., 19 RMS., FURN. comp. bldg. and furn. included in price of $17,500. E Z TERMS. 46th and Mich.-av., 9 kitchenette apts., bldg. and furn. included; price $7,000. $1,000 yr. good terms. 50th and Mich.-av., 12 rm. stone and brk. house, excel. furn.; price of property and furn., $13,500; $4,000 will handle. For particulars see
HOBBS & GRUBB,
All. 4610-11-12

BESHEARS & HENDERSON.
127 N. Dearborn. R. 814. Central 2854.
12 rm. flat, $350. 4½ rm. flat, $75-$90; $4,000 cash; inc. $1,100. 10 r., 1½ yrs. r. $100; ht. free; 1 car gar.; p. $750.

LIPMAN & SWEITZER, Lawyers, 1500 La Salle Bldg. Sale 2380, 14 r., Superior, r. $250, 3 y. l., $1,000. 43 r. Clark, inc. $3,350, 2 y. l., $4,000.

LEASEHOLD IN NEW MOD. BLDG. 10 beautifully furn., kit. and tile bath apts.; walk. dist.; all rented; opportunity to engage in business. Superior 3091.

36 R., HYDE PK.; RT. $350; ONLY $8,200; 10 r., ht. free; rt. $100; inc. $400; $750. Barnett, 911, 127 N. Dearb. Cent. 0435.

6 RM. APT., STM. HT., ELECTRIC; ALL complete; phono., piano, radio, Bittersweet 3707 after 7 p. m. 3748 Maple Square-av.

SACRIFICE, 704 N. WOOD. Bernard. 45 rms.; cirs. $750 mo.; $17,500; bargain. 28 rms., nr. Loop; vacant; poss. May 1.

START A PROSPEROUS NEW YEAR WITH a profitable rooming house or hotel.
C. E. CORCORAN, 811 N. Clark-st.

COMPLETELY FURNISHED ATTRACTIVE 7 room modern kitchenette apts. with lease. Baker, 10 Superior-st., Oak Pk. Euclid 9787R.

5 WELL FURNISHED ROOMS; BARGAIN for quick sale; Oct. lease. Edge. 1844.

5 RM. FLAT, ST. EL. COZY, LIGHT, comp. reas. for cash. 108 W. Schiller. Apt. 9.

BEAU. FURN. AND LEASE OF 9 RM. MOD. apt., 2 baths. 913 Gail-av. Sunny. 2764.

DOGS, BIRDS, POULTRY, ETC.

Birds.

CANARIES, GOLDFINCHES, LOVEBIRDS parrots. 809 N. Cicero. Op. Sun. to 4 p.m.

Dogs.

DOGS—SELLING OUT.

Only 5 more days to dispose of 200 puppies, farm raised; fox or bull terriers, $3; collies or shepherds, $5; Airedales, $8; Eskimos, Spits, Newfoundlands, $8; females, $12; bridle buulls, $10; Bostons, $20; police pups, $75; wire haired fox terriers, $10; mixed puppies, $1; grown Pekingese, Bostons, cocker spaniels, collies, Airedales and many others; chem watch dog, $5; no reas. offer refused on any dog; good talking parrot and cage, $20. Open every evening until 10 p. m., including Sunday.

2646 LINCOLN-AV.

FOR SALE—PEDIGREED PUPPIES AT BIG SACRIFICE.
1 English Setter.
1 Smooth Haired Fox Terrier.
1 Foxhound.
First class pedigreed stock. Pedigree furnished with each puppy. M. PEMBOE, 349 E. Grand-av. Central 0100.

SAMOYEDE PUPS.

Only litter in Chicago; white Siberian sled dogs, grandsired by Ch. Barin and Ch. Tobisak—popular in New York and London. 5413 Blackstone-av.

PED. TOY BOSTONS, 3 MOS. TO YEAR OLD full of pep; from reliable party. Residence, 2533 Orchard-pl. Lincoln 8813.

6 3 MOS. OLD POLICE PUPS, PED. AND reg. to a good home. 2069 Lincoln-av.

AIREDALE, $5; COLLIES, $5; BULL TERriers, $5; mixed pups, 50c. 2069 Lincoln-av.

CAMERAS AND OPTICAL GOODS.

CAMERAS AND KODAKS BOUGHT, SOLD and EXCHANGED.
CENTRAL CAMERA CO., 113 N. WABASH.

WANTED—Female Help.

Stores and Offices.

BOOKKEEPERS—3 ASSISTANTS, $20 PER week to start; good chance for advancement. Address B P 451, Tribune.

BURROUGHS BOOKKEEPING MACHINE Operators—Loop bank has openings for operators who have had bank experience. See Mr. Roth, 3d flr., THE NATIONAL BANK OF THE REPUBLIC OF CHICAGO, La Salle and Adams-st.

BURROUGHS BOOKKEEPING MACH. OPerators—2, at once; steady pos., $22 a week. 57 E. 21st-st.

Commercially Educ. Female.

Make applications by mail only, giving amt. of cap., sal. expected, ref., and answering following qualifications: Secretarial and executive ability, stenog., dictg., and genl. office affairs. Speak and write Polish and preferably other foreign languages. 22-35 yrs. of age. Write E. B. BECKER, 1807 N. Kolmar.

Comptometer Operators.

6 months or more experience; steady position. 57 E. 21st-st.

GIRL 16 YEARS OF AGE

or over, to work in sample department of wholesale fancy goods house. Ask for Miss Discher, 224 S. Franklin.

GIRL—FOR FILING IN ADVERTISING DEpartment; aide to use typewriter. Call BROOKS LAUNDRY, 602 North-blvd., Oak Park.

GIRLS—EXPD. ON FILLED IN LETTERS. De Voe Letter Service, 106 S. La Salle.

HOTEL CLERK—AND SWITCHBOARD OPerator in new North Side hotel. See Mrs. Robinson, 2256 Cleveland-av.

LADY—REFINED 30 YEARS OF AGE, TO take charge of mailing room; must be experienced. 1139 N. Dearborn-st.

LEDGER CLERK—EXPERIENCED, FOR ACcounting department; good writer; between 25 and 30 years of age. Must come well recommended. 1139 N. Dearborn-st.

LEDGER CLERK—EXPERIENCED, FOR ACcounting department; good writer; between 25 and 30 years of age. Must come well recommended. 1139 N. Dearborn-st.

OFFICE CLERK

to take cash sales, and experienced on typewriter. Apply WARSHAWSKY CO., 1915 S. State-st.

OFFICE GIRL—MANUFACTURING CONcern in Southwest Side has opening for experienced office girl; general detail work; salary $75 per month. Address C D 596, Tribune.

ORDER CLERK—ONE WITH COAL EXPERIence preferred. Address A B 388, Tribune.

MILLINERY SALESLADY—EXPERIENCED, for extra Apply Saturday. STUHLMANN'S MILLINERY, 3336 Lawrence-av.

SALESWOMAN—MILLINERY. CAPABLE also of making hats; must be extraordinarily competent, trustworthy, and furnish best character refs. Apply in person. 3265 N. Halsted.

SALESWOMAN—FOR HIGH CLASS PASTRY shop; must be experienced CAMERANO, 4330 Broadway, near Wilson-av. Edgewater 5078.

SALESLADY—EXPERIENCED ON LADIES' ready to wear. Must have State-st. experience. 1026 Stevens Bldg.

STENOGRAPHER AND ASSISTANT—IN UNdertaking establishment; $18 per wk. to start. Prefer those living in Rogers Park. Phone Rogers Park 0133.

STENOGRAPHER—COMPETENT STENOG. for Roberts Pk. real estate office; must be neat, quick at figures. ARTHUR L. HARDIN & CO. 7366 Greenview-av.

STENOGRAPHER — EXP. HIGH GRADE IN law office; steady position; speed and accurate; reply in own handwriting. Address D F 209, Tribune.

STENOGRAPHER — FOR LGT. OFFICE work. $18 wk. to start. Chicago Electric Devices Co., 70 E. 22d-st.

STENOGRAPHER — EXPERIENCED, FOR South Side plant. Ph. Republic 4200.

SWITCHBOARD OPERATOR

Hotel experience; $65 per mo., room and board. Hotel Hayes, 64th and University.

TYPIST.

Mostly record work; must be neat penman and accurate at figures; ideal office conditions; permanent; start immediately; $21. Keeney & Son, 700 E. 40th-st.

TYPIST — EXPERIENCED, FOR COPYING and filling in letters; hours, 8:30 to 5:30, half day Saturday. Apply 30 floor Mills Novelty Co. Jackson-blvd. and Green-st.

TYPIST—MUST HAVE GENERAL OFFICE experience. Apply MR. J. WEBER, 206 S. Wabash.

WOMAN — EXPERIENCED, WELL BALanced, unemotional, capable of taking full charge of books; must be energetic and possess good theoretical training. Address B P 385, Tribune.

YOUNG, WELL EDUCATED

women, with or without experience, for our recently reorganized women's and misses' dress sections. We require the services of salespeople with discriminating taste and judgment, who recognize selling as a profession. To such we are prepared to give opportunities to earn substantial salaries and bonuses. Application may be made by mail or in person to the Employment Bureau.
THE FAIR,
State, Adams, and Dearborn.

YOUNG LADY—REFINED, FOR FILING, large office. Southwest Side; salary $65 per month. Address C D 504, Tribune.

Factory and Trades.

BINDERY GIRLS—NONUNION. CAN USE an experienced table workers. R. 1202, 53 W. Jackson.

BONNAZ OPERATORS — EXPERIENCED. Apply MONARCH TEXTILE CO., 728 W. Madison.

COLOR ARTIST—EXPERIENCED FOR COLoring commercial photographs. National Photo Co., Hoard Bldg.

CUTTER AND FITTER—EXPERT ONLY. Russian Frock, 58 E. Delaware-pl.

GIRLS — TO LEARN TO HAND COLOR greeting cards; good pay while learning. 0152 S. Wabash.

HAND EMBROIDERER—FOR HOME WORK. Phone Wentworth 7079.

LAMP SHADE MAKERS—EXPERIENCED, steady position; good pay to right party. The Sheiks Art Novelty, 3931 Irving Park-blvd. Juniper 4949.

MANGLE GIRLS—EXP.; GOOD WAGES, room, and board. Apply The Blackstone Hotel, Laundry Dept., 7th and Michigan.

MILLINERY OPERATORS.

Experienced only; plenty of work; come ready to work. William Richard Hat Co., 171 N. Clark, Rm. 608.

NURSE—GRADUATE; MUST HAVE EXcellent ability, office work, knowledge of other physio-therapy or chiropractic methods, good compensation; state details in first letter. Address C F 385, Tribune.

NURSE—GRADUATE; SHORT HOURS. INinfant's work. North Side; good salary; state qualifications; position available at once. Address A B 344, Tribune.

OPERATORS.

15 thoroughly experienced operators on ladies' dresses; steady employment; good working conditions. Apply at once.

Apfelbaum & Stern, Inc.,
234 S. Market-st.

TRIMMERS—EXPERIENCED, FOR POPular priced trimmed hats. Ask for MR. ZUCKER. LEPMAN BROS. CO., 500 S. Throop-st., cor. Harrison.

Household Help.

COMPANION—TO ELD. LADY; $15; HOME nights; L. Y. dist. Address T 559, Tribune.

COOK — GOOD, COMPETENT. PHONE Highland Park 1736.

ELDERLY LADY TO ASSIST IN HSWK. and take care of children; $5 week. Austin 5684. 1741 Meade-av.

GEN. HSWK.—NO WASHING; REF. 560 Elmst. Winnetka. Phone 1158.

GIRL—GERMAN OR SWEDISH; GENERAL hswk. plain cooking; no washing; Catholic pref. 6436 Wayne, Edgebrook 9531.

GIRL OR WOMAN TO ASSIST WITH housework; exchange good home; some salary; references. Address D O 319, Tribune.

GIRL—WHITE, FOR GENERAL HOUSEwork; no laundry; own bath; 3 in family. Phone Glencoe 1032.

GIRL FOR ROOM AND BOARD—WHITE; FEW HOURS each day and 1 or 2 eves. to take care of child and help with hswk. Juniper 9651.

GIRL—GEN. HSWK. IN WINNETKA; NO laundry; good wages. BENSON, Ph. Brunswick 1000 or Winnetka 429.

GIRL—GEN. HSWK. APPLY M. HEALD, 4616 Magnolia-av.

GIRL OR ELDERLY WOMAN—WHITE; LT. housework. Midway 2275.

GIRL—FOR HOUSEWORK; ½ DAYS. M. BERGER, 3050 Pierce-av.

GIRL—GEN. HSEWK. GO HOME NIGHTS or stay. 4903 Prairie-av.

HOUSEKEEPER.

Middle aged experienced, efficient, Protestant, competent to take full charge, handle correspondence, etc. Must have best reference. Address T 299, Tribune.

HOUSEKEEPER — MIDDLE AGED, CARE for small child; good home; no washing. Call Prospect 4424.

MAID—COL.; TAKE CHARGE BACHELOR apt.; first class only need apply. Address T 168, Tribune.

MAID—FOR GEN. REAL HOUSEWORK; NO washing. Pleasant room. Apply 311 N. Harvey av. Oak Park or phone 3456-R.

MAID—COMPETENT FOR GENL. HOUSEwork; good wages, pleasant surroundings. Call 1018 Hollywood-av. Apt. 3. Ard. 2523.

MAID—WHITE; AND GEN. HSWK.; ASsist 2 child.; no wash. MRS. ROSS, 5801 Winthrop-av. Sunnyside 7154.

MAID—WHITE, GENL. HSWK.; DAYS. 11 to 8 p. m. 812 Forestland 7107.

NURSE GIRL — IRISH, TAKE CHARGE children; reference. Wellington 1803.

WANTED—Female Help.

Household Help.

PRACTICAL NURSE—YOUNG, CHEERFUL, for elderly invalid; perm.; $20. Call Ravenswood 2769 Saturday after 2.

WOMAN—ELDERLY, WHITE, FOR HOUSEkeeper; small fam., good wages. Rockwell 5063. 3540 Douglas-blvd., 3d.

WOMAN—ELDERLY, WHO NEEDS HOME for light housework. Small wages. 6320 Greenwood-av., 2d apt.

WOMAN — FOR GENERAL HOUSEWORK and cooking. Stay nights. Kild. 1963.

Hotels and Restaurants.

CHAMBERMAID AND A WOMAN FOR cleaning. Apply Henrotin Hospital, corner of Oak and La Salle.

CHECKER—FOR BREAKFAST WORK, CAFeteria. 721 N. Clark.

Experienced Waitresses.

6325 Cottage Grove. At once.

COOK—FOR RELIEF WORK. APPLY Dietician Augustana Hospital, 2043 Cleveland-av.

MAID.

White, experienced. Apply Plaza Hotel, 1553 N. Clark.

MAID — EXPERIENCED, FOR NURSES' residence. Call Calumet 6813.

WAITRESSES—FOR DINING ROOM AND fountain work. Apply 124 Wisconsin-av. Oak Park.

WAITRESS—WITH SODA FOUNTAIN EXperience; must be active. Apply 624 S. Michigan, lobby.

WAITRESSES — EXPERIENCED. IMMEdiately. 1512 N. Halsted.

WAITRESS—EXPERIENCED.
204 W. Kinzie.

WAITRESS—EXP. IN COUNTER; 11 TO 1; $1.25. 210 W. Kinzie-st.

WOMAN—COLORED; KITCHEN WORK; 20 to 30 years, rapid, neat. POLLY TEA ROOM, 410 N. Michigan-av.

Saleswomen.

ADVERTISING SOLICITORS

For program work; big money. Address C F 451, Tribune.

HELP WANTED—FEMALE

House to house salesladies, to sell nationally adv. quality food products. Must be unincumbered, free, and willing to travel indefinitely. Salary and exp. Permanent work for those really making good. Local ref. Apply in person, 1034 N. La Salle-st., Mr. Lane, with Eaton Parsons Co.

SALESWOMEN,

Experienced, for Chicago and suburbs, to sell Ideal Baby Kits; good commission. Sell at sight. Apply to the Ideal Baby Kit Corp., 638 Madison. 3d floor.

SALESWOMAN—BY OLD ESTABLISHED house, with department store experience in selling men's furnishings, to call upon retail trade; good position offered. Address C D 324, Tribune, giving address and phone.

SALESWOMEN—4 PART OR FULL TIME. Sell 1c. mortgages and 1st mtg. bonds. Liberal comm. Old est. house. Advertised name. Picture women pref. Address C D 347 Tribune.

WOMEN—TO TAKE ORDERS FOR LINGERIE direct from factory to wearer; experience unnecessary; pay daily; call or write FRED K. HIGBIE SUPPLY CO., 360 N. Michigan.

Miscellaneous.

AN ORGANIZATION
ANY YOUNG WOMAN
SHOULD BE PLEASED
TO WORK FOR

is desirous of engaging several young women for work of a dignified character in its advertising department.

Previous experience is not necessary, as we give each employe a thorough training and ample time to make good.

The earnings of young women in this department are about $25 a week to start. This amount should increase more after a reasonable length of time. Advanced and more experienced workers make $40 up.

This is the kind of an organization that should appeal strongly to college women between 23 and 25 years of age. The department personnel is substantial and high grade in every respect.

To qualify you should possess a pleasing personality, talk well and convincingly, and enjoy interesting work.

Write us a letter giving your age, address, telephone number, whether or not you live at home, and any information which you feel will help us consider your application favorably. Address D L 501, Tribune.

INDUSTRIAL LOCATING CO.,
1206 Tribune Building.

FLOWER SHOP.

S. Side. Best cash offer; long lease; cheap rent. Address T 336, Tribune.

GARAGE—50 CARS CAPACITY; PROMinent northwest side loc.; well equip.; big repair business; will sell or lease; well paying; owner must sell at once, account sickness; will sacrifice for cash. Call owner, Irving 0691.

GARAGE—LOCATED SOUTH END OAK PK. machine shop, auto sales and storage; rent reasonable; 3 yr. lease; price $7,000. Address A K 10, Tribune.

GARAGE—125 CAR, NORTH, PACKED full of storage; big business for 2 men; $8,000 cash. LEE, 1 N. La Salle-st.

GARAGE—100 CAR, WITH PROPERTY. $8,000. Al Weiss, 133 W. Washington.

GARAGE—200 CAR; JUST COMPLETED. Sacrifice. 4407 W. Madison. Seeley 4461.

GARAGE AND SHOWROOM — 100 CARS; $9,000; $5,000 cash; filled. Mansfield 1110.

GENTS' FURNISHINGS AND CIGAR STORE —Wonderful location. Apply after 6 p. m. 153 W. North-av.

GROCERY AND DELICATESSEN — GOOD trade; selling on account of other business. 1000 W. 69th-st., 10-6 o'clock.

GROCERY AND MARKET—DOING GOOD business; good lease; must be sold. 6913 Grand-av.

HARDWARE-PAINT-GLASS STORE—INVESTigate at once; acct. of sickness; fine lease low rent; cor. 35th and Iron-sts.

LABORATORY—I RECENTLY ACQUIRED another going dental X-ray laboratory, but can only handle one right. You may have your choice; $500 cash needed for one. Address D N 507, Tribune.

LUNCHROOM—GOOD FOR TWO; RENT $45; price $350 cash. 840 N. Wells.

MFG. BUSINESS — GOING. PART TIME; will stand strictest investigation; no brokers. 2420 S. Austin-blvd., Cicero. Tel. Clyde 1478-J.

MFG. DENTAL TOOL AND RADIO PARTS business; $1,000 cash required; bargain. CHICAGO BUSINESS EXCHANGE, 327 S. La Salle-st. Harr. 2990.

MFG. BUS., COMP. MACHINERY, TOOLS, dies, etc.; real barg. Humboldt 6443. Mr. Baker. Please call.

MEAT AND FRUIT MARKET

Good location, reasonable price; must be sold this week. 31494 Broadway.

MEAT MARKET, FRUIT AND VEGETABLE Store—Reason for selling, domestic troubles. Address D N 357, Tribune.

MILLINERY AND NOVELTY SHOP—Forced to sell; best offer takes it. 2519 W. 63d-st., Prospect 0064.

PRINT SHOP FOR SALE.

4 jobbers and cylinder punch press, wire stitcher, power cutter; a bargain; part time. Address C C 77, Tribune.

R. E. OFFICE—BEST LOCATED IN AUSTin; good listings wanting; insurance, insurance business; beaut. furn. and fixtures; cost $2,000; will sacrifice all for $1,250 cash. Must act quick. Address T 67, Tribune.

RESTAURANT — HORSESHOE COUNTER. 10 years. 6 day pies, cakes. Proprietor, BARRON & CO., 127 N. DEARBO. N 2542 N. Spaulding-av.

RESTAURANT—446 N. CLARK; ANY REAsonable offer gets it.

RESTAURANT—DOING GOOD BUSINESS; cheap rent. 3215 Sheffield-av.

RESTAURANT—GOOD BUSINESS; BARG. partners disagree. 222 N. Wells-st.

RESTAURANT — GEN. GOC.; MUST sell; no reas. offer refused. Seeley 5803.

ROOMING HSE.—WILSON-AV., 24 ROOMS, fine loc.; good income; reas. owner has other bus. int. Address T 121, Tribune.

ROOMING HOUSE—11 LIGHT, MOD. RMS., h. w. ht., r. wtr. in rms.; long lease. 5 min. from Chicago Theatre. Phone Dearborn 4959.

TEA ROOM—SOUTH SIDE; LONG LEASE; doing exceptional business. Address D T 49, Tribune.

THEATER—1,000 SEATS. CALL TODAY. MR. BAKER, 35 S. Dearborn-st., R. 604.

VARIETY STORE—FOR SALE—IN TOWN of 10,000; cash only. Must sacrifice; long lease at low rental. Address Lock Box 274, Reading, Ind.

WHOLESALE STATIONERY AND SPECIALTY business—Owners must give attention to other interests. See Mr. H. F. Hershey, 118 N. Franklin.

BUSINESS CHANCES WANTED.

WANTED—TO BUY GROCERY, DELICATES., candy, cigar store, Loop. Address T 354, Tribune.

WANTED—BARBER SHOP, 4 OR 5 CHAIR, in office bldg. Columbus 6745.

MACHINERY AND TOOLS.

WISE BUYERS CONSULT US BEFORE BUYing Machinery, Boilers, Engines, Contractors' Equipment, etc.
We always carry a large stock for immediate delivery.
HALLIDAY BROTHERS COMPANY,
35th and Iron-sts. Lafayette 1900.

BIG INVENTORY SALE IN MACHINERY of all kinds. Also bargains in motors, belting, shafting and hangers. Write us for what you need.
TUBOS-FELICK & CO., 628-630 W. Lake-st.

SPECIALLY PRICED. NO. 5 BLISS SOLID back plain press, Ks. 8 Whiting S. E.

TO RENT—ROOMS—NORTH.

RK, N. 2703—TO RENT—THE LEON chelor apts., all outside rms.; runnin er and shower baths, $6 to $10 per wk.

RK, N. 1419, 3D—TO RENT—FURN. rm.; 1 or 2 gents, Del. 7481.

RK, 2004, HOTEL LUZERNE—TO RENT Newly furnished double rooms, $2 a day.

RK, N. 1316—TO RENT—LGE. DBL. p., elec.; run. wat.; w. d.

SCENT-PL., 929—TO RENT—LRG., SUN. newly decor., newly furn. rm.; for mar. cpl. or ladies; Sheridan exp. surr., $8-$10.

SCENT-PL., 823—TO RENT—SINGLE, ge., also bskpg., elegantly furn.; refs.

EBORN, N. 1019—TO RENT—

HOTEL WALTON.

et open. Walking distance to loop. Best ial neighborhood. Everything modern! 50 wk. and up, twin beds; $7.50 ea.; suit

EARBORN-PKWY., 1447.

rge, attr. double rooms, some with twin and priv. baths; all rooms with tel.; 10 min. to loop. Inquire at office.

ING, 484—TO RENT—SGL. AND DBL. up; nr. Lane Park skating. Div. 10194.

ER, 4509, 3D—TO RENT—NEWLY au. furn., lg. lt. rm., adj. bath; r. w. 9; Jewish. Edgewater 8370.

TWOOD, 857—TO RENT—NR. WIL. L. THE EASTWOOD.

w. rms., $7 up; 1-3 r., bskpg., rl. kit. $18; good heat; courtesy service. Sunny

TWOOD, 918, NR. SHER. WIL.—TO lish—very desirable rms., newly furn.; r.w. ST., W., 14, NR. DEARBORN—TO RENT— est furn. rms. within walk. dist. $10-12.

WELL-AV., 1708—TO RENT—LGE. r. frt. rm. adj. bath; 2 pref. Sbel 2850.

LERTON-PKWY., 446, APT. C—TO RENT Nice, fur. frt. rm. adj. bath; pri. fam.

CE-ST., 639, NR. SHERIDAN—TO RENT ge., well furn. rm., fine priv. home; suit. best transp. Wellington 0661.

IPDEN-CT., 2714—TO RENT—LG. FRT. r. rm. w. suit, 2; nr. Div.-pk. Div.5870.

ER, 4529—TO RENT—ATTR. FURN. subl. bskpg. apts.; rea.; Wil. L. boy.

SSEN, 3433, 2D—TO RENT—NEWLY rn. frt. rm., stm. ht.; reas. Buck. 0060

VIS-AV., 1616—TO RENT—1 OR 2 CON rm. adj. priv. bath; 2 in family; 1 Jarvis L. Rogers Pk. 6670.

QUIL-TER, 1600. ROG. PK. 9218.

JONQUIL HOTEL.

, bath, r. w. $8 up; hotel service; 2 blks. ard L. Catering to ladies and gentlemen. MORE 5640—TO RENT—VERY DESIR. ge and well furn. rm.; moderate price; sr. Edgewater 7650.

KMORE, 4900—TO RENT—SGL. DBL. s, rms.; very desir.; $10-$12. Ary. exp.

KMORE-AV., 4743—TO RENT—FRONT om. $7; blk. Law. exp., bus. Edg. 7116

KMORE, 5101—TO RENT—BEAUT. SUN. rm., $7.50; run. w., phone; Ary. exp.

SALLE, N. 1058—TO RENT—DBL. sh., stm. elec., run. wat.; w. dis.

KESIDE-PL., 934, 2D—TO RENT—LGE. rm.; h. and c. water; priv. fam.

KESIDE, 900—TO RENT—NICE FRT. R. one gent; no other rms. rented. Wil. L. 9

KEWOOD, 6316—TO RENT—LT. WARM h. for gent; r. w.; nr. L. Roq. Pk. 2020

RENCE, 916—TO RENT—SOME BEAUT ew rms. now ready. Lawr. 8000.

LAND, 822—TO RENT—ATTRACT. NEW rm.; lrg. rms.; suit. 1 or 2; gd. ht., h. w. Ary. exp. Wilson L. 9624.

LAND, 904—TO RENT—LIGHT, WARM t. and side rms., $6; Wil. L. bus.

LAND, 919—TO RENT—EXTRA LG. FRT. rm.; warm; suit. 1 or 2; Wil. L. bus.

LAND, 810—TO RENT—SUNNY FRONT sgl., dbl., overlkg. lk.; L. bus. Edg.4418.

LAND, 860, CASA LOMA—TO RENT— suit. 1 or 2, unfurn. or part. furn., dbl. GNOLIA, 4637—TO RENT—ATTR. DBL. 2 wardrobes; very reas.; p. fam.; Wil. L.

GNOLIA, 4528—TO RENT—PLEASANT indow rm. 1 or 2; adj. bus. Uptown.

EARBORN-PKWY., 1447.

rge, attr. double rooms, some with twin and priv. baths; all rooms with tel.; 10 min. to loop. Inquire at office.

ING, 484—TO RENT—SGL. AND DBL. up; nr. Lane Park skating. Div. 10194.

ER, 4509, 3D—TO RENT—NEWLY au. furn., lg. lt. rm., adj. bath; r. w. 9; Jewish. Edgewater 8370.

TWOOD, 857—TO RENT—NR. WIL. L. THE EASTWOOD.

w. rms., $7 up; 1-3 r., bskpg., rl. kit. $18; good heat; courtesy service. Sunny

TWOOD, 918, NR. SHER. WIL.—TO lish—very desirable rms., newly furn.; r.w. ST., W., 14, NR. DEARBORN—TO RENT— est furn. rms. within walk. dist. $10-12.

WELL-AV., 1708—TO RENT—LGE. r. frt. rm. adj. bath; 2 pref. Sbel 2850.

LERTON-PKWY., 446, APT. C—TO RENT Nice, fur. frt. rm. adj. bath; pri. fam.

CE-ST., 639, NR. SHERIDAN—TO RENT ge., well furn. rm., fine priv. home; suit. best transp. Wellington 0661.

IPDEN-CT., 2714—TO RENT—LG. FRT. r. rm. w. suit, 2; nr. Div.-pk. Div.5870.

ER, 4529—TO RENT—ATTR. FURN. subl. bskpg. apts.; rea.; Wil. L. boy.

SSEN, 3433, 2D—TO RENT—NEWLY rn. frt. rm., stm. ht.; reas. Buck. 0060

VIS-AV., 1616—TO RENT—1 OR 2 CON rm. adj. priv. bath; 2 in family; 1 Jarvis L. Rogers Pk. 6670.

QUIL-TER, 1600. ROG. PK. 9218.

JONQUIL HOTEL.

, bath, r. w. $8 up; hotel service; 2 blks. ard L. Catering to ladies and gentlemen. MORE 5640—TO RENT—VERY DESIR. ge and well furn. rm.; moderate price; sr. Edgewater 7650.

KMORE, 4900—TO RENT—SGL. DBL. s, rms.; very desir.; $10-$12. Ary. exp.

KMORE-AV., 4743—TO RENT—FRONT om. $7; blk. Law. exp., bus. Edg. 7116

KMORE, 5101—TO RENT—BEAUT. SUN. rm., $7.50; run. w., phone; Ary. exp.

SALLE, N. 1058—TO RENT—DBL. sh., stm. elec., run. wat.; w. dis.

KESIDE-PL., 934, 2D—TO RENT—LGE. r. rm.; h. and c. water; priv. fam.

KESIDE, 900—TO RENT—NICE FRT. R. one gent; no other rms. rented. Wil. L. 9

KEWOOD, 6316—TO RENT—LT. WARM h. for gent; r. w.; nr. L. Roq. Pk. 2020

RENCE, 916—TO RENT—SOME BEAUT ew rms. now ready. Lawr. 8000.

LAND, 822—TO RENT—ATTRACT. NEW rm.; lrg. rms.; suit. 1 or 2; gd. ht., h. w. Ary. exp. Wilson L. 9624.

LAND, 904—TO RENT—LIGHT, WARM t. and side rms., $6; Wil. L. bus.

LAND, 919—TO RENT—EXTRA LG. FRT. rm.; warm; suit. 1 or 2; Wil. L. bus.

LAND, 810—TO RENT—SUNNY FRONT sgl., dbl., overlkg. lk.; L. bus. Edg.4418.

LAND, 860, CASA LOMA—TO RENT— suit. 1 or 2, unfurn. or part. furn., dbl. GNOLIA, 4637—TO RENT—ATTR. DBL. 2 wardrobes; very reas.; p. fam.; Wil. L.

GNOLIA, 4528—TO RENT—PLEASANT indow rm. 1 or 2; adj. bus. Uptown.

TO RENT—ROOMS—NORTHWEST.

BARRY, 4031, 2D—TO RENT—LOVELY RM. n each, for R. services; young lady.

CENTRAL, N., 1445—TO RENT—LARGE clean warm rm., adjoining bath; private family; 1 blk. surface; $7. Mans. 8078.

CENTRAL PARK, N., 4646, 2D—TO RENT Nice fur. warm fr. rm., 2 win., adj. bath; suit with yng. mar. cpl.; Gentile. Key. 2162.

DIVERSEY, 3110—TO RENT—WARM RM., bright; priv. fam.; ex. tran. Jun.4404.

DRAKE, 2816—TO RENT—FURN. ROOM, heated; priv. family; nr. L. bus and sur.

EASTWOOD, 3754, NR. HAMLIN—TO RENT Frt. rm.; stm.; 1-2; shower. Irv. 1299.

HUTCHINSON-ST., 4905—TO RENT—SIN ce rm.; priv. fam.; $4.50; surf. and N. W

HUTCHINSON, 5030, 2D—TO RENT—RM., home gentr.; mar. cpl. or 2 men; ex. trans.

KEDZIE N., 4512—TO RENT—MOD. RM. for 1 or 2; steam ht.; reas. Keystone 4535.

KIMBALL, 3753—TO RENT—RM., N. W ce; priv. fam.; $5-$7 ex. trans. Lab. 2030.

LAPORTE, N., 2241—TO RENT — WARM m. in bung.; 1 or 2 gents. Spaul.9752.

LAWRENCE, 3134—TO RENT—ATTRAC frt. rm.; priv. fam.; L trans. Juniper 3085.

LEAVITT, 3116—TO RENT—NICE, CLEAN, WELL HEATED rm.; blk. to 3 car lines and L. Call Ard more 2146.

LOWELL, 2—TO RENT—COUPLE WILL SHARE PLEAS. ment; apt. with couple emp., or will rent room; 1 blk. Ravenswood L. Keystone 3254.

LOWELL, 2—TO RENT—NEWLY FURN. STM. HTD. FRT. rm.; one family; $5.50. Irving 4349.

MOZART, 3826, 2D — TO RENT — LGE. lt. mod. rm.; stm.; kit. priv.; b. trans.

NAGLE, 5, 7 and 9—TO RENT—ROOMS (3-rm. suite); exc. tran.; priv. V. B. 0467.

NEWPORT, 1220, 3D—TO RENT—LGE. FR. rm., suit 2, and rm., priv. lav.; exc. trans.

NORTH PARK, N., 2067—TO RENT—NEWLY furn. frt. rm., stm. ht.; reas. Buck. 0060

OAKLEY, 2—TO RENT—NEWLY FURN. rm., suit. 2; adj. bath; pri. fam.

OGDEN-AV., 639, NR. SHERIDAN—TO RENT ge., well furn. rm., fine priv. home; suit. best transp. Wellington 0661.

OPDEN-CT., 2714—TO RENT—LG. FRT. r. rm. w. suit, 2; nr. Div.-pk. Div.5870.

ORTH, 4529—TO RENT—ATTR. FURN. subl. bskpg. apts.; rea.; Wil. L. boy.

OSSEN, 3433, 2D—TO RENT—NEWLY rn. frt. rm., stm. ht.; reas. Buck. 0060

OVIS-AV., 1616—TO RENT—1 OR 2 CON rm. adj. priv. bath; 2 in family; 1 Jarvis L. Rogers Pk. 6670.

QUIL-TER, 1600. ROG. PK. 9218.

JONQUIL HOTEL.

, bath, r. w. $8 up; hotel service; 2 blks. ard L. Catering to ladies and gentlemen. MORE 5640—TO RENT—VERY DESIR. ge and well furn. rm.; moderate price; sr. Edgewater 7650.

KMORE, 4900—TO RENT—SGL. DBL. s, rms.; very desir.; $10-$12. Ary. exp.

KMORE-AV., 4743—TO RENT—FRONT om. $7; blk. Law. exp., bus. Edg. 7116

KMORE, 5101—TO RENT—BEAUT. SUN. rm., $7.50; run. w., phone; Ary. exp.

SALLE, N. 1058—TO RENT—DBL. sh., stm. elec., run. wat.; w. dis.

KESIDE-PL., 934, 2D—TO RENT—LGE. r. rm.; h. and c. water; priv. fam.

KESIDE, 900—TO RENT—NICE FRT. R. one gent; no other rms. rented. Wil. L. 9

KEWOOD, 6316—TO RENT—LT. WARM h. for gent; r. w.; nr. L. Roq. Pk. 2020

RENCE, 916—TO RENT—SOME BEAUT ew rms. now ready. Lawr. 8000.

LAND, 822—TO RENT—ATTRACT. NEW rm.; lrg. rms.; suit. 1 or 2; gd. ht., h. w. Ary. exp. Wilson L. 9624.

LAND, 904—TO RENT—LIGHT, WARM t. and side rms., $6; Wil. L. bus.

LAND, 919—TO RENT—EXTRA LG. FRT. rm.; warm; suit. 1 or 2; Wil. L. bus.

LAND, 810—TO RENT—SUNNY FRONT sgl., dbl., overlkg. lk.; L. bus. Edg.4418.

LAND, 860, CASA LOMA—TO RENT— suit. 1 or 2, unfurn. or part. furn., dbl. GNOLIA, 4637—TO RENT—ATTR. DBL. 2 wardrobes; very reas.; p. fam.; Wil. L.

GNOLIA, 4528—TO RENT—PLEASANT indow rm. 1 or 2; adj. bus. Uptown.

TO RENT—ROOMS—NORTHWEST.

EDGEWATER HOTEL.

Large outside rms., marble showers, tel. 5432 BROADWAY. $9. Why pay more?

TO RENT—ROOMS—NORTHWEST.

BARRY, 4031, 2D—TO RENT—LOVELY RM. n each, for R. services; young lady.

CENTRAL, N., 1445—TO RENT—LARGE clean warm rm., adjoining bath; private family; 1 blk. surface; $7. Mans. 8078.

CENTRAL PARK, N., 4646, 2D—TO RENT Nice fur. warm fr. rm., 2 win., adj. bath; suit with yng. mar. cpl.; Gentile. Key. 2162.

DIVERSEY, 3110—TO RENT—WARM RM., bright; priv. fam.; ex. tran Jun.4404.

DRAKE, 2816—TO RENT—FURN. ROOM, heated; priv. family; nr. L. bus and sur.

EASTWOOD, 3754, NR. HAMLIN—TO RENT Frt. rm.; stm.; 1-2; shower. Irv. 1299.

HUTCHINSON-ST., 4905—TO RENT—SIN ce rm.; priv. fam.; $4.50; surf. and N. W

HUTCHINSON, 5030, 2D—TO RENT—RM., home gentr.; mar. cpl. or 2 men; ex. trans.

KEDZIE N., 4512—TO RENT—MOD. RM. for 1 or 2; steam ht.; reas. Keystone 4535.

KIMBALL, 3753—TO RENT—RM., N. W ce; priv. fam.; $4.50; surf. and N. W. bus. Edgewater 8370.

LAPORTE, N., 2241—TO RENT — WARM m. in bung.; 1 or 2 gents. Spaul.9752.

LAWRENCE, 3134—TO RENT—ATTRAC frt. rm.; priv. fam.; L trans. Juniper 3085.

LEAVITT, 3116—TO RENT—NICE, CLEAN, WELL HEATED rm.; blk. to 3 car lines and L. Call Ard more 2146.

LOWELL, 2—TO RENT—COUPLE WILL SHARE PLEAS. ment; apt. with couple emp., or will rent room; 1 blk. Ravenswood L. Keystone 3254.

LOWELL, 2—TO RENT—NEWLY FURN. STM. HTD. FRT. rm.; one family; $5.50. Irving 4349.

TO RENT—ROOMS—WEST.

FLOURNOY, 3826, 2D — TO RENT — LGE. lt. mod. rm.; stm.; kit. priv.; b. trans.

HAMLIN, 3, 2D—TO RENT—LGE. FR. rm., suit 2, and rm., priv. lav.; exc. trans.

HAMLIN, N., 206—TO RENT—NEWLY furn. frt. rm., stm. ht.; reas. Buck. 0060

JACKSON-BLVD., 4340, 2D—TO RENT — 2 mod. rs., pri. fam.; bd. opt.; bus. surf. reas.

KOSTNER-AV., N., 111—TO RENT—DOUBLE room for 2; also single room; steam, elec.; L trans.; priv. fam. Columbus 6077.

LINCOLN-ST., S., 219—TO RENT—SLEEP ing and housekeeping rms.; nr. L. bus.

MONTICELLO-AV., 3500, 3D—TO RENT—LGE. outside rm. suit. for 2; also sgl. rm.

MONROE, 4131—TO RENT—FRT. RM., H. w. ht., elec., $5. Scotch family. B.4839; VAN BUREN, 4301—TO RENT—MOD. FRT. rm. suit. 1-2. Best trans. Kedzie 8077.

WARREN, 3317 — TO RENT—NICE, FUR. rm., suit. 1-2. Best trans. Kedzie 8077.

WARREN, 3316—TO RENT—COZY FURN. rm.; ht. elec.; h. w.; priv. fam.; reas.; ex. tr.

WASHINGTON-BLVD., 4458, 2D—TO RENT —lge. cor. rm., stm.; suit. 2. Col. 6134.

TO RENT—VERY PLEASANT FR. RM.; PRI. fam.; ex. trans. Mansfield 8238.

TO RENT—HOUSEKEEPING ROOMS.

South Side.

BLACKSTONE, 6028—TO RENT— FRT. APT. 3 rm. and blt.; steam ht.; new dec.; near Midway, bus. 1; surf. Dor.hester 5980

BLACKSTONE, 5061—TO RENT—LGE. RM. kit. and sep. fur.; maid ser.; I.C. X. bus.

BLACKSTONE, 6625, 3D—TO RENT—2 NICE furn. rms., real kit., $10; gd. trans.

CORNELL, 5446—TO RENT—1 RM. FRT. kitchenette, new; nr. Jackson Park; I. C. X.

COTTAGE GROVE, 6543—TO RENT—2 RM. rm., kitch., all conv.; gd. tran. Div. 7589.

DOVER, 4453-5, OFF, 1367 SUNNYSIDE— DOVERSUN APARTMENTS.

Tel. Ard. 1818; just opened; new, furn. and dec.; 2 r. suites; real kit. Murphy wall beds; priv. and conn. baths; ex. trans.; reas. rates.

DOVER, 4711—TO RENT—BLK. E. CLARK, 2-3 rm. apt., fval kit., sgl. rms.; reas.

EASTWOOD, 857—TO RENT—WILL EX change bskpg. rm. for maid or wife. Sunny. 0911.

ELLIS, W., 14, NR. DEARBORN—TO RENT— Beau. furn suite, $18; walking distance.

FOSTER-AV., 1337, 2D—TO RENT—NEW ly dec. bskpg. rs., stm. ht.; good loc.; trans.

FOSTER, 1038—TO RENT — BRAND NEW 1-2 rm. kitch. apts., $9 up. all trans. conv.

GARFIELD-AV., 855—TO RENT—AT. 1-2 R. suites; real kit., r. w., stm., elect.; L. surf.

GRACE, 715, EAST OF BWY.—TO RENT— PONCE DE LEON APTS.

Kit. apts., newly fur.; 3 r., pri. bath, $10 up.

GRACE, 722, 3D—TO RENT—VERY ATT. bsk. suite; also sgl. rm. Lake View 10242.

HAZEL, 4339, 3D—TO RENT—2 RM. SUITE cozy and clean; real kitchen; $12 week. Lake View 10422.

HILL, 201—TO RENT—2-3-4 RMS., PRI. bth., 2 bds., comp. kit., stm., gas, elec.; w. d.

IRVING PK., 845—TO RENT—1-3 RM. FUR. gas range, r. w.; pr. Sher. L. Well. 9634.

KENMORE, 4359 — TO RENT — NEWLY furn. outside 2-3 rm. apts., with in-a-doors, suitable for 3 or 4; $6 to $7 a person; gas, light, linens, and plenty of heat furnished.

KENMORE, 4843—TO RENT—WARM 3 RM. suite; rl. kit.; pri. bth.; L. Edg.1807.

KENMORE, 4740—TO RENT—1-3 RM. FUR. kitch'ettes; linens, lt., gas; blk. Lawr. exp.

KENMORE, 5130—TO RENT—1 RM. KITCH. new furn.; full serv.; nr. L. bus, surf.

KENMORE, 4901—TO RENT—2 RM. KIT. apts. in new bldg.; everything furn.; reas.

KENMORE, 5210—TO RENT—BEAUT. FUR. 2 rm. kitte. apt., $12; w.w.; best trags.

KENMORE, 4623—TO RENT—ATTR. 3 RM. furn. frt. kit. apt.; in-a-door; very reas.

KENMORE, 4866—TO RENT—2 RM. FRT. apt., copn. bath; warm. Law. L. Edge.1259;

KENMORE, 4730—TO RENT—LT. WARM 3 r. suite; rl. kit.; comp. 2 to 4; Law. L. bus.

KENMORE, 4118—TO RENT—1-2-3 RM. suites; nicely furn.; good transp.

KENMORE-AV., 4106—TO RENT—2 ROOM furnished suite for housekeeping; $12.

LAKESIDE, 931—TO RENT—CLEAN, NEW dec. frt. 2 rm. and kit.; victrola; also 1 rm. and kit.; (a bed); clothes closet; $6-$7 wk.

LAKESIDE-PL., 847—TO RENT—COZY 2 R. kitch. apt., pr. bath; also hotel rms.

LAKESIDE, 900—TO RENT—2 LIGHT RMS and kitchenet; very reas.; suit for man; also 3 separate sleeping rooms. The most livable apartments you will find.

MONTHLY RATES:

2 ROOMS ..... $110 AND UP.
3 ROOMS ..... $135 AND UP

Several apartments reserved for transients. Price includes ice, gas, electricity, linen, silver, china and service. Within 2 blks. of schools, churches, garage within 1 blk. Shopping center 3 blks. Surface and L one block. Phone

BUCKINGHAM 0300.

THE ST. GEORGE ON THE MIDWAY.

Blackstone and E. 60th-st.
Phone Dorchester 7300.
$70 to $90 per month, furnished.
All rooms within a hotel.
15 minutes to the business district of Chicago via I. C. sta., 1 block.
Make the St. George your home when in Chicago the ideal residential hotel of the Middle West.

This most convenient, home-like hostelry, brand new and modern in every detail, offers accommodations before unheard of in luxuries and service.

Three rooms in one.
A living room with cabinet wall bed, kitchenette, screened sleeping porch with awning and private bath.
All of the conveniences of a private home furnished complete, including kitchen utensils, linens, silver, china, etc. Large, bright, desirable rooms. Plenty of fresh air. Adjacent to Chicago's greatest park.

BOARD AND LODGING—SOUTH.

North Side.

CLARENDON-AV., 4714—TO RENT—1-2 RM. kit. apt. newly furn. facing lak. Bus.

CLARK, N., 1039—

CLARK MANOR.

3 rm. furn. apt., slutable for 3 or 4.

CLARE, N., 1562—TO RENT—2 RMS. FOR H. hskpg.; priv. bath.

CRESCENT, 905-11 — TO RENT—NICELY furn. 1 rm. frt. kitchnt.; reas.; Sher. L. bus.

CRESCENT, 921—TO RENT—WARM, LGT. well furn. frt. 1-2 rms.; reas.; Sher. L. bus.

DAKIN-ST., 815—TO RENT—NORTH SIDE L. to Sheridan, Broadway car or bus; warm, attractive 1 or 2 room kitch. apt., $8-$14.

DEMING, 851—TO RENT—NICELY FURN. 1 rm., kitch., all conv.; gd. tran. Div. 7589.

DOVER, 4453-5, OFF, 1367 SUNNYSIDE— DOVERSUN APARTMENTS.

Tel. Ard. 1818; just opened; new, furn. and dec.; 2 r. suites; real kit. Murphy wall beds; priv. and conn. baths; ex. trans.; reas. rates.

DOVER, 4711—TO RENT—BLK. E. CLARK, 2-3 rm. apt., fval kit., sgl. rms.; reas.

EASTWOOD, 857—TO RENT—WILL EX change bskpg. rm. for maid or wife. Sunny. 0911.

ELLIS, W., 14, NR. DEARBORN—TO RENT— Beau. furn suite, $18; walking distance.

FOSTER-AV., 1337, 2D—TO RENT—NEW ly dec. bskpg. rs., stm. ht.; good loc.; trans.

FOSTER, 1038—TO RENT — BRAND NEW 1-2 rm. kitch. apts., $9 up. all trans. conv.

GARFIELD-AV., 855—TO RENT—AT. 1-2 R. suites; real kit., r. w., stm., elect.; L. surf.

GRACE, 715, EAST OF BWY.—TO RENT— PONCE DE LEON APTS.

Kit. apts., newly fur.; 3 r., pri. bath, $10 up.

GRACE, 722, 3D—TO RENT—VERY ATT. bsk. suite; also sgl. rm. Lake View 10242.

HAZEL, 4339, 3D—TO RENT—2 RM. SUITE cozy and clean; real kitchen; $12 week. Lake View 10422.

HILL, 201—TO RENT—2-3-4 RMS., PRI. bth., 2 bds., comp. kit., stm., gas, elec.; w. d.

IRVING PK., 845—TO RENT—1-3 RM. FUR. gas range, r. w.; pr. Sher. L. Well. 9634.

KENMORE, 4359 — TO RENT — NEWLY furn. outside 2-3 rm. apts., with in-a-doors, suitable for 3 or 4; $6 to $7 a person; gas, light, linens, and plenty of heat furnished.

KENMORE, 4843—TO RENT—WARM 3 RM. suite; rl. kit.; pri. bth.; Lawr. L. Edg.1807.

KENMORE, 4740—TO RENT—1-3 RM. FUR. kitch'ettes; linens, lt., gas; blk. Lawr. exp.

KENMORE, 5130—TO RENT—1 RM. KITCH. new furn.; full serv.; nr. L. bus, surf.

KENMORE, 4901—TO RENT—2 RM. KIT. apts. in new bldg.; everything furn.; reas.

KENMORE, 5210—TO RENT—BEAUT. FUR. 2 rm. kitte. apt., $12; w.w.; best trags.

KENMORE, 4623—TO RENT—ATTR. 3 RM. furn. frt. kit. apt.; in-a-door; very reas.

KENMORE, 4866—TO RENT—2 RM. FRT. apt., copn. bath; warm. Law. L. Edge.1259;

KENMORE, 4730—TO RENT—LT. WARM 3 r. suite; rl. kit.; comp. 2 to 4; Law. L. bus.

KENMORE, 4118—TO RENT—1-2-3 RM. suites; nicely furn.; good transp.

KENMORE-AV., 4106—TO RENT—2 ROOM furnished suite for housekeeping; $12.

LAKESIDE, 931—TO RENT—CLEAN, NEW dec. frt. 2 rm. and kit.; victrola; also 1 rm. and kit.; (a bed); clothes closet; $6-$7 wk.

LAKESIDE-PL., 847—TO RENT—COZY 2 R. kitch. apt., pr. bath; also hotel rms.

LAKESIDE, 900—TO RENT—2 LIGHT RMS and kitchenet; very reas.; suit for man; also 3 separate sleeping rooms. The most livable apartments you will find.

MONTHLY RATES:

2 ROOMS ..... $110 AND UP.
3 ROOMS ..... $135 AND UP

Several apartments reserved for transients. Price includes ice, gas, electricity, linen, silver, china and service. Within 2 blks. of schools, churches, garage within 1 blk. Shopping center 3 blks. Surface and L one block.

BUCKINGHAM 0300.

THE ST. GEORGE ON THE MIDWAY.

Blackstone and E. 60th-st.
Phone Dorchester 7300.
$70 to $90 per month, furnished.
All rooms within a hotel.
15 minutes to the business district of Chicago via I. C. sta., 1 block.
Make the St. George your home when in Chicago the ideal residential hotel of the Middle West.

This most convenient, home-like hostelry, brand new and modern in every detail, offers accommodations before unheard of in luxuries and service.

Three rooms in one.
A living room with cabinet wall bed, kitchenette, screened sleeping porch with awning and private bath.
All of the conveniences of a private home furnished complete, including kitchen utensils, linens, silver, china, etc. Large, bright, desirable rooms. Plenty of fresh air. Adjacent to Chicago's greatest park.

BOARD AND LODGING—SOUTH.

WASHINGTON PK.-CT., 4926—WARM RMS. with board, $8 wk. up. Drexel 1373

MARR. CPLE. WILL GIVE BEST ATTEN tion to child about 3. Kenwood 0612.

BOARD AND LOD..NG—NORTH.

HAMPDEN-CT., 2715, 1ST—BOARD, ROOM, adj. bath pri. family. Diversey 7690.

KENMORE-AV., 5511—DOUBLE FRONT RM. in a fine corner home, run. water; also large corner suite, priv. bath; best home cooking. Edgewater 6420.

KENMORE, 4727—NEWLY DEC. PAR.-ALC. $12 each; single lady, $11 up; exc. meals; Wil. L.

MAGNOLIA-AV., 5307 — BOARD AND RM. for elderly woman or invalid; reas.

MALDEN, 4506—FEW VACANCIES; LOW rates; refined people only; ref. required.

MELROSE, 664, 1ST—2, NICELY FURN. rms., exc. meals; L. surf. bus; $10. Grace. 6613.

WINDSOR, 941—REFINED HOME FOR MAR. cpl. or widower with children; lge., cozy rms.; will care and board child while parent works; finest ref. Edgr. 7108.

UNUSUAL HOME FOR TWO—PRIV. RES. nr. lake, L. and bus. Edgewater 3877.

TO RENT—WILL EX change bskpg. rm. for maid or wife. Sunny. 0911.

BOARD & LODGING—NORTHWEST.

MONTROSE, 3138—PLEAS. FRT. RM., BRD.; suit. 2 men; $8 ea; ed trans Key 1051

BOARD AND RM., PRI. FAM., FOR 1 OR 2 gents.; 1 blk. trans. Spaulding 6250.

LG. RM., AND BRD. IN LOGAN SQ.—HOME cooking; priv. fam.; L. surf. Spauld. 2469.

BOARD AND LODGING—WEST.

ADAMS, 3519—RM. FOR 3; STM., ELEC., phone; good board; reas. Nevada 2742.

CLAREMONT-AV., S., 424 — ROOM AND board; excellent transportation; reasonable; nice, warm rooms; home cooking. MRS. GENARD. West 5922.

MONROE, 3228 — 2 DBL. RMS. WITH board; good trans.; stm. ht. Nevada 5756.

WILCOX, 4209, 2D—LG. MOD. RMS.; BEST bd.; ldry.; $10; trans. Van Buren 7642.

BOARD AND LODGING—SUBURBAN.

TO RENT—ATTRACTIVE HOME; REASONable rental; good transp. Call 511 S. Lyman-av., or Dearborn 7556.

ROOM AND BOARD WANTED.

WANTED TO RENT BY CONGENIAL YOUNG man, rm. with priv. family, or will share apt. State price. Address T 85, Tribune.

HOTELS.

APARTMENT HOTEL.

Buena Terrace

4246 SHERIDAN-RD.

FIREPROOF. SOUNDPROOF.
FOR THOSE WHO APPRECIATE
SUNLIGHT,
PURE AIR,
QUIETNESS,
REFINEMENT.

2, 3 AND 5 RMS. WITH KITCHENETTE. Handsomely furnished and conveniently arranged. Large closets, tile baths with shower. Larger apartments may be used as 3 separate sleeping rooms. The most livable apartments you will find.

MONTHLY RATES:

2 ROOMS ..... $110 AND UP.
3 ROOMS ..... $135 AND UP

Several apartments reserved for transients. Price includes ice, gas, electricity, linen, silver, china and service. Within 2 blks. of schools, churches, garage within 1 blk. Shopping center 3 blks. Surface and L one block.

BUCKINGHAM 0300.

THE ST. GEORGE ON THE MIDWAY.

Blackstone and E. 60th-st.
Phone Dorchester 7300.
$70 to $90 per month, furnished.
All rooms within a hotel.
15 minutes to the business district of Chicago via I. C. sta., 1 block.
Make the St. George your home when in Chicago the ideal residential hotel of the Middle West.

This most convenient, home-like hostelry, brand new and modern in every detail, offers accommodations before unheard of in luxuries and service.

Three rooms in one.
A living room with cabinet wall bed, kitchenette, screened sleeping porch with awning and private bath.
All of the conveniences of a private home furnished complete, including kitchen utensils, linens, silver, china, etc. Large, bright, desirable rooms. Plenty of fresh air. Adjacent to Chicago's greatest park.

HOTELS.

Hotel Hayes

64TH AND UNIVERSITY.

500 rooms, located in a restricted residential district of the South Side. Conveniently located to all means of transportation. Only 15 minutes to the loop. Short block to the Jackson Park L train. A few minutes' walk to the Illinois Central surface lines and bus.

Right in the heart of the famous Woodlawn amusement and shopping district, including the Tivoli and Woodlawn Theaters, Trianon ballroom, etc.

RATES IN OUR NEW BUILDING
Where 2 may live as cheap as one.
Room for 2 with toilet, $7.70 per person.
Room for 2 with bath, $9.00 per person.
2 room suite, accommodating 4 persons, with 2 beds, $8.75 per person.

High class tearoom and cafeteria, where excellent meals are served a la carte or table d'hote.

Phone Hyde Park 4400.

PH. BUCKINGHAM 1200, 451 MELROSE-ST. AT SHERIDAN-RD.

The Melrose

CHICAGO'S MOST EXCLUSIVE APARTMENT HOTEL.

Unexcelled hotel service combined with the comfort and exclusiveness of your home.

Kitchenette apartments in 2, 3, and 4 room suites, overlooking Chicago Yacht Harbor.

Management: M. Maude Miller.

THE NEW MONTEREY

4300 CLARENDON AT JUNIOR-TER
Homelike, reasonably priced rooms.
Ig beautiful new fireproof apt. hotel.
Private bath and shower with each room
Rates 15 to 30 per week.

Also 2 and 3 room apts. with Complete hotel service and equipment New cafe, unsurpassed for $1 dinners. 35c to 50 breakfasts. Transportation, 18 minutes to loop. Bus at door, surface and L express lines near.

Phone or write for booklet.
BITTERSWEET 2304.

WINTER RATES

SHELDRAKE

NEW AND FIREPROOF 2 AND 3 ROOM NEWLY FURNISHED APTS. HOTEL SERVICE IF DESIRED OR WITH OUT KITCHENETTES.
$20 WK. OR $75 MO. AND UP.
ATTRACTIVE ROOMS, BATH $12 WEEK.
BUS TO DOOR—ON THE LAKE.
Convenient to exp., L. and surface lines.
4518 Clarendon-av. Ph. Edgewater 8000.

Palais Brompton

528 BROMPTON-AV. (at Sheridan-rd.).
Individual rooms, $12 per week up.
Sun parlor suites, $27 per week up.
SPECIAL MONTHLY RATES.
Compare these with neighborhood rentals.

Overlooking Park and Lake.

Combining home comfort with hotel service.
15 minutes to the business district of Chicago via I. C. sta., 1 block.
GRACELAND 3840

SEYMOUR APTS.

3727 PINE GROVE-AV.

Ultra modern hotel kitchenette apts.; new building; new furnishings. This hotel is built and furnished with the idea of real comfort; extra large living rooms, mohair overstuffed furniture, completely equipped kitchenettes, tiled baths, all steel built in features; ideal location; conv. to all transportation; rates as low as $90; MAKE RESERVATIONS TODAY. Bittersweet 2715.

5 Rm. Apt., Sun Parlor.

2d floor, 2 flat bldg., all newly decorated; 5 rms., sun parlor; immediate possession; $90; concession. 7119 Constance-av.

TO RENT—
5504 Michigan-av., 2 rms., kitchenette, in-a-door bed; $55. Hotel service.
W. K. YOUNG & BRO.
5500 Michigan-av. ..... Wentworth 0544.

TO RENT—NEW 3 AND 4 RM. APTS., EXceptionally large; plenty of light and air; modern; 3 rms. for $67.50; 4 rms. for $75; look at 8546-48 Stony Island. H. P. 2145.

TO RENT—513-23 E. 50TH-ST., 4-5-6 RM. flats; thoroughly modern; large rooms; nr. park; $50-$80.
HOFFMAN & BECKER.
Tel. Atlantic 0700. 360 E. 51st.

So. Shore's Best 4 Rm. Value.

7443 Paxton, lg. sun. plr., slpg. por., lawn, beau. lg., li., airy flat, mod., $82, 1st mo. free.
Dr. L. C. surf.; reas. 6818 Oglesby. Mid. 7775.

French windows, tile bath; 1 blk. So. Shore dr. L. C. surf.; reas. 6818 Oglesby. Mid. 7775.

Diversey Apt. Hotel

NEAR THE DRIVE
430 DIVERSEY-PKWY.

Under New Management.

Refurnished and newly decorated 2 and 3 rm. apts., with private bath, maid service, ice, gas, elec., linen included; everything homelike.

LAKE VIEW 8210.

HotelWedgewood

Woodlawn-av. at 64th-st.

Rooms with bath for 2, weekly, $17 and up. Monthly, $65 and up. 2 room suites, weekly, $30 and up; monthly, $120 and up.
TELEPHONE FAIRFAX 5800.

Garfield Arms

3260 PARK-AV.

The West Side's newest, largest hotel. 225 rooms, with or without bath; moderate rates; daily or weekly; 15 minutes to loop.
POPULAR PRICED RESTAURANT IN CONNECTION.
Phone Van Buren 4510.

THE MELDREN HOTEL

454 MELROSE-ST.

Choice bachelor apts. 1 block to Sheridan-rd. Artistic furnishings; private showers; eastern and southern exposure; luxurious lounge; choice me

TO RENT—FURNISHED FLATS.

North Side.

Substantial Reductions

SHERBURNE BEACH APTS.

3 and 4 room apts., elegantly furnished; oriental rugs; ea. 3 apt. luxuriously furnished, yet different and homelike; all outside, light rooms, overlooking Lake Michigan. Full hotel service or competent maids by the hour. Laundry facilities and se.vants' rooms. 6259 Sheridan-rd. Granville L sta. or bus. Telephone Sheridrake 3760.

ADDISON MANOR
620 ADDISON-ST.

3 room furnished apts., also two lovely completing rooms with bath, suitable for three or four persons. 1 block w. of Sheridan-rd.; finest furnished apt. in city; full maid service; private lagnories; near lake; overstuffed furniture; 2 rm. bas bedrm. and 1 s-a-dor.

MATABANICK

An up to date kitchenette apt., with the best of furniture; fully equipped for easy housekeeping in a superior residential section. 5511 Kenmore-av. Edgewater 6490.

THE LINCOLN

IN BEAUTIFUL ROGERS PARK.
1 to 4 room kitchenette apts.; inc. gas, light, linen, maid service; $50 to $125 mo.; weekly rates, $12.50 up; nr. school, L. surf., N. W. R. R. trans. 1648 Lunt-av. R. P. 0900.

HIGHLANDS APT. HOTEL.

Only $55 per mo., $15 week, $2 day, beau. 2 rm. apts.; 3-4 rooms, $85-$125 mo., incl. light, gas, service; immed. poss.; best value on N. Side. 2 blks. Jarvis L. 1 blk. lake. 7455 Greenview-av. R. P. 6100.

Sheridan Arms

BETWEEN PINE GROVE AND BROADWAY.
FIREPROOF. HOTEL SERVICE.
Attractive furn. 2-3 rooms, kitchenettes. 725 Sheridan-rd. Lake View 7620.

544 BRIAR-PL.

429 BELDEN-AV.

Newly furn. 1 and 2 room apts., $75 and $85. See janitor or call Central 3600.

Apt., Newly Furn. and Dec.,

$85. 6923 Wayne-av.; 3 rms. efficiency; new bldg.; in-a-dor, shower, outside rms.; nr. lake; 1 blk. L. Sheridrake 2602; open Sun.

TO RENT — BEAUTIFULLY FURNISHED 5 rm. apt., east of Sheridan-rd., for 2 or 3 months, from Jan. 10, for price of unfurnished apt. Owner leaving city; references required. 940 Ainslie-st. MR. HOWELL.

TO RENT—SUBLET COMPLETELY FURnished 3 rm. kitchenette apt., shower, in modern hotel; low rent; gas, light, refrign. included; blk. to Park. Phone MIS. CARD Lincoln 4780.

6582 SHERIDAN-RD.

1 rm. and kitchenette, in-a-dor bed, lge. dressing closet; immed. poss.; nr. lake and Loyola L. $75. Rogers Park 7100.

RIVIERA APARTMENTS.

4845 MAGNOLIA. SUNNYSIDE 1449.
1-2-3 rm. apts. with kitch., linen, lt., and gas free; rates $12.50 wk. up; bus, L. surf.

TO RENT—2-3 RM. APTS. IN EDGEWATER; newly furn.; all outside rooms and extra In-a-Dor beds; 2 blks. to lake, bus, L. surf. Reas. rents. 5748 Winthrop-av. Janitor.

TO RENT—2 RM. APT. CONSISTING OF large liv. rm., in-a-dor and extra daybed; steam rm. privileges and kitch.; very desirable; also English basement apt. 5666 Ridge-av. Sunnyside 1179.

GLENGYLE APT. HOTEL.

$70 mo. up, $20-$40 week; 1-3 rms. furn. for bsking, incl. light, serv.; nr. lake, 2 blks. Argyle L. 941 Glengyle-pl. Sun. 4820.

Bryn Mawr Beacon Apts.

2 rooms and kitchenette, beautifully furnished; new bldg.; excellent location; low rental. 5530-36 Winthrop-av.

TO RENT—3 RM. ELEGANTLY NEWLY FURN., near lake; A1 transp. 902 Lafayette-pkwy. or you buy furn.; very ready; will give you all dishes, bedding free and commence act quick. From 2-3 p. m. 1790 Albany.

NEWLY FURN. 1-2-3-4 RM.

kitch. apts.; mahog., overst., in-a-dor beds, lin., lgt., gas, ph.; $65 mo. up. 4836 Magnolia; TO RENT—REACT PINE VILLA APTS.

2-3 r. kit., $20 wk.; new fur.

945 Gary-pl., at 3635 Broadway. Bit. 3887.

TO RENT—LARGE FRONT ROOM AND BATH apt., completely furn. for hskpg.; 2 beds; good transp.; near lake. 725 Irving Park-blvd. Lin. 7675.

SUNNYSIDE, 6929.

New furn. 3 rm. apt.; prt. bath; bedrm., daybed; $45. Linen; $90 mo.; W. of st., bus: 5529 KENMORE-AV.

2 room kitchenettes, new bldg., just a few flats left; will rent reas. See janitor.

SWANVILLE APTS.

2 and 3 room fur.; lights, gas, linen. 707 Brompton-av., at 3550 Broadway.

TO RENT—NAMED POSS. NEAR LINCOLN Park; 3 room apts., completely furnished with new furniture in most luxurious style; $100. CHESTER. Phone Main 0700 after 9 a. m.

TO RENT—WANTED—YOUNG LADY TO share 2 rm. kitchenette apt.; best location in city; ref. exchanged. Ph. after 6 p. m., Diversey 6004.

4 RMS., SUN PAR., $100.

Bungalow type front apt., nr. Jarvis L. lake, 7456 Greenview-av. Rog. Pk. 0384.

My Own Gorg'sly Furn. Apt.

4 rms.; nothing else like it in Chicago; will rent by the mo.; refs. 618 Roscoe.

TO RENT—ATTRACTIVE SUNNY 2 RM. kitchenette apt.; unusual furnishings; private, quiet, thoroughly clean; near L. bus; adults; $85. Sunnyside 7540. 4049 Malden.

TO RENT—3 ROOMS FURNISHED; $70 mo.; very reasonable; 7635 Rogers-av. and 7620 Sheridan-rd. Rogers Park 8591. Agent on premises.

CLIFTON MANOR APTS.

4533 Clifton-av., 1-2-4 rm. kitch. apts.; also sgl. rms.; ½ blk. Wilson L.

1708 JONQUIL-TER.

1 blk. north Howard ex.; newly furn. cor. 3 rm. apts.; pch.; 2 beds; $95 up.

FERNWOOD APT. HOTEL.

2, 3, 4, and 5 rm. apts., newly decorated; excel. furn. 4048 Sheridan-rd. Well. 0038.

NICELY FURN. 4 RM. APTS.

All outside rms.; heat, h. w. in abundance; 1 blk. bus. Wil. L. 4856 Magnolia.

TO RENT—BEAUT. FURN. SPACIOUS 3 R. apt., with kitchenette; also 3 rm. unfurn.; wil. exp.; $100-$110. 836 Galt. 4400 north.

TO RENT—ATTR. 1 & 3 RM. APT., WITH sun par., porch, comp. furn., gas and light; exc. loc.; 1 blk. bus, surf. 3633 Pine Grove.

TO RENT—ELEG. 4 RM. S. EXP. APT., OP. Edgewater Beach Hotel. 1325 Lakeshore. 24 E.

TO RENT—3 BEAU. FURN. RMS. NR. Linc. Pk.; $23 wk. 628 Kemper-pl. Linc. 6871.

TO RENT—4 RMS. COMPLETELY FURN.; oversized living rm. walnut bedrm.; suitable for couple. Gentile-st. Diver. 7729.

TO RENT — VERY DESIRABLE 2 RM. kitchenette and bath; 2 in-a-dor beds; reas. 5644 Winthrop-av. Edgewater 7350.

TO RENT — MOD. 4 RM. APT., STM. HT., extra wall bed in liv. r.; 2 pchs.; new, dec.; $77.50. 1116 Seminary-av. Linc. 9569.

TO RENT—852 LELAND-AV.; 2 RM. APTS., $70; 3 rms., $90. SHEPPLEY BROS. REALTY CO. 196 N. Clark-st. Dear. 1416.

TO RENT—4 RMS. NEWLY FURN.; LARGE kit., bedroom and Murphy bed; gas, light, linens; reas.; exc. trans. 4322 Clarendon.

TO RENT—536 ADDISON, NR. LAKE, 6-7 rm. apt., 2 mo. reas.; dec. to suit. Janitor; $150.

West Side.

TO RENT—FURNISHED 2 RM. APT. $60. 3814 Park-av., at Garf. Pk. O. P. L. ex.

TO RENT—STORES—DOWNTOWN.

TO RENT—DESIRABLE STORE; 64 E. Roosevelt; suit. for delicatessen, auto accessories, etc. ALBERT O'GURKE & CO., 30 N. Washington-st. State 7402.

TO RENT—STORE 16X70, 154 W. LAKE-ST. ATRES BOAL. 1303 Peoples Gas Bldg.

TO RENT—STORE, 644 S. CLARK. ALSO store, 622 S. State-st. Well. Juniper 2614.

TO RENT—STORES—SOUTH.

76TH AND COTTAGE GROVE

NEXT TO CHATHAM AND NEW GROVE THEATRES.

Stores and offices for rent in the future White Way of Chicago leading into Calumet Harbor. A neighborhood in which you will not be able to rent a store in 6 months from now for love or money.

M. HOFFMAN & CO.,
6753 Stony Island. Dorchester 6000.

Nr. New 3,500 Seat Theater,

2 stores, 63d-Dorchester; will remodel to accommodate any line of business or rest in present condition.
BYRON M. HOPKINS & SON, 1402 E. 63D.

TO RENT—
S. E. cor. Michigan-av. and 43d-st. steam heated store; new bldg. $100.
W. K. YOUNG & BRO.
5500 Michigan-av. Drexel Westworth 0844.

TO RENT—HALF COTTAGE GROVE, LARGE store, steam; reas.; nr. transfer cor. L. M. SMITH & BRO. Drexel 4710.

TO RENT—2135 INDIANA-AV. $55.
2134 Indiana-av. 3128
T. E. Wells, 76 W. Monroe. State 4240.

TO RENT—STORE, 1049-51 E. 55TH-ST., 30 x47 will divide. WALLER, L. V. 6480

TO RENT—STORES—NORTH.

TO RENT—STORE, 1021 RUSH, CORNER. Bellevue-pl. $125. Miller, Geo. A. Dear. 5600.

TO RENT—9514 RUSH-ST., COR. OAK. $65. Lake View 6480.

TO RENT—2343 BELMONT, NR. WESTERN and Irving-park. $40. WALLER, L. V. 6480

TO RENT — COR. ADDISON AND SHEFfield, drug store; nr. Cubs Pk. Well. 8364.

TO RENT—4708-10 KENMORE, 16X45, $90; Avondale. WALLY ACHMANN, Lake View 6480.

TO RENT—STEAM HEATED STORE; 2660 N. Clark-st., opposite Covent Garden theater; rent $85.
THEO. R. CHRISTIAN & SON, 2707 N. Clark.

TAILOR SHOP.

Fully equipped, living rooms.
4801 KENMORE, COR. LAWRENCE.

TO RENT—STORES, $100; WILSON-AV. district. 1046 Leland-pl. Broadway and Sheridan; Arcola lit. WALLER, L. V. 6480.

TO RENT—SHOP, N. E. COR. SUNNYSIDE and Malden, suitable beauty parlor, barber, dressmaking; $65. Rogers Park 6100.

TO RENT — STORE AND OFFICE, NEW bldg.; stm. ht. 1634 N. Ogden-av., nr. North-av. and Larrabee-st. Lincoln 6319.

TO RENT — 4641 CLIFTON, JUST OFF Broadway; $75. Lake View 6480.

TO RENT—STORE, 3846 BROADWAY, 18X45; $95. WALLER, Lake View 6480.

TO RENT—5254 BROADWAY; NEW, MDN. bldg.; stm. poss. Franklin 1048.

TO RENT — STORES — NORTHWEST.

TO RENT—CORNER GROCERY AND MEAT MARKET; LARGE STORE; CHEAP RENT. 2101 N. CICERO-AV. SPAULDING 4118.

TO RENT—STORES—WEST.

NEW STORES,

located in busiest sec. on Madison near Cicero; will negotiate agreeable lease to live merchant. Apply 3215 W. Madison.

TO RENT—STORES—SUBURBAN.

TO RENT—STORES IN NEW THEATER bldg., best location in Evanston, suitable for candy or florist. MILLER & SPENCER, 908 S. Wabash-av. Harrison 5646.

TO RENT—OFFICES AND SHOPS.

Central.

Hamilton Bldg.

CLARK & VAN BUREN.
EXCELLENT LIGHT.
FIREPROOF BLDG.

FOR RENT
UPPER FLOORS
10,000 SQ. FT.
OR
WILL DIVIDE.

Reasonable Rental.

Rowe & Whitman, Agts.
431 S. Dearborn-st.
Phone Harr. 1200.

Space for Tenants in Tribune Tower Is Limited

Only eleven floors (13 to 23) are being offered to tenants and many leases have already been made. Since Tribune Tower will be occupied in April, 1925, now is the time to assure yourself a place in this unique structure.

If your address in Tribune Tower men of intelligence and culture throughout the entire world will need only to hear of it to call up a vision of beauty, dignity, and strength.

For booklet containing full information, floor plans, etc., phone CENTRAL 0100 or address

HOLMES ONDERDONK,
Manager Tribune Tower,
1202 Union Trust Building,
7 S. Dearborn-st., Chicago.

Putnam Building
10 N. CLARK-ST.

Entire second floor with private stairway, suitable for investment, loan, real estate, insurance, penny wear, etc. Next to the finest night corner in the city; very reasonable rent; also suites of 2, 3 or 4 light offices with vaults. Apply office of bldg. Room 602. Main 4086.
REAL ESTATE MANAGEMENT CORP., Agents.

HARTFORD BLDG.

DEARBORN AND MADISON.

AT THE VERY CENTER OF THE LOOP.
Light, desirable offices, with excellent service. Two suites and a singer office now available for immediate occupancy.

OFFICE OF BUILDING.
Room 402. Central 0656.

TIMES BUILDING

N. W. COR. WELLS AND WASHINGTON.
There is still available light, desirable space in this well located bldg. For office, stockroom, light mfg., and printers; immediate possession.

ROSS & COMPANY,
Railway Exchange. Wabash 1052.

EXCELLENT LOCATION for INSURANCE, WHOLESALE, RAILROADS, ETC.

Office space in one building at 172 West Jackson-blvd., running through to 167 Quincy and 220 Wells-st. Old Quincy Life Insurance Co. Tel. Harrison 1055.

MORTON BUILDING

Desirable light space in this twelve story office building, just south of loop; 2 street frontages; reasonable rentals; immediate possession.

ROSS & COMPANY,
Railway Exchange. Wabash 1052.

A Few Very Desirable Offices in WRIGLEY BUILDING, Winston & Co., Agents, Central 1232.

FURNISHED OFFICE SPACE WITH SERVICE.

New furnished private offices, overlooking lake, single desks, mail address, clerical service, stenographers, switchboard. 1200 Tower Bldg., 6 N. Michigan.

TO RENT — POSSESSION MAY 1, 1925; modern fireproof office space, 3,000 sq. ft., or will divide at about one-third loop price. 1018-24 Wabash-av. Gunther Bldg.
ROWE & WHITMAN, Agents.
431 S. Dearborn-st. Harr. 1200.

TO RENT—N. W. COR. LAKE-LA SALLE. Floors, 600 sq. ft. each.
5 year lease with cancellation clause.
Passenger and freight elevator.
ATRES BOAL, 1303 Peoples Gas Bldg.

TO RENT — ALL DAYLIGHT SPACE; IMmediate possession; in units of 350, 450, 500 sq. ft., at ½ loop prices.
Apply ROWE & WHITMAN, Agents,
431 S. Dearborn-st. Harrison 1200.

TO RENT—NICELY AND NEWLY FURN. priv. office in well equipped law suite; stenog. and phone service; use of library. New Burnham Bldg. State 5883.

TO RENT — SUBRENT, RECEPTION RM., private office and drafting rm. to architect or engineer, furn. or unfurn., with 6 cabinet drafting tables. $150 month. Tel. Harr. 8835.

JACKSON AT DEARBORN.

Will sublease at very attrac. rental all or part 5,000 sq. ft. daylight office space, 20 W. Jackson-blvd., R. 914. Ph. Wab. 8480.

SUNSHINE OFFICE.

360 sq. ft. R. 1209, 19 S. La Salle-st. Y. M. C. A. Bldg.; concession to May 1. Inq. off. bldg.

TO RENT — PORTLAND BLOCK, 3d N. Dearborn-st., exceptionally light, airy offices just over Madison-st. $30 mo. and up. JOHN B. MAGILL & CO., office of bldg., Room 205. Central 7900.

TO RENT — FINEST OFFICES, SINGLE OR en suite; immediate possession or May 1; rentals very reasonable. Portland Block, 58 N. Dearborn-st. JOHN B. MAGILL & CO. Agents. Room 205. Central 7900.

TO RENT—WILL SUBLET RECEPTION RM. and 2 private offices, furn. or unfurn. Continental Am. Commercial Bank Bldg. Phone Dearborn 1827.

TO RENT—TRADERS BLDG., 209 S. LA SALLE; FOR SUITE, 730 SQ. FT.; FOR OFFICE 550 SQ. FT., FACING LA SALLE; $2 sq. ft. TEICH & CO., R. 206, Wab. 8210.

TO RENT — DESK ROOM INCL. TELEphone, in large office. 1 blk. S. of loop; modern bldg. Address A A 476 Tribune.

TO RENT—DESIRABLE OFFICES.
JUDSON F. STONE, Agent,
30 N. La Salle-st. Main 1770.

TO RENT—FINE SPACE, 1ST AND 2D floors, Boyce bldg., Adams and Wells. $160. 57 E. Lake-st. Apply R. BAGGOT Co., 2d floor.

TO RENT—SPACE IN BEAUTY PARLOR for expert manicure and other beauty parlor line. 925 Marshall Field Annex Building.

TO RENT—ENTIRE OR ANY PART 4TH floor, 30 S. Michigan. Reasonable. Central 6907.

TO RENT—WILL SHARE WITH ARTIST large well lighted studio space; $20 per mo.; stm., ELEC. $412 S. Dearborn.

TO RENT—LOOP OFFICES, 400 SQ. FEET and up; good light; low rent. ALBERT H. BETTE & SON, 231 S. La Salle. State 5390.

TO RENT—ATTRACTIVE LIGHT OFFICES, Tacoma Bldg., La Salle and Madison-sts. UNIVERSITY OF CHICAGO. Franklin 3461.

TO RENT—SUBLEASE, 1 OR MORE PRIV. offices; very reas.; central loc. Wab. 8480.

TO RENT—DESK SPACE OFFICE PHOTOS. Furn. $10 up. Koch, R. 511, 538 S. Dearb.

TO RENT—OFFICE SPACE WITH STENOgraphic service. 462 Wrigley Bldg.

TO RENT—DESK SPACE, $15 MO., INCL. mail, ph. ser. 416 Mallers Bldg., 8 S. Wabash.

TO RENT—OFFICES AND SHOPS.

Central.

MALLERS BLDG.

S. E. Corner Madison and Wabash.
5 S. WABASH.
DESIRABLE OFFICES AND SHOPS, $75 UP.
Apply at Office of Building,
Room 2001. Central 5473.

NEAR NORTH SIDE.

5 BLKS. NORTH OF WRIGLEY BLDG. JUST WEST OF MICHIGAN-AV.
1 to 5 rm. office space in bldg. now being remodeled; low rentals; adaptable for engineers, architects, decorators, etc.
10 E. Huron-st. Superior 3047.

Outlying.

EST. DOCTOR'S OFFICE

of 2 rooms above Drug Store. Thickly populated growing neighborhood. 4357 Fullerton-av. Albany 4486.

TO RENT—DENTAL OFFICE WITH UNIT elevator service. Lake and Marion Bldg., Oak Park; $35 per mo. PER THEODORE WHAPLES in building. Phone Euclid 966.

TO RENT—ATTRACTIVE OFFICE TO SUBlet; bus line, elevated and surface lines pass door. 6300 North. Phone Dearborn 7932 for particulars.

TO RENT—HIGH CLASS OFFICE, NEW mdn. bldg.; 2d fl.; im. poss. 5232 Broadway. Frank. 1048.

TO RENT—OFFICE AND STORE, NEW bldg. stm. ht. 1634 N. Ogden-av. nr. North-av. and Larrabee-st. Lincoln 6319.

TO RENT—218 E. HURON, ROOM WITH pvt. bath, suitable for bus. or living quarters; walking distance. Sup. 6083.

TO RENT — ON ACCT. OF DEATH DOCtor's fully equipped office; imm. poss.; reas. 3819 Roosevelt-rd. Inq. Diversey 1475.

TO RENT — OFFICES FOR PHYSICIANS and dentist in corner building; rent reas. 1824 W. 47th-st.

TO RENT—FLOORS AND LOFTS.

TO RENT — ATTRACTIVE DAYLIGHT floors in corner spkld. bldg., 13,000 sq. ft. Close in. F. and F. elevs. Poss. soon. Attractive rental.
ALEX FRIEND & CO.,
29 S. La Salle-st. Randolph 4916.

6,000 SQ. FT.—DAYLIGHT.

2 elevators, sprinkler, steam heat; sublet $85 mo. Call Haymkt. 5035.

TO RENT—CLOSE IN, NORTH SIDE, 1ST flr., mod. mill sprink. bldg., 8,000 ft.; exc. for office, stockroom and salesroom.
PAUL C. LOEBER & CO. Fn. Frank. 0757.

TO RENT—COR. 2D FLR., NEW CONCRETE bldg., 70x100, close in, West Side; st. ht., elec., elev.; cheap rent. Apply 812 First National Bank Bldg.

TO RENT—WAREHOUSE, 203 E. GRAND-av., 2 floors and basement 25x100; elevator and stm. ht.; will remodel to suit tenant. MR. KING. University 2644.

TO RENT—50X125 CEMENT FLOOR; STM. heated; excellent site of offices; immed. poss. Call KEDZIE 2840.

TO RENT—ENTIRE OR ANY PART 4TH floor, 30 S. Michigan. Reasonable. Central 6907.

TO RENT—FLOORS, 8,000 FT. EACH; C. M. & St. P. switch; 26c ft.
WM. HALLAN, 36 S. State-st. Cent. 4459.

TO RENT—APPROXIMATELY 6,000 SQ. FT. sprinkled bldg.; wholesale clothing district; steam heat; reasonable. Ph. State 2742.

TO RENT—644 S. CLARK, MOD. DAYLT.; stm. ht.; 58x100; low rt. Well. Jun. 2614.

TO RENT—NORTH, CLOSE IN, 5,000 SQ. ft., daylight; $175. Franklin 4866.

TO RENT—MFG. PROPERTY.

TO RENT—3 STORY BLDG., 3,600 SQ. FT. of floor space; located on La Salle, nr. Chicago-av. Excellent for jobbing concern. Rent $250 month.
THEO. R. CHRISTIAN & SON, 2707 N. Clark.

TO RENT—35,000 SQ. FT. IN DAYLIGHT building; immed. poss.
HAN VLISSINGEN & CO.
39 S. La Salle-st. Randolph 4042.

TO RENT—24,000 SQ. FT. IN 1 STORY br. daylight bldg., West Side, on R. R.; immed. poss. if reqd. T. L. THELIN, 5252 W. Division-st. Austin 1338.

TO RENT — 5,000 FT. AND UP. SPELD. C. J. switch, 1st fl., 22c; or will build. CENTRAL MFG. DIST. Rand. 2235.

TO RENT—BUILDINGS.

TO RENT—CLOSE IN WEST, 26,000 FT.: 150 ft. of north light; exc. advertising fac.; immed. poss.; main floor.
J. P. STRICKLAND & CO. HARR. 8774.

TO RENT—ABOUT 12,000 SQUARE FEET, light 4 sides; large yard; heating plant; 3 stories. M. Stece, 3305 Grand-av. Tel. Albany 3446.

TO RENT—ON SWITCH, BLDG., 70,000 SQ. ft.; 20c ft. Franklin 4800.

TO RENT—FARMS.

TO RENT—160 ACRES LEVEL BLACK land; will sell personal property, 20 cows, 9 horses, hogs, chickens, corn and farm machinery; immediate possession. E. E. KEATING. Box 357, Huntley, Ill.

STORE AND OFFICE FIXTURES.

DRUGGIST OPPORTUNITY.

I have on hand a complete drug store equipment, latest unit display, burnt mahogany finish, including soda fountain and fountain, all new, built to fit room 18 to 20 ft. wide by 30 feet deep. Can arrange easy terms if necessary; positive quick action necessary. Address S J 448, Tribune.

A COMPLETE SMALL LUNCHROOM EQUIPment for sale at a big saving in price and on terms that will pay itself. 14 ft. soda fountain and luncheonette back bar, steam table, coffee urn, stools, drink mixers, refrigerator, special sandwich and pastry stools, electric toaster, 6 months old and as good as new. First call gets this bargain. Address S A 345, Tribune.

WE HAVE ON HAND READY TO INSTALL twenty complete drug stores, including 20 Frigid Knight mechanical refrigerated fountains. Also large assortment counters, terms. Phone us for interview with salesman. No obligation. Knight Sales Co., Soda Fountain Co., 2701 N. Kildare. Kimball, 1919.

JULIUS BENDER, INC.,

901-905 W. MADISON-ST.
Large stock of new and used store and office fixtures of every description. Terms if desired. Special fixtures to order.
SALESMAN'S DESKS, $16.50 UP; REGULAR flat top desks, $27.50; roll top desks, $27.50 up; filing cabinets, wood and steel, $20 up; letter files, $1.75 per dr. Central Office Furniture Co., 427 S. Wabash.

JEWELERS, ATTENTION!
The biggest bargains in wall and floor display cases for jewelers can be found only at JAC. LEDERER, INC.,
644 W. Madison-st. Monroe 2496.

PARTITIONS and RAILINGS

Large stock ready for delivery. HUETHER & CO., Mfrs., 4501 W. Grand-av. Spaulding 8247.

STORE FIXTURES AND EQUIPMENT—RESTaurant, market, grocery, candy, tailor, dry goods, etc.; showcases, all sizes, etc., every kind. CHAS. BENDER CO., 608 S. Wells-st.

LOWEST PRICES ON STORE FIXTURES for any business can always be had at STANDARD STORE FIXTURE CO.,
840-842 W. Madison-st.

FLAT TOP MAHOGANY DESKS WITH glass tops; filing cabinets and chairs; like new, cheap. Camden Petroleum Co., Illinois Merchants Bank Bldg.

NEW AND USED CIGAR FIXTURES, IN all sizes and finishes.
GUTMANN STORE FIXTURE CO.,
1512-16 S. Wabash-av.

DESKS AND OFFICE FURNITURE; OVERstocked and old samples special; reduced prices. Sabath Desk Co., 172 W. Lake-st.

BEAUTY SHOP AND BARBERS' FIXTURES, new and used; easy payments. FAIRAX CO., 1214 N. Wells-st. Ph. Diversey 0200.

CIGAR CASES, TOBACCO WALL CASES, ALL sizes; new and used; reas. prices. Also cash registers; terms. 1702 S. State.

CHICAGO CASH REGISTER EXCHANGE. We buy, sell, exchange, and repair cash registers. 133 W. Lake-st. Fra. State 1338.

CANDY CASES—REAL BARGAINS.
AMERICAN STORE FIXTURE CO.,
1127 S. Halsted-st.

OFFICE FURNITURE—OAK, MAH., ROLL flat type desks; steel, wood files, tables, chairs, safes. SPITZER'S, 173 W. Lake-st.

FOR SALE—VIA COUPERT GROCERY FIXtures. Bargain. 1016 N. Rockwell-st.

SAFES.

Highest Grade Fireproof

Safes, 4 35x55 inside, 20 in. deep; heavy wall; 3 light wall safes; all of these safes are complete with steel interior. Will be sold at a remarkable bargain this week; making room for new equipment. 2234 Michigan-av.

LARGE STOCK SECOND HAND SAFES and vault doors for sale; attrac. bargs. Herring-Hall-Marvin Safe Co., 2323 W. Lake-st.

SAFES AND VAULT DOORS. ALL SIZES and makes for all purposes; new and used. Special reduced prices. Sabath, 172 W. Lake.

SAFES—NEW AND REFINISHED. SPECIAL bargains in discontinued modifications.
HOWE SCALE CO., 1124 Wabash-av.

JEWELERS SAFES — 1 LARGE AND 1 small safe. SPITZER'S, 173 W. Lake-st.

PATENTS—PATENT ATTORNEYS.

VICTOR J. EVANS & CO.—
PATENTS. TRADEMARKS. COPYRIGHTS.
CHICAGO OFFICE, 1114 TACOMA BLDG.
Main office, 701 9th-st., Washington, D. C.

PATENTS. TRADEMARKS. COPYRIGHTS.
MILO B. STEVENS & CO., 63 W. Jackson-blvd. Est. 1864. Main office, Washington.

PLUMBING, HEATING & PIXTURES.

GAS, PLUMBING & HEATING SUPPLIES at wholesale to all. Send for catalogue. C. KAROL & SONS CO., Kedzie-Polk. Ked. 9440

AT QUALITY MATERIAL AT WHOLESALE prices to all. Peerless Plumbing and Heating Supply Co., 490 Milwaukee-av. Hay. 1018.

PRINTING, ENGRAVING, BINDING.

$2; quick serv. RICK & CO., 140 N. Wells.

MUSICAL AND DRAMATIC.

GOOD PICTURE PIANIST; NONUN., WANTS position. Mr. Blaisan, 1913 S. Throop, in.

REAL ESTATE FOR SALE.

CENTRAL.

PUBLIC AUCTION

By order of nonresident owner the following property will be sold to the highest bidder:

1452-4 S. Michigan-av.

SIZE 42.3X181.9.

2 story building, steam heat, covering the entire lot, equipped with automobile elevator, immediate possession.

Sale will be held Thursday, Jan. 8, 1925 at 2 p. m. at the judicial salesrooms of the Chicago Real Estate Board, 67 W. Monroe-st. Property shown by appointment. For further details apply to

Ash Realty Auctioneers, Inc.,
HUGO ASH, PRESIDENT
220 S. State-st. Harrison 8651.

FOR SALE — SEVERAL PROPERTIES, ½ mile north of the loop, at prices less than prevailing 10 miles north and south. These will bring loop prices in a few years.
EARLE A. SHILTON,
637 N. Michigan-av. Superior 4373.

FOR SALE—SELECT PROPERTIES ON THE North Side. Frank A. Pratt, Frank. 1170.
Leight, Holzer & Co., 111 W. Washington-st.

APARTMENTS—SOUTH SIDE.

HIGH GRADE 2 FLAT, ENGLEWOOD.

Estate must sell beautiful 2 flat, 6-7 rooms, 2 baths; floors and trim the finest oak; excellent location. 509 W. 61st-pl., near schools, churches, and best transportation; each apartment will rent for $135. For quick sale, $18,500; shown by appointment.
WHITLEY & CO. 215 W. 63d-st. Went.0578.

NEW BRICK 2 FLAT.

$5,000 CASH

required, balance reasonable terms; 5-5 rms., steam heat, modern in every respect; large lot; 1 apt. rented for $60; other held for purchaser. 704 W. 61st-pl.; price, $16,500; will take some trade.
WHITLEY & CO. 215 W. 63d-st. Went.0578.

FOR SALE—SPECULATORS AND INVESTors, greatest barrain in Chicago. 12 flats, 6 rms. each; pressed brick; Normal Park dist. Steam heat; modern; rental about $9,400. Price, $46,500; mtg. $37,500; $9,000 cash handles equity. Might consider $6,000 cash and $3,000 mtg. paper. Shown from office.
ROBERT L. GEAR & CO., 617 E. 63d-st. Fairfax 4400

High Grade 18 Apt. Bldg.

Nr. E. 67th-st. and Stony Island-av., modern; yearly rental $15,300; must sell at once; price $100,000; cash needed $40,000; ground in the vicinity of this bldg. sells for $1,000 per front ft.
WILKINSON & CO.,
907 E. 55th-st. Dorchester 7272.

High Grade 67 Apt. Bldg.

South Shore dist., facing Jackson Pk. and golf course. All modern; 2 rms. in-a-dor beds, s. par.; semi-fireproof; yrly. rental $51,800; mtge. $245,000; pr. $350,000 will consider part exchange. J. C. WILKINSON & CO., 907 E. 55th-st. Dorchester 7272.

FOR SALE—7140-42 NORMAL-BLVD., 6-6 rm. apts., steam heat; electric light; flats renting at $75 each; 5 and 15 trans. cash payment down, $8,000, balance to suit purchaser; price $30,000.
J. C. RUSSELL & CO.,
1346 E. 63d-st. Hyde Park 2976.

FOR SALE—FINE 4 FLAT BRICK, STEAM heat, in Woodlawn; rents for $4,320 annual, $4,200; price only $25,750; $3,750 cash and good mtg. paper will handle. This is a good buy. ROBERT L. GEAR & CO., 617 E. 63d-st. Fairfax 4400.

FOR SALE—PRICE LESS THAN 4 TIMES rent, $8,160, 16 3 rm. flats, cor., nr. 43d and Vincennes. Any reasonable cash $10,000 cash will handle. No phone information.
H. M. O'BRIEN & CO.,
3457 Indiana-av. Douglas 1588.

FOR SALE—3 APT. ON INGLESIDE-AV. so. of 63d-st.; stm. ht.; well financed; $1,500 cash. $2,000 good mtge. paper; pr. $19,500. Open Sunday. Miles & McCauley. 821 E. 61st-st. Dorch. 0105.

FOR SALE—KENWOOD 6 APT. BLDG., 6 1st mtge. $25,000, 6%; price $30,000; $12,000 cash will handle. HUMPHREY & CURTIS, 307 E. 47th-st. Kenwood 9600.

FOR SALE—FINE STONE AND BRICK 2 flat, Forrestville-av. nr. Wash. Pk., 6 and 7 rms., stm., elec., h. wd. flrs. and trim. About $2,000 cash required. Haligren, 4399 Cottage Grove-av.

FOR SALE—ATTENTION, COLORED INvestors; modern 6 flat, 5 and 6 rooms. Prairie-av., near 45th-st. $6,000 cash required. LINCOLN STATE BANK. Mr. Hyatt, 11 51st-st. Hyde Park 4500.

FOR SALE—2 FLAT BRK., SO. SHORE ON Ridgeland-av., nr. 72d-st.; cash, $4,200; will consider cottage or bung. in trade nr. 7959 Coles-av. Sun. Miles & Miles & McCauley, 821 E. 61st-st. Dorch. 0105.

To Colored—2 Flat Bargain.

6 and 7 rms.; modern; only $1,500 down bal. like rent; leaving city; must sell. Drexel 1353.

FOR SALE—29TH-PL., NR. CALUMET—3 flat brk., 5-6-6 rooms, stove heat, electric, rental, $2,100; cash, $1,500; price, $10,500. Calumet 0983. 6 E. 31st-st. N. E. Cor. State.

FOR SALE—6 FLATS, ONLY $45,000; FRT. purchase. $8,000; cash; choice location Hyde Park; lot 51x170 ft. Address C D 132, Tribune.

FOR SALE—2 FLATS, 5 AND 6 RMS.; SUBject to $22,000; 1st mtg. at 6%, due 3 yrs.; all 6 rms. strictly mod.; nr. 58th-st. and Washington Park. Atlantic 5400.

FOR SALE—TO COLORED, 6 FLT., ALL 5 rms.; price $32,500; cash $5,000.
J. DEVINE & CO., 834 E. 47TH-ST.

FOR SALE—NEW 3 APT. BLDG., 2-3 RMS., rented; nr. 79th and Cottage Grove; bargain; $27,750; terms. Triangle 0900.

FOR SALE—6 APT. 6 ROOMS EA., NEAR university; will sell for $6,000; cash; terms. Phone us for interview with salesman. No obligation. Knight Sales Co., Soda Fountain Co., 2701 N. Kildare. Kimball, 1919.

JULIUS BENDER, INC.,

901-905 W. MADISON-ST.
Large stock of new and used store and office fixtures of every description. Terms if desired. Special fixtures to order.
SALESMAN'S DESKS, $16.50 UP; REGULAR flat top desks, $27.50; roll top desks, $27.50 up; filing cabinets, wood and steel, $20 up; letter files, $1.75 per dr. Central Office Furniture Co., 427 S. Wabash.

APARTMENTS—NORTH SIDE.

13 APT. BUILDING,

327-333 BELDEN-AV.
AT LINCOLN PARK.
OPPOSITE HELDEN HOTEL.
Building of best construction, 9 five rm. apts. and 6 seven rm. apts.; large, light, cheerful rms., newly decorated throughout; appointments: open sun porches; 4 garages; LOT 130X125 FT. Wonderful future. Building very suitable for hotel; 20 minutes to loop; convenient to transportation, schools, etc. Owner, F. P. REYNOLDS, Rm. 1010, 8 S. Dearborn-st. Central 4624.

FOR SALE OR EXCHANGE—BEAUTIFUL Sheridan-rd. 50 apt. bldg., 4 and 5 rooms, close to lake; finest North Side residential section; $140,000 equity for smaller improved, good vacant, or mortgage paper and cash; sale is a high grade proposition and nothing but good property will be considered in exchange. Owner, J. W. DUNKLAU, 1409 Elmdale-av. Ph. Ardmore 4515.

3 APT. BARGAIN.

Nr. lake; new bldg., fully rented; in-a-dors, shower & tile rms.; rental $3,000; over $10,000 cash needed. Owner, 4501 W. Grand-av. Spaulding 8247.

FLAT TOP MAHOGANY DESKS WITH glass tops; filing cabinets and chairs; like new, cheap. Camden Petroleum Co., Illinois Merchants Bank Bldg.

NEW AND USED CIGAR FIXTURES, IN all sizes and finishes.
GUTMANN STORE FIXTURE CO.,
1512-16 S. Wabash-av.

DESKS AND OFFICE FURNITURE; OVERstocked and old samples special; reduced prices. Sabath Desk Co., 172 W. Lake-st.

BEAUT

AL ESTATE—SUBURBAN—WEST.

NEW YEAR—$7,500.
r money's worth in 6 rm. frame house, rg porch, hot water heat; on 50 ft. lot, trees; best location.

80 FOOT HOMESITE.
dee wooded lot in finest section; can be t right; ideal for high grade home, ust cars to C. Station. Phone 836. RROLL L. BRAGG ORGANIZATION. Western Springs.

ACRE FARMS
WEST OF OAK PARK,
ON STATE HIGHWAY.
h black soil, high and rolling; improve- in including water and streets; express e to loop; we are building on these 0 down, $10 per month, one of ees investments ever offered. Write or SPERSON, 836 Wilson av., Chicago.

REPROOF BUNGALOW.
oom clay tile, stucco; sun parlor; French to real liv. rm.; fireplace; 3 fine bed- 1 tile bath; inset tub; a real home ryn's finest section; owner will sacri- e Oak Park blvd. Oppos. "Q" Sta. Phone Berwyn 225.

he Carroll L. Bragg Org.

000 Cash, Bal. $63 per Mo.,
all interest, buys new, modern 5 rm. bungalow in Berwyn; 2 lge. bedrms.; bath; tub; brick fireplace, floors; paved street; conv. to Met. L. sta. t these last $7,950 and up; location d-av. Owner on premises or call F. C. PILGRIM & CO., w Lake st. Austin 1680, Euclid 280.

4 ACRE SNAP.
$1,700.
k; black soil, high and rolling; near llgn; express service, both Aurora and Northwestern R. R. Must be sold Jan. 1st. ...ress W. H. DARR, 4351 ...av., Chicago.

GLEN ELLYN.
OLF CLUB ADDITION.
not buy your lot until you have seen wonderful values in beautiful Glen ger lot every liberal building plan. Ad D P 241 Tribune.

TS 100X125 LOTS
PRICE $150.
nth $23 down, $5 a month; just north en Expy.; ideal for home or investment; on on property. Address A B 306 ne.

4 ACRE AT WESTMONT.
ce, $185, $30 down, $5 per mo., 3 blks. sta., 60 trains daily; 38 min. from loop; m, from Western Electric Co., elec., ...walk. This is a bargain and ...ng; will build to suit on easy ...Address D R 343 Tribune.

SALE—5 RM. COZY BUNGALOW, ORSE; QUICK action; low rates, ...000. Only $400 cash, bal. easy terms. ...ge; bath; gas, elect.; large lot, fruit ...and shrubs; elect. and steam transp. ...field 1913.

AL ESTATE—ACRE PROPERTY.

SALE—18 ACRES, DEERFIELD; SACRI- for quick sale. Address X L 235, ...

SALE—CICERO AT DEVON, 20 ACRES subdividing. Bargain! Address D P ...Tribune.

SALE—30 ACRES, S. OF DUNDEE-RD. of Wheeling, on Sandy road, $300 per a. ...rmann & Co., State 6260.

AL ESTATE—SUMMER RESORTS.

SALE—83 FT. LAKE FRONTAGE ON ...od Lake, with cottage, boats, wat- $4,200; terms. Balance mortgage. E. STUCHLIK, ...

SALE—LOTS ON FOX LAKE, ILL., ...rwyn 1201 E. Berwyn Ill.

SALE—$150 ft. $3 cash and $2 per mo., no int. SULLIVAN & CO., Ogden & Kedzie.

REAL ESTATE—FARM LANDS.

Florida.

FLORIDA EXCURSION,
JANUARY 6, 1924.
PRIVATE PULLMAN
TO
LM BEACH AND MIAMI, FLORIDA.
SPECIAL LOW RATE.
111 N. Dearborn-st.
...del fitness.
State 10351.

LOSE FARMS PROJECT.
ve left 7 40 ac. tracts fine land; near ...bors, town, fine schools and churches; the place for home. Delightful climate. ...s S H 447 Tribune.

SALE—FLORIDA WATER FRONT. ...ts 100x1250 ft. for $250; also 10 acre ...s. Easy terms. Call or write for folder. rate Thursday noon. BROWN & SONS, ...La Salle-st.

4 ACRE SNAP.
$1,700.
ck; black soil, high and rolling; near ...llgn; express service, both Aurora and ...Northwestern R. R. Must be sold ...Jan. 1st. ...ress W. H. DARR, 4351 ...av., Chicago.

Illinois.

5 ACRES, $1,500.
...ing hard road, near station on C. & ...R.; high black soil; no swamp land; ...and lies near two main auto roads; gas ...ric; available; this is a fine truck farm; will sell on terms to ...down. $10 per month. Will also build ...for reliable party on terms less than ...Address D P 242 Tribune.

ACRES ON STONE ROAD
...ar Downers Grove; high and dry with no ...; land is FREE FRONTAGE on stone ...; ideal for chicken farm or poultry house; ONLY $2,500; terms, $250 cash, $25 per ...th. Address JULIUS RUHR, 3349 N. ...av., Chicago. Phone Graceland 2758.

10 ACRE BARGAIN.
...e piece of property, located less than one ...s ride from Chicago on the black road, is ...for a homesite or investment; faces state road; only 5 miles from station; and dry, rich black soil; a snap at $1,000. Address B U 372 Tribune.

SALE—SEVERAL GOOD FARMS AT prices, close to Chicago.
KRENN & DATO,
Acreage Department,
39 S. Michigan-av.
...DERBILT 7046.

ULTRY & FRUIT FARM.
...re, 11 rm. home, hdwd. firs. and trim; ...ry bgs. 60 bearing; 1,000 trees; 35 min. ...70 trains daily; price $10,000. Owner ...hur, 124 ft. Address A L 236 Tribune.

Michigan.

SALE—COUNTRY HOME; EDGE PRET- town in So. Mich.; 10 rm. house; hot ...elec.; fix. gar.; fruit; bees; nicely ...; 4 acres land; bargain $1,800; easy ...Address S M 105, Tribune.

...O ACRE, OR MORE OF OUR BEST ...in Mich. $20 per A.; 25c per A. dwn. ...sy. 52 page book free. Swigart Land ...1250 1st Natl. Bank Bldg.

SALE—LAKE FRONT, 77 ACRES $5 ...; 5 mi. house, barn, cottage, trunk ...; 5 mi. to seat; $3,000, $300 cash. ...Evans-Tinney Co., Fremont, Mich.

SALE—20 A. MICH.; 6 A. GRAPES; ...r fruit; bal. tillable; elec. avail.; $500 ...R. ROESSLER, Rm. 502 N. La Salle.

New Mexico.

SALE—100,000 ACRE RANCH IN NEW ...ico; well watered and fenced. Must be ...for cash at a sacrifice. Address W. Harris East Las Vegas, New Mexico.

Wisconsin.

LANDOLOGY, FREE.
...cial number, just out, containing many ...of farms in Marinette county, Wis. ...a home or investment you are thinking ...ping good farm lands, where farmers ...ch, send for same for this special num- ...ee SKIDMORE-LIEHLE LAND CO., 506 ...Schlosser Bldg., Marinette, Wisconsin.

SALE OR LONG TIME LAND GRANT ...de in upper Wisconsin. Free information. ...free Booklet No. 50 and about home- ...rates. Call or write Land Dept. Soo ...Room 815, 112 W. Adams-st., Chicago.

SALE — YOUR OPPORTUNITY IS ...Write today for particulars how to ...re a farm on liberal and advantageous ...plan; great saving of interest. Toma- ...Land Co., Tomahawk, Wis. Box 1.

SALE — DAIRY FARM. WRITE OR ...LOB-HAMMEL, 140 S. Dearborn-st. ...ossin offers Wisconsin farms. Taylor county ...

SALE—FARM LANDS, $15 AN ACRE; ...cash, $10 a mo.; no interest. Write ...ROSS CO., Rice Lake, Wis.

SALE—WIS. OPPORTUNITIES; FREE ...bulletins; soil, climate, crops. Immi- ...Dir. Wis. Dept. Ag. Cap. 137 Madison.

SALE 40 ACRES $150; PAY $10 ...$5 mo. Box 37, Eau Claire, Wisc.

REAL ESTATE WANTED.

For Cash.

...TED — CORNER LOT OR INSIDE ...ore, 80 to 100 ft. wide; must be well ...and with good trade in south of 63d-st. ...make good down payment on balance. ...Owners only. Address C F 575 ...ne.

...TED—WILL PAY CASH FOR EQUITY ...well located 6, 12 or 18 apt. building ...be remodeled into kitchenette apts. ...or South Side; can use mtge. if ...be fairly well financed. Address C ...Tribune.

...TED ACRES IN OR NEAR LOS AN- ...Calif. Whitesons.

...SHORE TRUST & SAVINGS BANK, ...an-rd. and Edgewater Beach-sts. ...TED—I AM IN THE MARKET FOR A ...10 room house in North Side suburbs ...$25,000 to $30,000. Address A S 327 ...ne.

...TED — 50 FT. LOT SUITABLE REAL- ...south side property. Phone West- ...1845 McCLUN 217 W. 63d-st.

...TED—6 TO 36 APT. BUILDING; ...cash for good bldg. if bargain. ...DE YOE & CO., 1566 Conway Bldg.

...CASH FOR YOUR REAL ESTATE! ...al results in 10 days. Ash Realty Ass'n ...225 S. State-st.

...TED—STRICTLY STORE VACANT, ...or improved. Address C F 467 Tribune.

...TED—CITY ACREAGE, PRICE PLAT ...better. Address S 600 Tribune.

...TED—40 ACRES WITHIN 12 ...1 loop. Address T 84, Tribune.

REAL ESTATE WANTED.

To Improve.

ON YOUR LOT
We will build a mod. 5 rm. brick bungalow, tile bath, hardwood trim; built-in bath tub; concrete bsmt. with fruit cellar; latest can- dee elec. fixtures, painting, decorations, and ested sun parlor; complete for $4,950; $950 down, bal. on very easy terms. 2 flat brick for $10,000, $2,000 down, bal. very easy. LAKE CONSTRUCTION WORKS, 8789 S. Robey. Prospect 2136.

By Brokers.

WANTED—WE HAVE CASH BUYERS FOR well located business property. Prefer south of 47th-st. Can make quick deal if price is reasonable. HEPTER, WELLS & BEATTY, INC. 2207 E. 71st-st. Dorchester 8706.

WANTED — LARGE APARTMENT OR business properties. WILLIS & FRANKENSTEIN 116 S. Dearb.

WANTED—IF YOU HAVE CHICAGO REAL estate to sell, see or write us. WILLIAM A. BOND & CO., 25 N. Dearborn.

REAL ESTATE FOR EXCHANGE.

Apartments.

TRADE 16 APT. BLDG., N. W., AND 100 ft. vacant adj. for clear Wis. or Ill. farm or gen. paper. E. B. WOOLF & CO., 11 S. La Salle-st.

EXCH.—8 APT. ROGERS PK., CORNER, rent $7,000. Want going farm close in. E. F. Heiler, 29 St. LaSalle.

Business Property.

TO EXCH.—1 STORY BK. STORE BLDG., 4 private bk. garages; exceptional loc. and transp.; cor. bldg.; want Edge. or R. P. 6 flat. Can sell cash. Address C 321 Tribune.

$18,000 EQUITY IN BUS. PROP. TO TRADE for acres suitable for subdividing. CLARK, 5324 Lake Park-av. Hyde Park 8185.

EXCH. NEW 2 FLT., WESTERN-DEVON sec.; want 3 flat prop. N. or N. W.; will sell cash. Henry F. Schipp & Co., 1 Edge. 1060.

Farms and Acres.

FARM — TO EXCHANGE — 900 ACRES, southeast Missouri; clear; with stock and equipment. For St. Louis income; will as- sume reas. loan. Owner, 3928 66th. Cairo, Ill.,

160 ACRE MICH. EQUIPPED, GOING FARM, took machinery and cattle; good bldgs.; will exchange for house or flat bldg. 2112 Washington-blvd. Seeley 4959.

REAL ESTATE LOANS.

2D MORTGAGES.
Lowest commission charges on sound se- curities covering Chicago improved real estate; 24 hour service. See Mr. Liv- ingston.
Commerce Mortgage Co.,
Suite 1118. State 5630. 8 S. Dearborn-st.

LARGE SPECIAL FUND TO LOAN— in amounts from $10,000 to $500,000. CHICAGO MORTGAGE HOUSE, 112 W. Adams-st. HENRY A. KNOTT. Rand. 2321.

2D MORTGAGE LOANS
made in one day; low rates, easy payments. Dtab. 1906. Ask any bank about us. We buy and sell loans on titles. and contracts. See us first and save money. SIMONS BROS., 69 W. Washington-st.

MONEY TO LOAN.
We have funds to loan for 2d mtg. on North or Northwest Side real estate. BERSLEY & BUSHMAIER BOND AND MORTGAGE CO., 4219 Irving Park-blvd. Irving 7727.

WE SERVE THE INVESTOR BEST BY serving the borrower well. Fifty- six years of mortgage investment experience has taught us many interesting and profit- able lessons; gold is city wide besides most of the desirable suburbs. WM. C. HEINEMANN & CO. 105 W. La Salle-st.

2D MORTGAGE LOANS.
LOW RATES. QUICK SERVICE. STERLING REALTY & MORTGAGE CO., 6732 N. Racine. Ardmore 2114-2115.

QUICK ACTION ASSURED ON APPLICA- tion for first mortgage loans. Chicago and suburban properties. Best terms possible. Strictly will command. Call or tele- phone BROCKLEHURST BROS., 111 Washington- st. Tel. Main 1402.

WE HAVE $12,000 TO LOAN AT 6% ON improved city property with good margin of security.
JOHN B. MAGILL & CO., 25 N. Dearborn-st. Central 7900.

PROMPT LOANS ON SECOND MORTGAGES, $15,000 and under; low rates; strictly confi- dential; no commissions. GEORGE & KIND & CO., 10 N. Clark. Dearb. 9290.

2D MORTGAGE LOANS
on city improved. Lowest rates. A. E. WESTMAN, 139 N. Clark. Cent. 2394.

MONEY TO LOAN ON CHICAGO AND SUB- urban real estate. TAYLOR REAL ESTATE MORTGAGE COMPANY, 312 S. Clark-st. Wabash 246.

MONEY LOANED ON 2D MORTGAGE AND contracts bought on desirable property; rates promptly quoted. H. W. LANGERT & CO., 109 W. Monroe. Dearborn 6300.

REAL ESTATE LOANS— North Side or Evanston. SHERIDAN TRUST AND SAVINGS BANK, Broadway and Lawrence.

2D MTG. LOANS MADE ON YOUR COUNTY real estate in 24 hours. EUGENE MASSEY & WALTER MASSEY, MUSE BANKERS, 6 S. Dearborn-st. Central 6818.

SERVICE MORTGAGE CO., 1019 W. Wash- ington-st., 2d mortgages; quick action; reasonable rates.

MONEY TO LOAN—PRIVATE FUNDS FOR real estate loans at rate of interest. CHEMIN & O'CONNOR, 105 N. Clark-st.

DOWNTOWN REAL ESTATE LOANS WITH- in commission. Northwestern Mutual Life Ins. Co. Wm. Scott Bond, 25 N. Dearborn.

FIRST MORTGAGE LOANS— EDGAR M. SNOW & CO. 69 W. Washington-st.

1ST MTGES. LOWEST RATES; 2D MTGS. made in one hour; easy payments. M. DAVIS & CO., 25 N. Dearborn. Dearb. 9730.

WE PAY CASH FOR MONTHLY PAYMENT real estate contracts. WM. H. ...RATH. 132 W. Washington-st. Randolph 7460.

2D MORTGAGE LOANS. 6% INTEREST— Straight Mortgage Contracts. CHAS. S. ...BRILL, 127 W. Washington. Franklin 4140.

PRIVATE FUNDS FOR FIRST MORTGAGES ...WILLIAM J. BELL, 6% ...6 W. Washington-st. Central 6270.

1ST AND 2D LOANS MADE AND BOUGHT ...to $100,000; collat. loans made. SHARP ...SON, 135 N. Clark.

1ST AND 2D LARGE AND SMALL REAL ...loans; also commercial loans, real estate ...bought for cash. ...FULLERTON-AV. ...

2D MORTGAGE LOANS ON CITY AND ...suburban real estate. CHAS. J. NORTON, ...Washington-st. State 1626.

MONEY TO LOAN— ...city and suburban real estate. ...ROE & CO., 69 W. Washington-st.

2D MORTGAGE LOANS. ...MIDDLEBERG INVESTMENT CO. ...Washington-st. STATE 8126.

FIRST AND SECOND MORTGAGE LOANS. ...SHERIDAN-RD. McDONNELL MTGE. CO. ...SHELDRAKE 8300.

REAL ESTATE LOANS WANTED—INTEREST ...Lincoln and Belmont-avs. Bankers Trust and Savings Bank.

...Realty Mortgage Corporation ...Dearborn 7768

LOANS—PERSONAL PROPERTY.

See Us Before Borrowing
...TO $300.
...THE PEOPLES LOAN IS OPERAT- ...STATE SUPERVISION OF THE ...OF ILLINOIS AND PROVIDES ...WHERE HONEST PEOPLE CAN ...THE AMOUNT FROM $50 TO ...THE LEGAL INTEREST ON THE PART OF THE AMOUNT HAVING MORE THAN ...

ALL LOANS STRICTLY CONFIDEN- TIAL. NO INDORSERS. NO REFERENCES. NO BROKERAGE REQUIRED. NO FEES. NO INVESTIGATIONS. NO COMMISSIONS OR OTHER CHARGES. YOU GET OUT OF YOUR LOAN JUST THE AMOUNT AND TIME IS ARRANGED TO SUIT YOU. YOU PAY ONLY FOR THE TIME YOU KEEP THE MONEY.

$10 to $300.
Plenty of time.
Loan Co.,
SOUTH SIDE;
201 W. 63D-ST.
Cor. Wentworth.
PH. WEST. 0127;
OR ENG. 5534.

...LOANS—SALARY LOANS— ...ANY PERSON WITHIN THE HOUR. ...NO MATTER WHAT AMOUNT OR ANYTHING OF VALUE ...WITHOUT REMOVAL. ...NO INDORSERS. NO REFERENCES. ...LIBERAL LOAN CO. IN CHICAGO. ...JUST MONEY AND SERVICE.

Local Loan Co.
...SOUTH ...Ashland-av. ...Bank Bldg. ...Milwaukee-av. ...Near 62d pl. ...Cor. Wentworth-av. ...Tom F. Kerwin, Mgr. ...Phone Prosp. 1000. ...Miss Alice Prchal, Asst.

$10 to $300 LOANED
...FURNITURE, PIANOS, without remov- ...on easy payments plan at lawful ...Call, phone, or write.
AMERICAN LOAN CO.,
...Loan Office.
...Washington-st. South Side ...616, near State. Near Cottage Grove. ...Randolph 4011. Ph. Fairfax 283

...LOANS ...$10 TO $300. ...Legal Rates. ILLINOIS INVESTMENT CO. ...N. Dearborn-st. Room 702, ...Tel. Cent. 4573 or Central 7851.

MASON FINANCIAL CO.,
...Branches—Rm. 910 CENT. 251 ...Rm. 1023. Beh. 6510. ...Clark-st. Grandcrd 2316.

AUTOMOBILES—GASOLINE.

PEERLESS

3 Exceptional Values on Terms Never Before Available.

PEERLESS '23 SUBURBAN BROUGHAM, TYPE 66. A 4-5 passenger closed car offer- ing complete luxury, the appearance of new, and in the necessary mechanical condition to it positively first class. Equipment most complete and in keeping with the rest of the car. $1,800.

PEERLESS '24 BROUGHAM, TYPE 66. This car was chauffeur-driven, carefully cared at all times, and driven only a short distance. It is in elegant coach and mechanical condition, equipment most complete, and car- we can offer a late series car in this condition at this figure of $2,250.

PEERLESS '23 SPORT PHAETON, TYPE 66. Like a new car in every way except the price. Paint, a beautiful maroon, is new. Coach work and interior most excellent. Trunk, automatic squeegee, mirror, spotlight, bumper, motometer, and other equipments in- cluded. Tires are fine. New car guarantee. Only $1,250.

OPEN SUNDAY.
Your car accepted in trade.
Peerless Motor Co.
CHICAGO BRANCH.
2323 S. Michigan-av. Calumet 5540.

FRANKLIN

No Water to Freeze

1923 FRANKLIN SEDAN, SERIES 10. A reconditioned, full 5 passenger closed car that would make some family ideal all year transportation. Its general construction and fine offer you riding and driving qualities not approached by any other car of Ameri- can or European manufacture. Has brand new cord tires, paint and interior in condi- tion above the average and carries our guar- antee. $850 cash, bal. easy.

1921 FRANKLIN TOURING, SERIES 9-B, BADGER TOP. The enclosure is brand new, good looking and affords splendid protec- tion and vision. Refinished in the most popular of Franklin colors—below and black. Has storm visor, excellent tires, bumper, tools, clock, etc. First class mechanically and guaranteed. $475 cash, bal. easy.

1921 FRANKLIN SEDAN, SERIES 9-B. Carefully rebuilt in our shops and guaran- teed by us. Easiest riding, handling and most economical of all high grade cars. Has almost new cord tires, clock, bumpers, heat- er, tools, etc. Will save you money every mile you drive it. $650 cash, bal. easy.

Inquire About Our Easy Payment Plan.
Franklin-Butler Motors
OPEN SUNDAYS AND EVENINGS.
2251 Michigan-av. Victory 4310.
5430 Broadway. Edgewater 7151.
8058 Grove-st., Evanston. Evanston 782.

Pioneer Motor Sales
January Clearance Sale
For Three Days Only
5 tube Neutrodyne radio given away free with each automobile; all our cars have been reduced from $200 to $300 each. Will be to your advantage to come and look these cars over.

BUY NOW AND SAVE MONEY.
All these cars have been overhauled, re- finished and guaranteed for 90 days. Small deposit will hold your car.
3 MONTHS FREE STORAGE.

1922 Pierce Arrow sedan	$1,750
1923 Nash sedan	525
1923 Studebaker Special 6 sedan	565
1923 Peerless coupe	550
1923 Buick coupe	675
1924 Studebaker, California top, big 6s.	925
1924 Paige sport	975
1923 Buick sport	1,125
1924 Cleveland sport touring	750
1921 Cadillac sport	445
1923 Hudson sport, disc wheels	575
1921 Stutz sport	525
1923 Hupmobile roadster	625
1923 Chevrolet touring	375
1923 Buick touring	675
1923 Nash touring	485
1924 Chevrolet touring	395
1923 Overland sedan	275
1923 Essex touring	390
1923 Oakland sedan	525

100 Others to Select From.
CASH OR TERMS.
2210 S. Michigan-av.
PHONES:
CALUMET 2294. CALUMET 6366.

CLOSED CARS

We have 10, 1923 Oakland 5 passenger cars with brand new $350 guarantee. These are not winter enclosures, but are com- plete cars with sliding windows. These cars have been rebuilt mechanically and refin- ished to look like new. Tires and motors are fine. The prices and terms are the most remarkable ever offered. When you realize we have 90 other cars, both open and closed, representing equal value.

Community Motors, Inc.
OAKLAND DISTRIBUTORS.
2426 Michigan-av. Cal. 5310
OPEN EVENINGS AND SUNDAYS.

USED CAR SALE
PRE-INVENTORY.
WE MUST MOVE.

1924 Essex Coach	$675
1924 Ford Sedan	400
1923 Hudson Coach	650
1923 Hudson Brand	1,095
1922 Haynes Sport	475

THE MIDWAY CORP.,
AUTHORIZED HUDSON-ESSEX DEALERS.
6044 Cottage Grove-av. Fairfax 4810.

PAIGE-JEWETT.
EMIL DENEMARK.

1924 Paige brougham: run 3,000 mi. $2,000
1924 Jewett sport tour.: run 1,500 mi. 850
1923 Stutz tour.: like new 750
1923 Buick tour 650
1922 Dodge limousine 400
1922 Dodge touring 225
1922 Overland baby tour 175
1921 Stephens tour 225
1921 Ford tour 75
1918 Peerless tour 75
OPEN EVENINGS.
TEL. LAWNDALE 0593-0155-1097.

JUST THINK!
1922 Ford sedan, repainted and overhauled, $100 cash, bal. $20 per month.
1921 Oakland sedan, new wire wheels and a beauty $175 cash and $35 per month.
1922 Ford sedan, $125 cash, bal. $15 per month.

Garfield Motor Sales Co.,
S. E. Cor. 55th-st. and Wabash-av.
Englewood 0027-0028.

REAL BARGAINS.

1923 Hudson Sedan	$995
1922 Willys-Knight Sedan	695
1924 Overland Sedan, demonstrator	695
1923 Studebaker special 6, Cailf. top	895
1923 Ford Sedan	345

The above cars are in excellent condition throughout. Terms if desired.
2419 Michigan-av. Victory 3500.

JANUARY BARGAINS.
Hudson coach, '23, prac. new, equip., $1,250
Chrysler limp. sedan, like new, bargain 1,375
Hupmobile sedan, never driven 1,450
Paige brougham, '24, many extras 1,625
Cadillac sport, '21, a real buy 675
Buick touring, perf. mech. 475
Nash '23 touring, a real buy 450
Essex coach '23, bargain at 675
4610 W. Washington-blvd. Aust. 0373.

Taxicab Men, Attention.
Marmon town car, Kimball body, fine con- dition. Don't miss this opportunity.
1101 Chicago-av. KEO EVANSTON CO. University 6194.

A COMPLETE LINE OF USED CARS ALWAYS IN STOCK. HUDSON MOTOR CO. OF ILL., 2220 S. Michigan-av. Calumet 6900.

PEAK MOTOR SALES, 6239 S. ASHLAND. 1801 W. 63d-st., has a wonderful line of used cars for sale. Terms to suit the buyer. Prospect 6435 and 5470.

BUICK SPORT, 1923.
5 PASSENGER RED SPORT TOURING. In excellent condition with full equipment. Low price for immediate disposal. Call Cal- met 6400. Mr. Cotton, Dakota Hotel.

BUICK—4 PASS. COUPE, 1923; PAINTED just 90 days ago; equipped with bumper, stone guard, three motometer; must sell for $775 on account of sickness. 1339 E. 71st-pl. Fr. 8567.

BUICK—SEDAN, LATE '23-50, PASSEN- ger, revarnished, new tires, bumpers, etc.; sped 7,800 miles; guaranteed perfect; $985. Wellington 7802.

BUICK—SEDAN, EARLY '24, 7 PASS.; HAS new Royal cords, semi-balloon tires; excep- tionally quiet motor. Only $1,150. Terms or trade. Open eves. 4628 N. Clark.

BUICK—BROUGHAM, 6 CYL.; PRACT. NEW 2 bumpers, trunk etc.; 80 day guar.; $985. Tms., trade. 6334-36 Cottage Grove. Mid. 4200.

BUICK—5 P. SEDAN, 6 CYL., LATE '22; looks and runs like new; $675; terms or trade. 4654 W. Madison. Austin 9567.

BUICK—'24 TOUR., 4 CYL.; NEW WHEEL brakes. Brand new. Sell at discount. See at once. 6108 Cot. Grove. Fairfax 1412.

BUICK—BROUGHAM, BIG '6, LATE '23; wonderful condition; owner forced to sell cheap. 2528 Smalley-ct. Belmont 7135.

BUICK—SEDAN; AI CONDITION; OF AD- dress, 1023. $650. Acme Garage. 3753 S. Clark-st.

BUICK—SEDAN, 7 PASS.; NEW PAINT; good tires; exceptional buy. LANGE, 3158 Belmont-av. Graceland 2316.

AUTOMOBILES—GASOLINE.

AUBURN—TOUR. RED SEAL CONT'L MO- tor; fully equip., good mech. cond.; barg., $195; terms. 2437 Michigan.

BUICK — 1924 6 CYL. COUPE; VERY roomy 4 pass.; only run 6,000 miles; 6 wire wheels, bumpers, motometer, bar can, heater, snubbers, w. s. spotlight, auto w. s. cleaner, etc. Price $1,150. 6859 Merrill- av. Fairfax 4768. 2d apt.

CADILLAC.
EMIL DENEMARK.

Cadillac, model 63, sedan	$2,950
Cadillac, model 63, Victoria coupe	2,950
Cadillac, model 63, phaeton	2,450
Cadillac, model 63, touring	2,350
Cadillac, model 61, suburban sedan	2,450
Cadillac, model 61, limousine	2,250
Cadillac, model 61, touring	1,450
Cadillac, model 61, phaeton	1,450
Cadillac, model 59, suburban sedan	1,450
Cadillac, model 59, Imperial sedan	1,350
Cadillac, model 59, 5 pass. sedan	1,350
Cadillac, model 59, Victoria coupe	1,350
Cadillac, model 59, touring	1,250
Cadillac, model 59, phaeton	950
Cadillac, model 57, phaeton	950
Cadillac, model 57, Victoria coupe	650
Cadillac, model 57, touring	650
Cadillac, model 55, Imperial limousine	550
Cadillac, model 53, touring	450
Cadillac, model 53, touring	350
Cadillac, model 51, touring	250
Cadillac, model 51, touring	150

3860 OGDEN-AV.
Tel. Lawndale 0593-0155-1097.

CADILLAC — 61 COUPE, FULLY EQUIP- ped, mechanically perfect, excellent rubber; a bargain for quick sale. REO EVANSTON CO., 1101 Chicago-av. University 6194.

CADILLAC—V 63 VICTORIA COUPE; PUR- chased new 4 months ago; driven 2,000 miles; will sell for $2,800. Owner, Kol- bronec of Lafayette, Ind., will be at Chelsea Hotel, 910 Wilson-av., Sunday and Mon.

CADILLAC—VICTORIA 59; PERFECT ME- chanically; original finish; tires good. See it today at a sacrifice. Open eves. 1115 E. 63d-st.

CADILLAC—DE LUXE SPORT PHAETON, V-61, special car, full nickel equipment, beautiful special paint; cost over $3,600; must sacrifice. 1145 Diversey.

CADILLAC—SEDAN, 5 PASSENGER, LAT- est 57 double letter; actually run 13,000 miles; perfect in every way; will guarantee; Wellington 7802.

CADILLAC—SEDAN LIMO., LATE MODEL; cond., chauffeur driven; wonderful cond., cord tires; exc. finish; $700. MRS. JOHNSON, 5012 Michigan-av. Ken. 3421.

CADILLAC—V-61, SEDAN; LIKE BRAND new; low mileage; extras; $1,975. Terms, trade. 6524-26 Cottage Grove. Mid. 4200.

CADILLAC—V-61, COUPE; LIKE BRAND new; orig. finish; $1,975. Terms, trade. 6232 Grove-av., Fairfax 2840.

CADILLAC — IMPERIAL SEDAN, 59; PER- fect throughout. O'ROURKE, 1332 Mich.

CADILLAC — COUPE, 59AA; JUST LIKE new; 90 day guar. O'ROURKE, 1332 Mich.

CHANDLER TOURING—22 AI COND. EX- tras, big sacrifice. 3415 Madison.

Chevrolet Utility Coupe.
Brand new. Traded in to us direct from new Chevrolet dealer. Has all standard equipment.
Locomobile Co. of Ill., Inc.
2323 S. Michigan-av. Calumet 0380.

CHEVROLET 1925 MODELS.
Soon on display. Watch for announcement. DURST CHEVROLET CO. 741-747 W. Lake-st. Har. 7822.

CHEVROLET—'23 COUPE, TIRES NEARLY new, rear in dandy shape; no payments down; MOTOR CO., 48 S. No brokerage. AUSTIN Austin 0971

CHEVROLET—1924, NEW TOURING; WITH big new enclosure and heater; never driven; new, driving 5552. 3102 Lawrence.

CHEVROLET—'24, NEW CARS, NEVER run; big reduction as low as $100 down while they last. 3102 Lawrence, irv. 5552.

CHEVROLET—1924, UTILITY COUPE; FIN- ished in wonderful mech. cond.; numer- ous extras; $300. 2317 Michigan-av.

CHEVROLET — COUPE, 1924; 90 DAYS old; only run 2,100 miles; your choice of 3; $425. Terms. 6811 S. Halsted-st. Open eves.

CHEVROLET — COUPE, '24, LIKE NEW. CHRYSLER—IMPERIAL SEDAN, 1924; only 2,000 miles; new car guar- antee; fully equipped, absolutely like new. Terms. 6 E. 55th-st.

CHRYSLER—BROUGHAM, 2 MOS. OLD-RUN 1,400 miles; world of extras; big saving; guaranteed. Terms. 6 E. Madison.

CHRYSLER—SEDAN, LATE '24; WITHOUT a blemish; $1,450. 4407 W. Madison.

CHRYSLER—SEDAN, 4 MOS. OLD. BAR- gain. Terms. 3854 W. Madison.

COLE 8 SPORT, $350.
4 passenger; only driven 9,000 miles; fully equipped; give new car guarantee; big bar- gain. Open evenings till 10. 2810 W. Madison.

COLUMBIA—3 PASS. COUPE, LATE '24. Has been carefully driven only 4,000 mi. Motor exceptionally quiet. Has disc wheels, bumper, motometer, heater, step plates, stop- light, auto. w. s. w., parking lamps. Spare tire cover. Cost a few mos. ago $1,700. Given away at $650. Terms or trade. Open eves. 5107 N. Clark.

DAVIS SPORT SED., '24, LIKE NEW, fully equip., new $850, 4811 S. Halsted.

DE LAGE SPORT, 1923.
Custom built body. Cost over $10,000. A beautiful car in the finest condition with new tires.
Locomobile Co. of Ill., Inc.
2323 S. Michigan-av. Calumet 0380.

DODGE—1924, 5 PASS. TOUR.; RUN ONLY 2,500 mi.; Distco wheels, barrel head lights, nickel radiator, bumpers front and rear, seat covers, motometer; many other extras; $625. 6534 Cottage Grove-av. Mid. 6445.

DODGE 4 DOOR SED., $450.
Only driven 7,000 miles; can't be told from new; $450 extras; give new car guar- antee; $450 cash or terms. Open evenings till 10. 2810 W. Madison.

DODGE—SEDAN, LATE 1923; ALMOST new; bal. tires, disc wheels; other extras; barg.; tms. trade. 1461 W. 69th. Pros. 3558.

DODGE—COUPE '23, 4 PASS. DISC WHS., bumper, other extras; big bargain; terms. 2509 S. Halsted-st. Open evenings.

DODGE—BUSINESS COUPE; LIKE NEW; throughout; very low mileage; $550. terms. 2560 Open eves.

DODGE — BUSINESS COUPE '24, LOOKS LIKE new; $475. GRIBBENS, 58 E. 29th-st.

DURANT—SEDAN; REBUILT AND REFIN- ished; completely equipped; new tires; $675. 2440 S. Michigan-av. Calumet 5700.

ESSEX—COACH, THIS IS THE LAST'S been carefully driven 5,000 mi. and original throughout; very low mileage; $550. Open eves. 5107 N. Clark.

ESSEX — COACH, 1924 DRIVEN ABOUT 5,000 mi.; can be seen Thurs. and Sunday on first, 11 and 5. 1245 N. Central-av. JOE

ESSEX—COACH; FOUR CYLINDER; '23; fully equipped; $550. 7615 So. Halsted.

ESSEX—COACH, LATE '23, DE LUXE; BAR- gain; terms. 4614 S. Ashland. Bou. 8778.

ESSEX—COACH, LATE '23; BR. UPHOLS- tering; cost $1,461 W. 69th. Pros. 3558.

FORD—1924 TUDOR SEDAN MOTOR NO. 9,934,558. Car is perfect mechanically and finish exceptionally fine; $490; $90 down. 2426 Michigan.

FORD—4 DR. SEDAN, OVER 8,000,000; LG. wiper, mirror, foot rest, 30x3 and spot lts., 5 tires; exc. cond.; $365 cash. CLARKE, 2053 N. Halsted-st.

FORD COUPE, 1924.
Fully equipped, including heater. 2924 N. Whipple-st.

Fords-50 Seds. and Coupes.
See these before buying elsewhere. Rare bargains. Terms. 3955 FULLERTON-AV.

FORD SEDAN, 1922.
AI condition; good tires and extras. 2924 N. Whipple.

FORD—SEDAN, 1922, $195; COND. PERF., down, $75. 1 left. Jackson-blvd.

FORD—COUPE, 1923; PRACTICALLY NEW tires; fully equipped; $70 down. 2317 Michigan-av. Phone Calumet 6867.

FORD—SEDAN; MANY EXTRAS; $50 down; 2300 W. Madison. to pay bal.; 90 day guar.

FORD—SEDAN, 1924; CORD TIRES; GOOD mech. cond.; barg., $150. SNOW BROS., 1011 S. Michigan-av. Aust. 0552.

FORD—SEDAN, 1921; PERFECT IN EVERY way; fully equipped; $70 down, $10 per mo. Open Sun. & eves. 1115 E. 63d-st.

FORD—COUPE, 1921; PERFECT IN EVERY way; fully equipped; $70 down, bal. $10 per mo. Open eves. & Sun. 1115 E. 63d-st.

FORD—COUPE, 1924; RUN 1,500 MILES; LIKE NEW; CASH OR TERMS. 1924 MADISON-ST.

FORD—COUPE, 1924; $350; 5 CORD TIRES, new car; $75 down, $25 monthly guar.; like new car; $75 down, $25 monthly guar.; like

FORD — TOURING, 1922; STARTER; EX- cellent cond.; many extras $85. Litsinger, 757 W. Jackson-blvd.

FORD COUPE; PLENTY OF EXTRAS; NO dealers. Call A. G. Grondahl & Co., 13 W. Michigan-av.

FORD—COUPE, 1924; A FEW MONTHS old; excel. cond.; equip. with everything a man needs; a bargain. $330 E. 71st-pl. W. Grand-av.

FORDS

Chicago Daily Tribune
THE WORLD'S GREATEST NEWSPAPER

SATURDAY, JANUARY 3, 1925.

New England Congregational Church Pastor Stands Pat on Liberalism—Save 200 from Blazing Ship

[TRIBUNE Photo.]

BAPTISMAL FONT SYMBOLICAL OF CHURCH CONTROVERSY. Stone urn from Scrooby Manor where Pilgrims were baptized in 1606 now in New England Congregational church. *(Story on page 3.)*

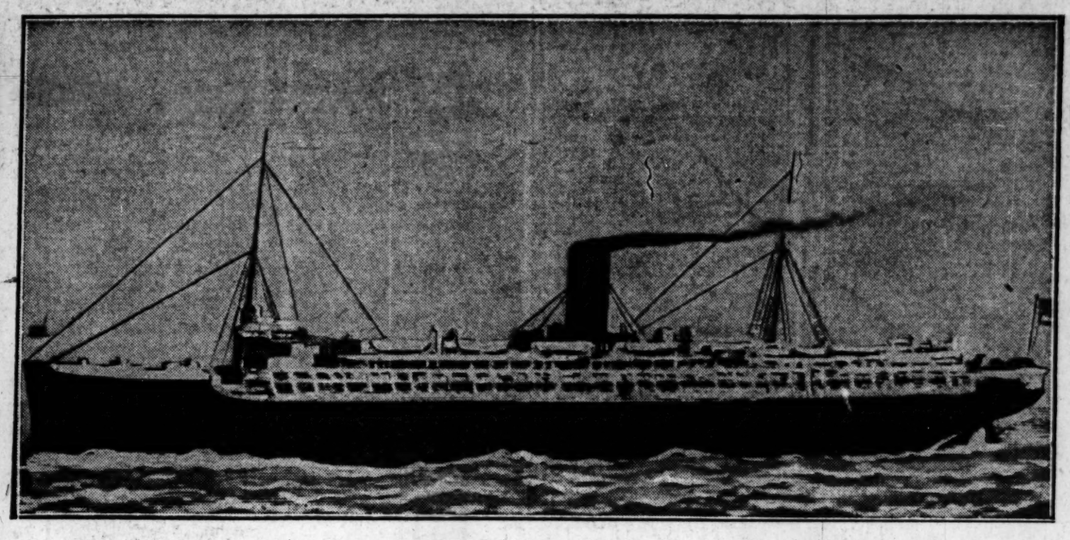

TWO HUNDRED SAVED FROM SHIP WHICH CAUGHT FIRE IN FIFTY MILE ATLANTIC GALE. The Clyde liner Mohawk, which caught fire when twenty-five miles off New Jersey on her way from New York to Charleston. After battling a gale the vessel finally arrived off Lewes, Del., in Delaware bay, and the crew and passengers were saved.
[Telephoto Photo: Copyright by P. & A.] *(Story on page 5.)*

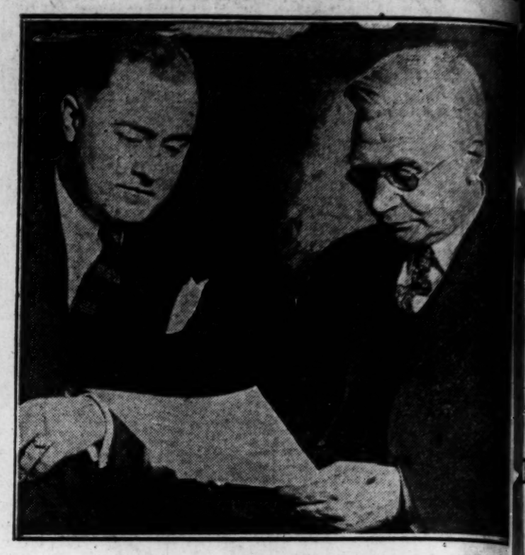

[TRIBUNE Photo.]

CORONER'S PHYSICIANS VINDICATE SHEPHERD. Joseph P. Savage, assistant state's attorney, receiving report from Dr. Ludwig Hektoen. *(Story on page 2.)*

[Lewis-Smith Photo.]

TO BE COUNTESS. Mrs. Virginia Titjens Glass, former Evanston woman, to be bride of Count Furstenberg.

[TRIBUNE Photo.]

CAPTURED. Louis Berardi, one of payroll robbers, who was unable to get away. *(Story on page 3.)*

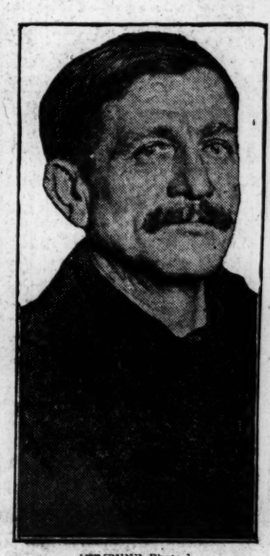

[TRIBUNE Photo.]

NABS ROBBER. C. H. Jenner, baggage man, who caught Louis Berardi. *(Story on page 3.)*

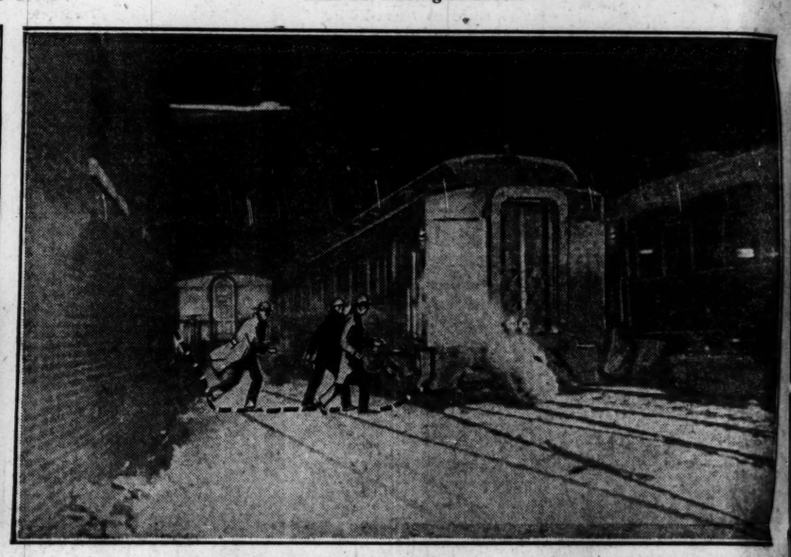

[TRIBUNE Photo.]

ROBBERS SEIZE $18,000 PAYROLL IN LA SALLE STREET STATION. The photo-diagram shows how three of the robbers made their escape with the loot by passing through one train and climbing aboard suburban train. *(Story on page 3.)*

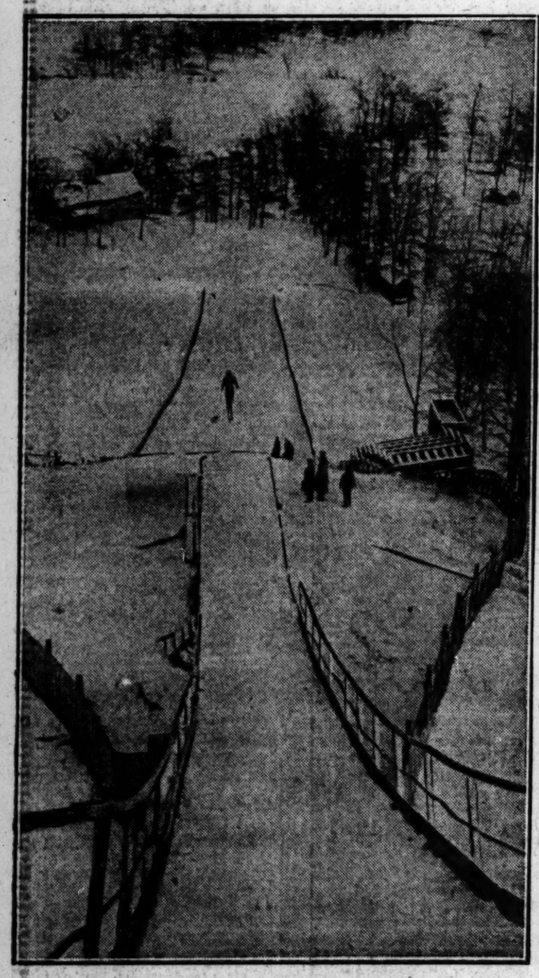

[Copyright: Underwood & Underwood.]

SKI STARS BEGIN PRACTICE FOR TOURNAMENT. The slide of the Norge Ski club at Cary, Ill., where international events will take place Jan. 18.

[TRIBUNE Photo.]

CELEBRATED 25TH ANNIVERSARY OF FOUNDATION OF JUVENILE COURT. The speaker is John M. Cameron of the Chicago Bar association. On his left is Miss Jane Addams of Hull house and on his right Miss Julia C. Lathrop. *(Story on page 4.)*

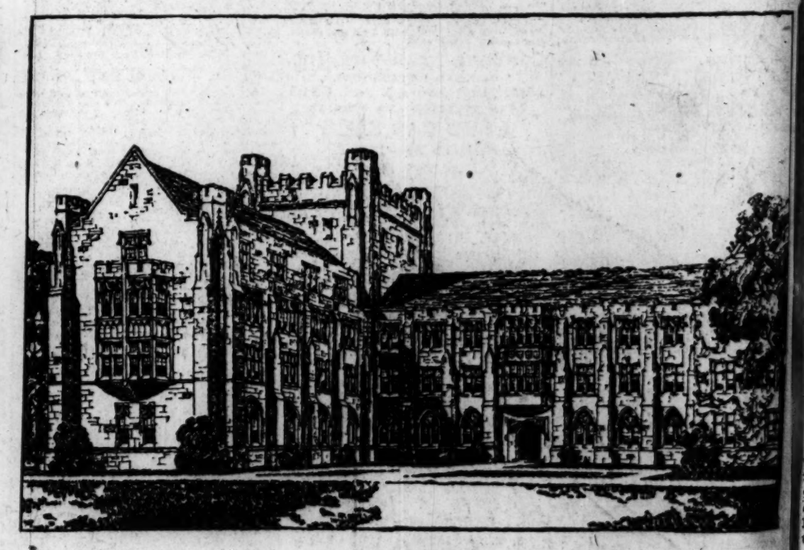

[TRIBUNE Photo.]

NEW CHEMISTRY BUILDING FOR THE UNIVERSITY OF CHICAGO. The new structure will adjoin the present Kent laboratory, one of the oldest buildings on the campus. It will be erected during the present year at an estimated cost of $800,000.

[Telephoto Photo: Copyright by P. & A.]

ONE OF THE EXCITING PLAYS IN THE GAME WHICH GAVE NOTRE DAME NATIONAL CHAMPIONSHIP. This picture, sent by wire from Los Angeles, shows Stuhldreher, picked as All-American quarter back by both Eckersall and Camp, carrying the ball through a badly broken field in the fourth quarter of the game at Pasadena, Cal. *(Story on page 11.)*

[Melvin H. Sykes Photo.] [Ruth Photo.] [Wallinger Photo.]

FOUR WOMEN READY TO TAKE THEIR SEATS IN ILLINOIS LEGISLATURE WHEN IT CONVENES. Left to right: Mrs. Lottie Holman O'Neill, Downers' Grove, representative; Mrs. Rena Elrod, Chicago, representative; Mrs. Florence Eiler Bohrer, Bloomington, senator; Mrs. Katherine Hancock Goode, Chicago, representative.